

US00D507415S

(12) **United States Design Patent** (10) **Patent No.:** **US D507,415 S**
Boerschinger et al. (45) **Date of Patent:** **** Jul. 19, 2005**

(54) **SURFACE PATTERN FOR A PAPER TOWEL**

(75) Inventors: **Tammi Lee Boerschinger**, Pulaski, WI (US); **Karen Jorgensen**, Green Bay, WI (US)

(73) Assignee: **Potlatch Corporation**, Spokane, WA (US)

(**) Term: **14 Years**

(21) Appl. No.: **29/193,150**

(22) Filed: **Nov. 5, 2003**

(51) **LOC (8) Cl.** **05-06**

(52) **U.S. Cl.** **D5/57; D5/58**

(58) **Field of Search** D5/1-3, 5, 7-8, D5/11, 13-16, 19-20, 23-28, 30, 32, 35-37, 39, 43, 45, 47, 49-50, 52-66, 99; D2/479, 994; D6/582-583, 595-596, 598, 608, 603-606, 613, 616, 617, 619, 622; 428/17-18, 151, 154, 156, 171, 187, 198, 199, 540, 542.2, 542.6, 919, 904.4; D24/124, 128; D25/142, 152; D21/605; 5/413 AM, 709; 162/134, 140, 231; 156/148, 209; D7/396.4-5

(56) **References Cited**

U.S. PATENT DOCUMENTS

D180,026 S	*	4/1957	Kovler	D5/53
D181,205 S	*	10/1957	Kerkovius	D5/47
D386,620 S	*	11/1997	Giesler	D5/57
D391,400 S	*	3/1998	Enderby	D5/37
D409,000 S	*	5/1999	Dwiggins et al.	D5/37
D422,150 S	*	4/2000	Enderby	D5/58
D430,407 S	*	9/2000	Ingalls	D5/57

D431,372 S	*	10/2000	Ingalls et al.	D5/57
D441,541 S	*	5/2001	Greenfield et al.	D5/57
D449,453 S	*	10/2001	Duritsch et al.	D5/58
D450,934 S	*	11/2001	Duritsch et al.	D5/58
D453,421 S	*	2/2002	Greenfield et al.	D5/57
6,344,111 B1	*	2/2002	Wilhelm	428/156
6,423,397 B1	*	7/2002	Roussel	428/156
D464,202 S	*	10/2002	Young	D5/58
D465,094 S	*	11/2002	Kuehn et al.	D5/58
6,827,819 B2	*	12/2004	Dwiggins et al.	428/156
D501,089 S	*	1/2005	Leisch et al.	D5/53

* cited by examiner

Primary Examiner—Gary D. Watson

Assistant Examiner—T. Chase Nelson

(74) *Attorney, Agent, or Firm*—Wells St. John P.S.

(57) **CLAIM**

The ornamental design for a surface pattern for a paper towel, as shown and described.

DESCRIPTION

FIG. 1 is a plan view of one side of the surface pattern for a paper towel showing my new design; and, FIG. 2 is a second plan view showing the paper towel of my new design from a position opposite to that shown in FIG. 1.

The broken line boundaries define a portion of the paper towel to which the surface pattern is applied, and indicate that the pattern continues indeterminately in one or more directions and repeats uniformly throughout the length of the paper towel. The broken lines form no part of the claimed design.

1 Claim, 2 Drawing Sheets

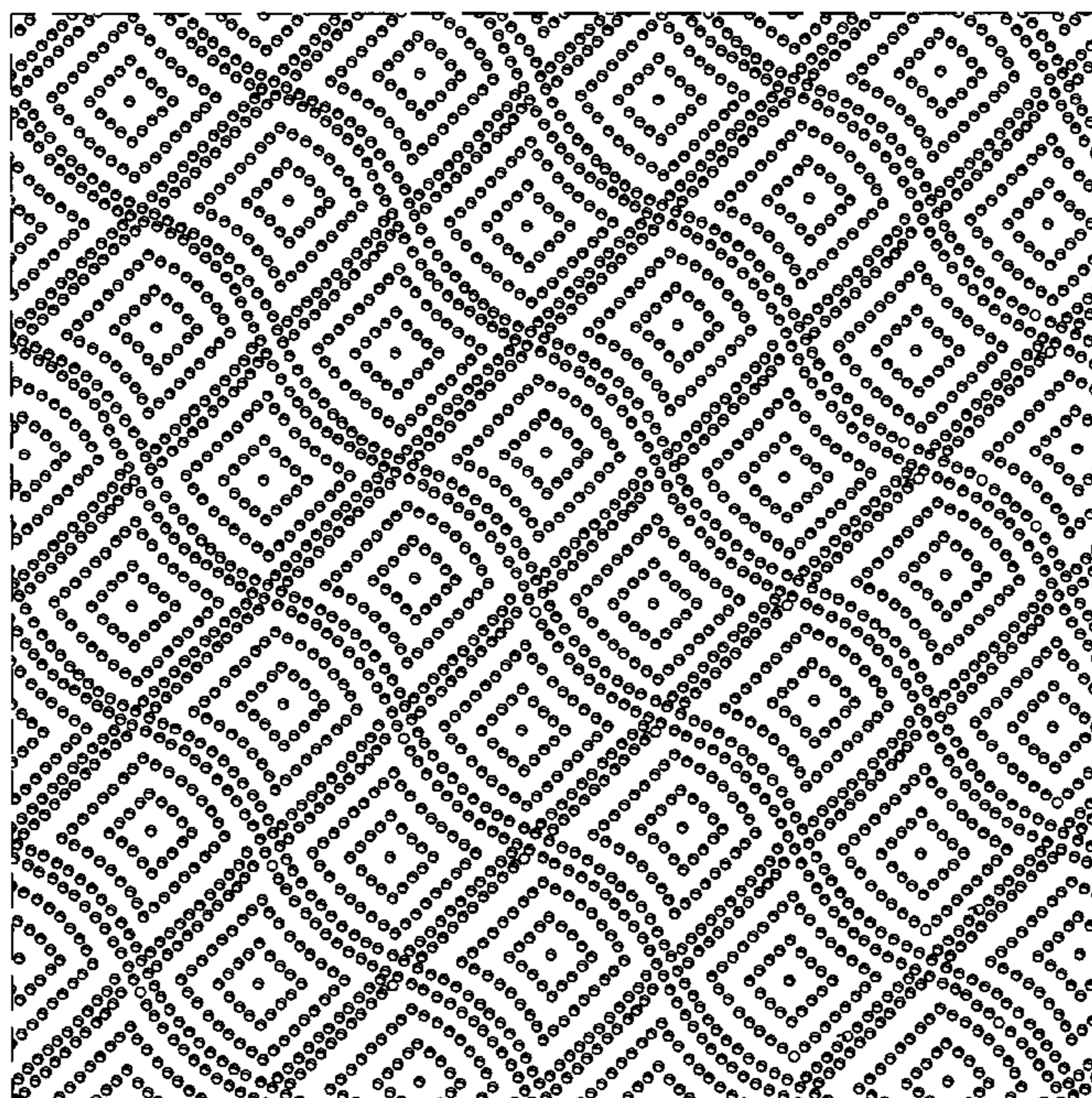

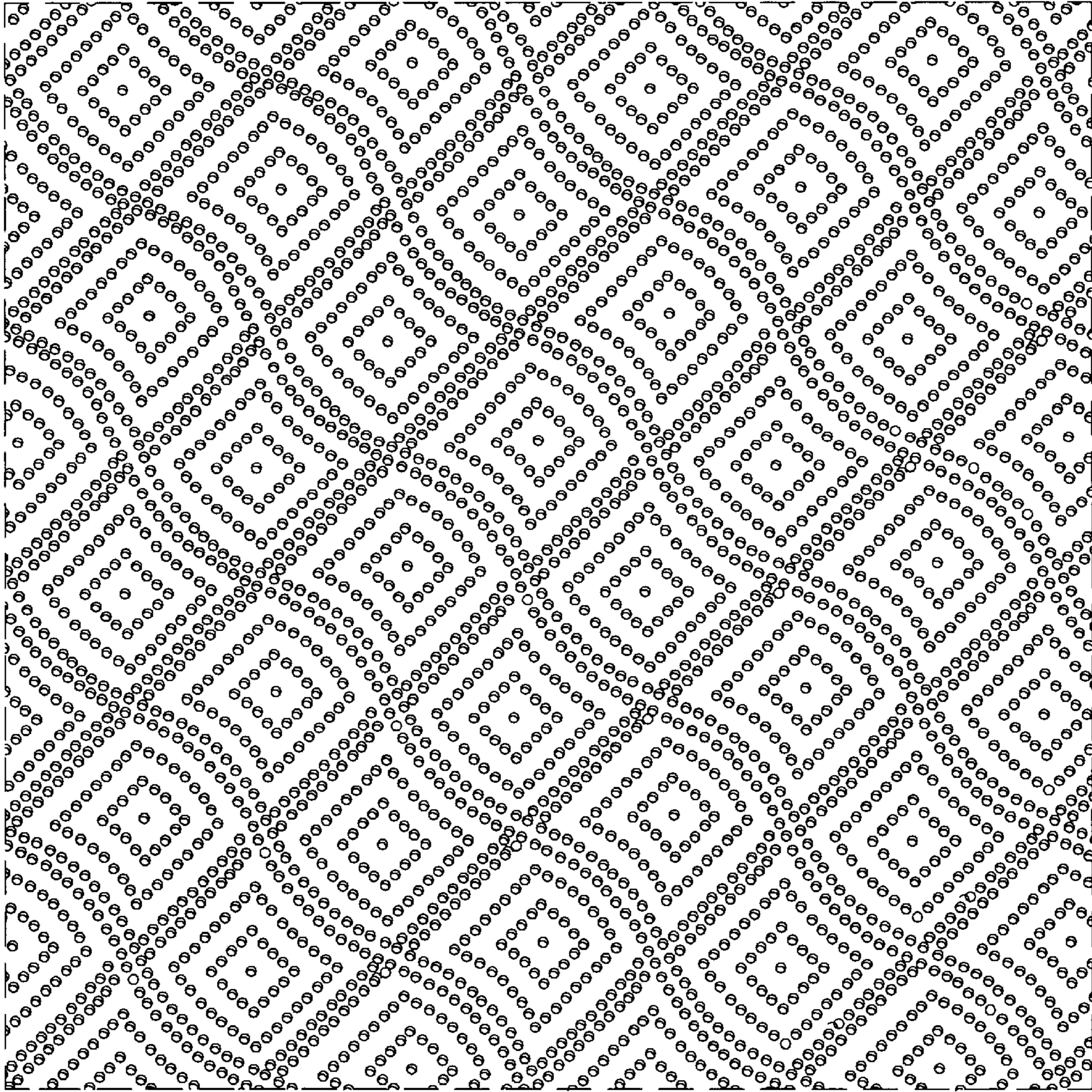
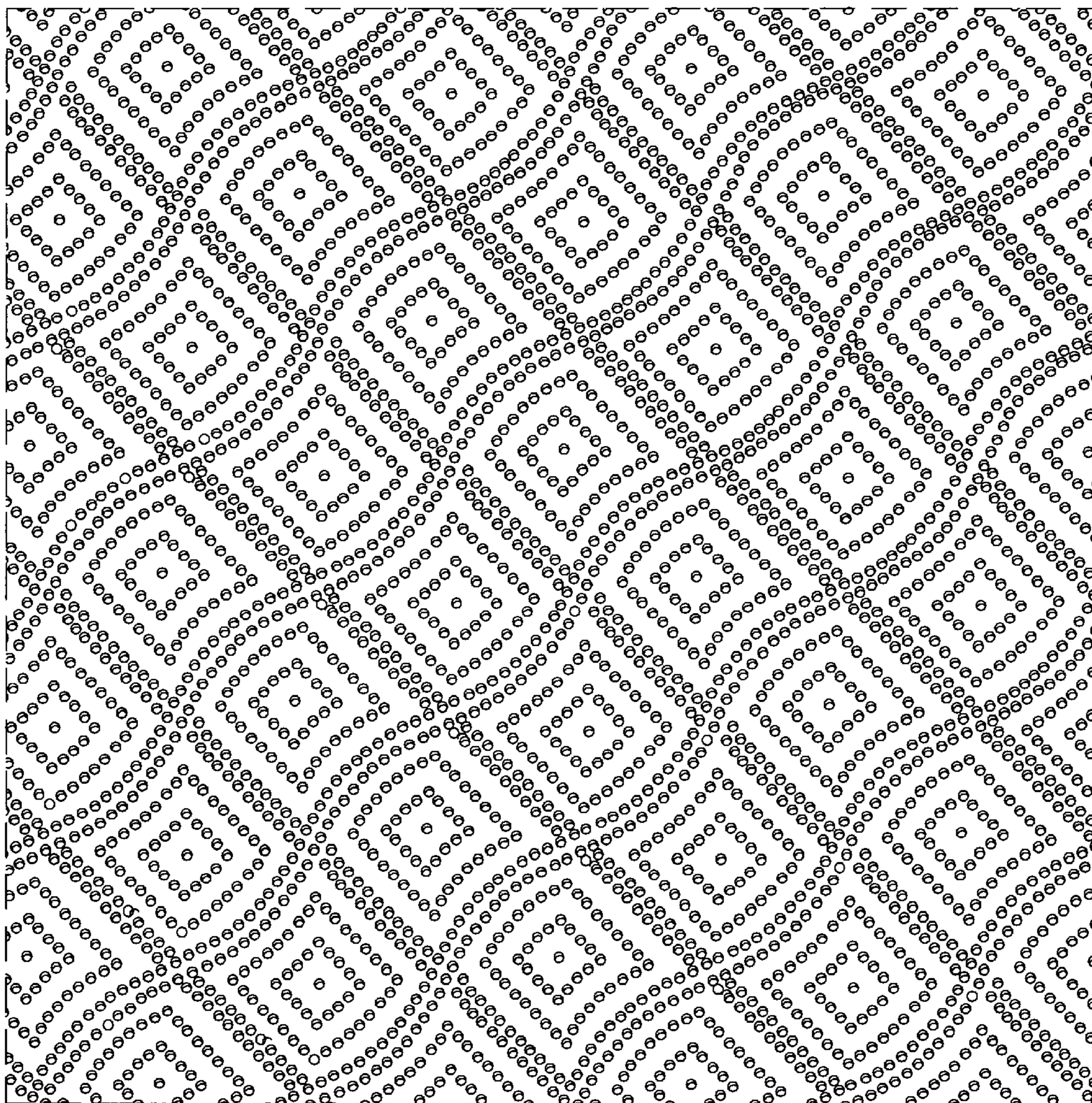

FIG. 1



II II II II