

US00D507409S

(12) **United States Design Patent**
Julemont

(10) **Patent No.:** **US D507,409 S**
(45) **Date of Patent:** **** Jul. 19, 2005**

(54) **BRUSH**

(75) **Inventor:** **Pierre Julemont, Argenteau (BE)**

(73) **Assignee:** **Conair Corporation, Stamford, CT (US)**

(**) **Term:** **14 Years**

(21) **Appl. No.:** **29/190,280**

(22) **Filed:** **Sep. 18, 2003**

(51) **LOC (8) Cl. 04-02**

(52) **U.S. Cl. D4/138**

(58) **Field of Search** D4/127, 132-134,
D4/136, 138; 15/143.1, 159.1, 160, 207.2,
186-188; 132/120, 121, 137, 142, 150,
212, 313; 601/136, 137

(56) **References Cited**

U.S. PATENT DOCUMENTS

- D226,253 S * 2/1973 Anthony et al. D4/133
- D263,768 S * 4/1982 Birch D4/136
- D358,260 S * 5/1995 Chan D4/138
- D435,348 S * 12/2000 Chen D4/132 X

FOREIGN PATENT DOCUMENTS

JP 2003199627 A * 7/2003 A46B/9/08

* cited by examiner

Primary Examiner—Alan P. Douglas

Assistant Examiner—Lavone D. Tabor

(74) *Attorney, Agent, or Firm*—Ohlandt, Greeley, Ruggiero & Perle, L.L.P.

(57) **CLAIM**

The ornamental design for a brush, as shown and described.

DESCRIPTION

FIG. 1 is a first side view of a brush according to the present invention;

FIG. 2 is a second side view, opposite the first side view of the brush of FIG. 1;

FIG. 3 is a third side view, rotated ninety degrees from the first side view of the brush of FIG. 1;

FIG. 4 is a first end view of the brush of FIG. 1; and,

FIG. 5 is a second end view, opposite the first end view of FIG. 4, of the brush of FIG. 1.

The broken lines identify objects that form no part of the claimed design.

1 Claim, 4 Drawing Sheets

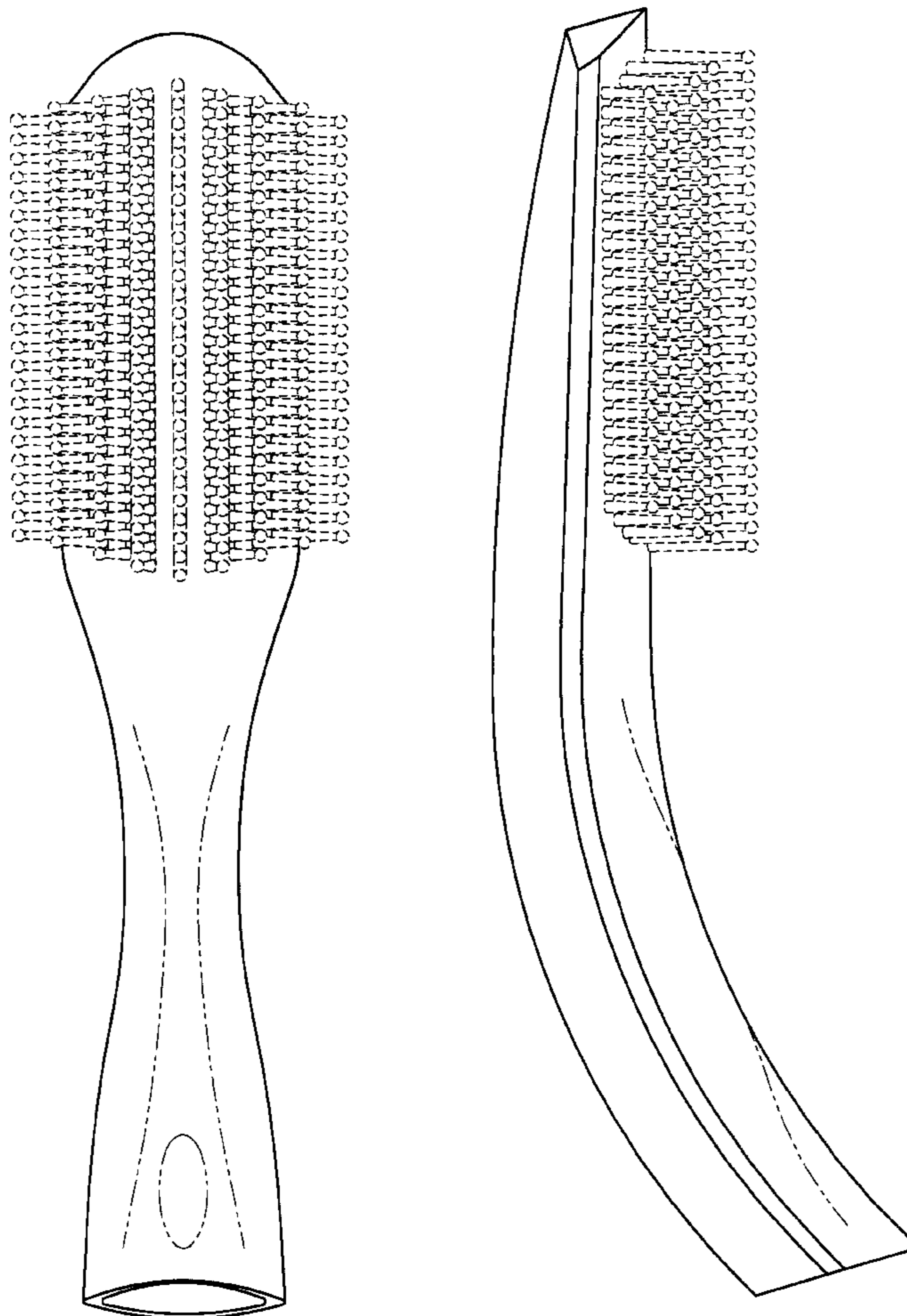

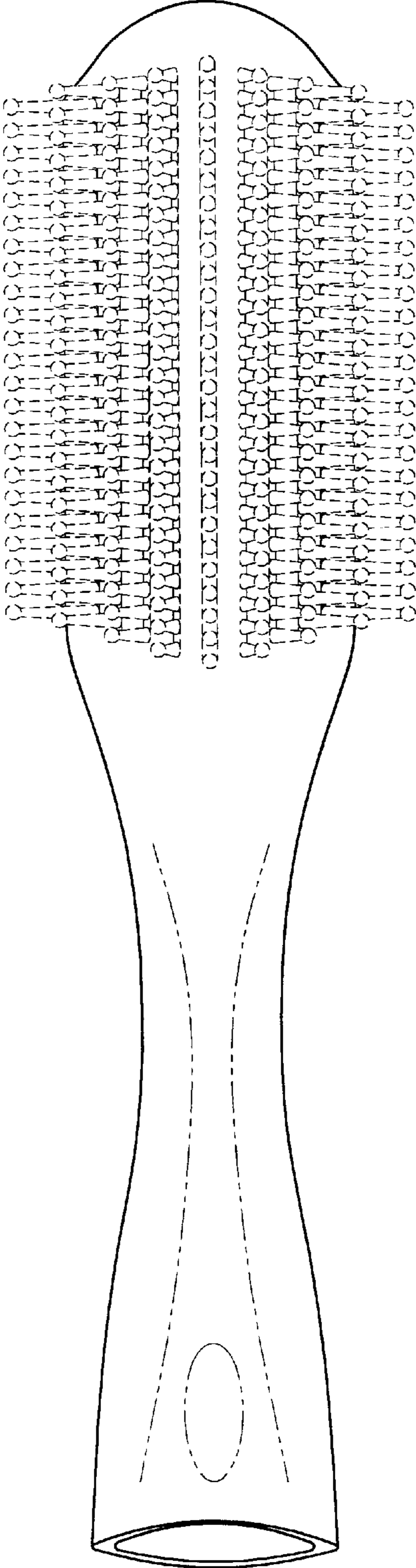

FIG. 1

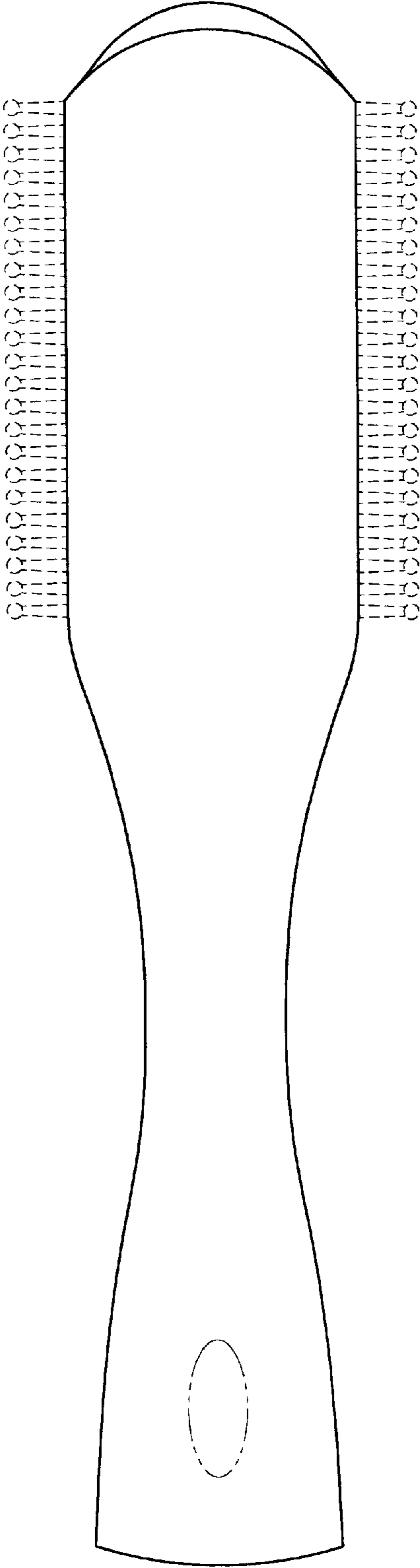

FIG. 2

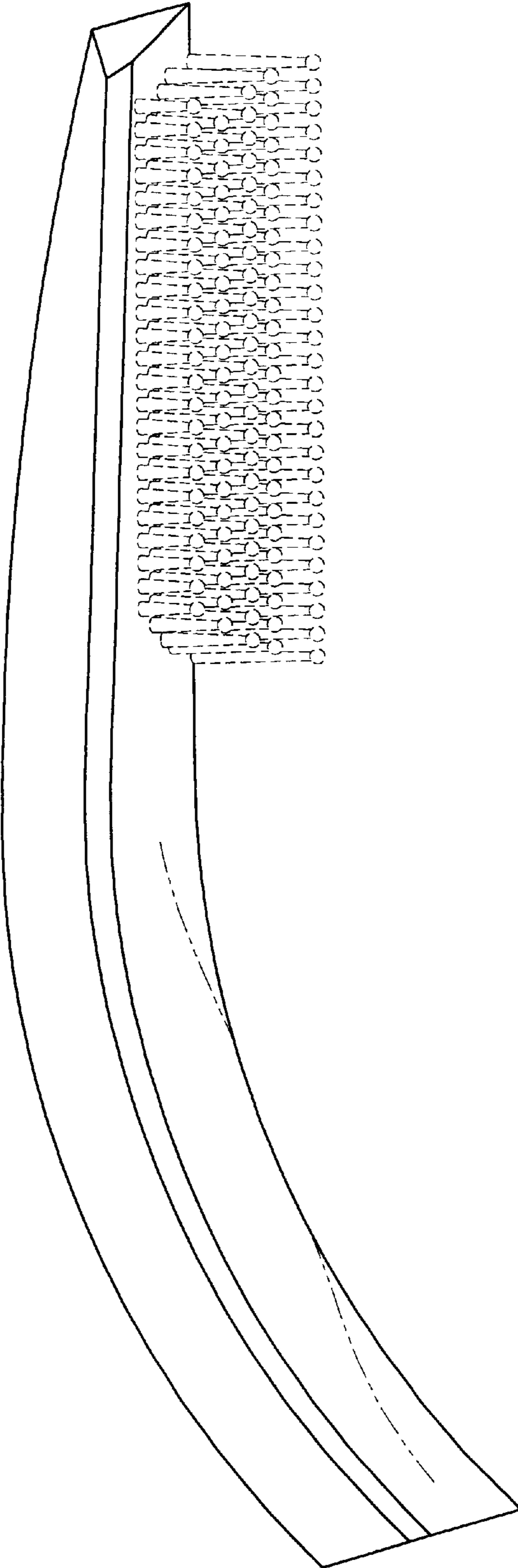

FIG. 3

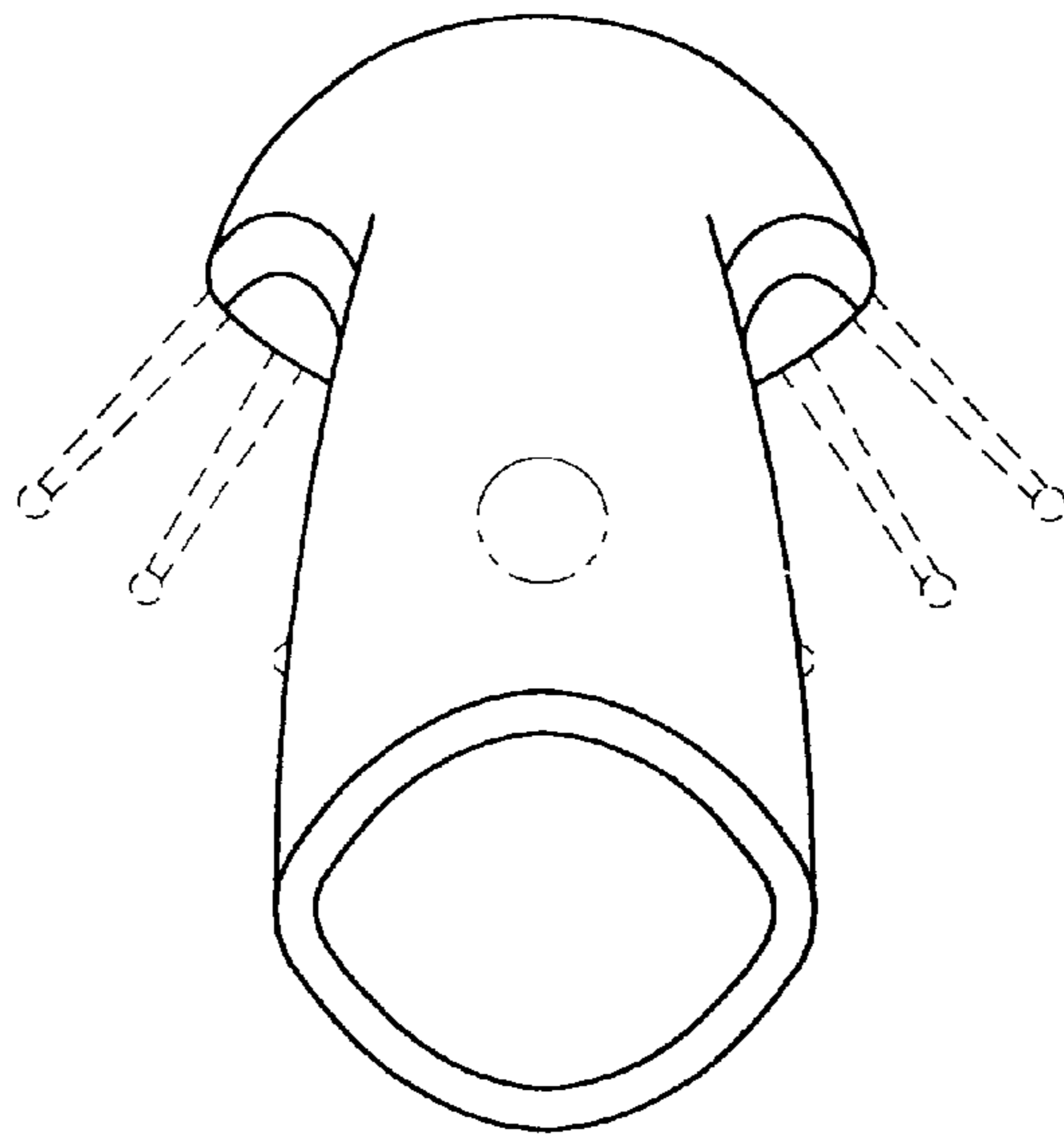

FIG. 4

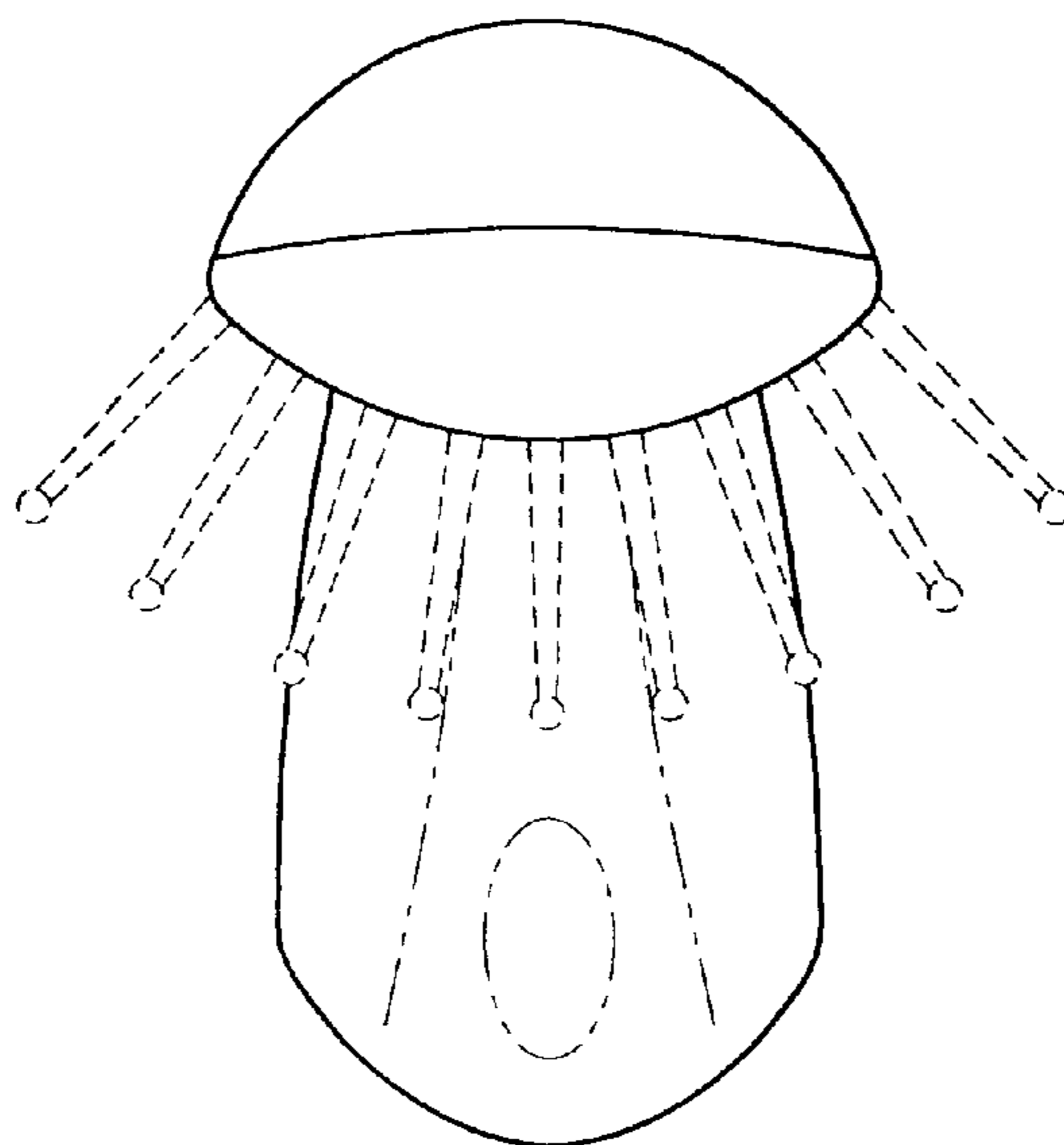

FIG. 5