

US00D507401S

(12) **United States Design Patent**
Sedlbauer

(10) **Patent No.:** **US D507,401 S**

(45) **Date of Patent:** **** Jul. 19, 2005**

(54) **FOOTWEAR SOLE**

(75) **Inventor:** **Stephen W. Sedlbauer**, Burlington
(CA)

(73) **Assignee:** **Coug & Company Inc.**, Burlington
(CA)

(**) **Term:** **14 Years**

(21) **Appl. No.:** **29/206,399**

(22) **Filed:** **Jun. 1, 2004**

(51) **LOC (8) Cl.** **02-04**

(52) **U.S. Cl.** **D2/959; D2/953; D2/954;**
D2/955; D2/956; D2/957; D2/960

(58) **Field of Search** **D2/908, 947, 951-954,**
D2/956, 957, 959, 960, 962, 977; 36/3 B,
22 R, 24.5, 25 R, 28, 32 R, 67 A, 67 R,
59 C, 59 R

(56) **References Cited**

U.S. PATENT DOCUMENTS

D389,992 S	2/1998	Rask	
D392,446 S	* 3/1998	Fogg	D2/954
D401,397 S	* 11/1998	Chen	D2/957
D402,448 S	* 12/1998	Kayano	D2/953
D409,362 S	* 5/1999	Turner et al.	D2/960
D412,051 S	* 7/1999	Fogg	D2/959
D412,239 S	* 7/1999	Sorofman	D2/959
D412,777 S	* 8/1999	Norton et al.	D2/947
D413,713 S	* 9/1999	Hernandez	D2/956
D414,023 S	* 9/1999	Cretinon et al.	D2/957
D423,201 S	4/2000	Wilson	
D427,757 S	* 7/2000	Ruth	D2/957
D439,031 S	* 3/2001	Matis et al.	D2/959

D440,747 S	4/2001	Matis et al.	
D440,749 S	4/2001	Rogers	
D441,944 S	5/2001	Rogers	
D447,854 S	* 9/2001	Rogers	D2/957
D450,914 S	11/2001	Wilson	
D456,982 S	* 5/2002	Rogers	D2/957
D462,829 S	9/2002	Rogers	
D468,518 S	1/2003	Sedlbauer	
D487,331 S	3/2004	Rogers et al.	
D487,616 S	* 3/2004	Rogers et al.	D2/956
D490,596 S	* 6/2004	Belley et al.	D2/957
D495,480 S	* 9/2004	Laberge	D2/960
D495,859 S	* 9/2004	Kubo et al.	D2/960
D495,860 S	* 9/2004	Kubo et al.	D2/960

* cited by examiner

Primary Examiner—Celia A. Murphy

(74) *Attorney, Agent, or Firm*—Riches, McKenzie & Herbert LLP

(57) **CLAIM**

I claim the ornamental design for a footwear sole, as shown and described.

DESCRIPTION

FIG. 1 is a bottom perspective view of a footwear sole showing my new design;
FIG. 2 is a bottom plan view thereof;
FIG. 3 is a left side elevation thereof;
FIG. 4 is a right side elevation thereof;
FIG. 5 is a front elevation thereof; and,
FIG. 6 is a rear elevation thereof.

The broken line showing a footwear upper throughout the views, illustrates the portion of the design that forms no part of the claim.

1 Claim, 4 Drawing Sheets

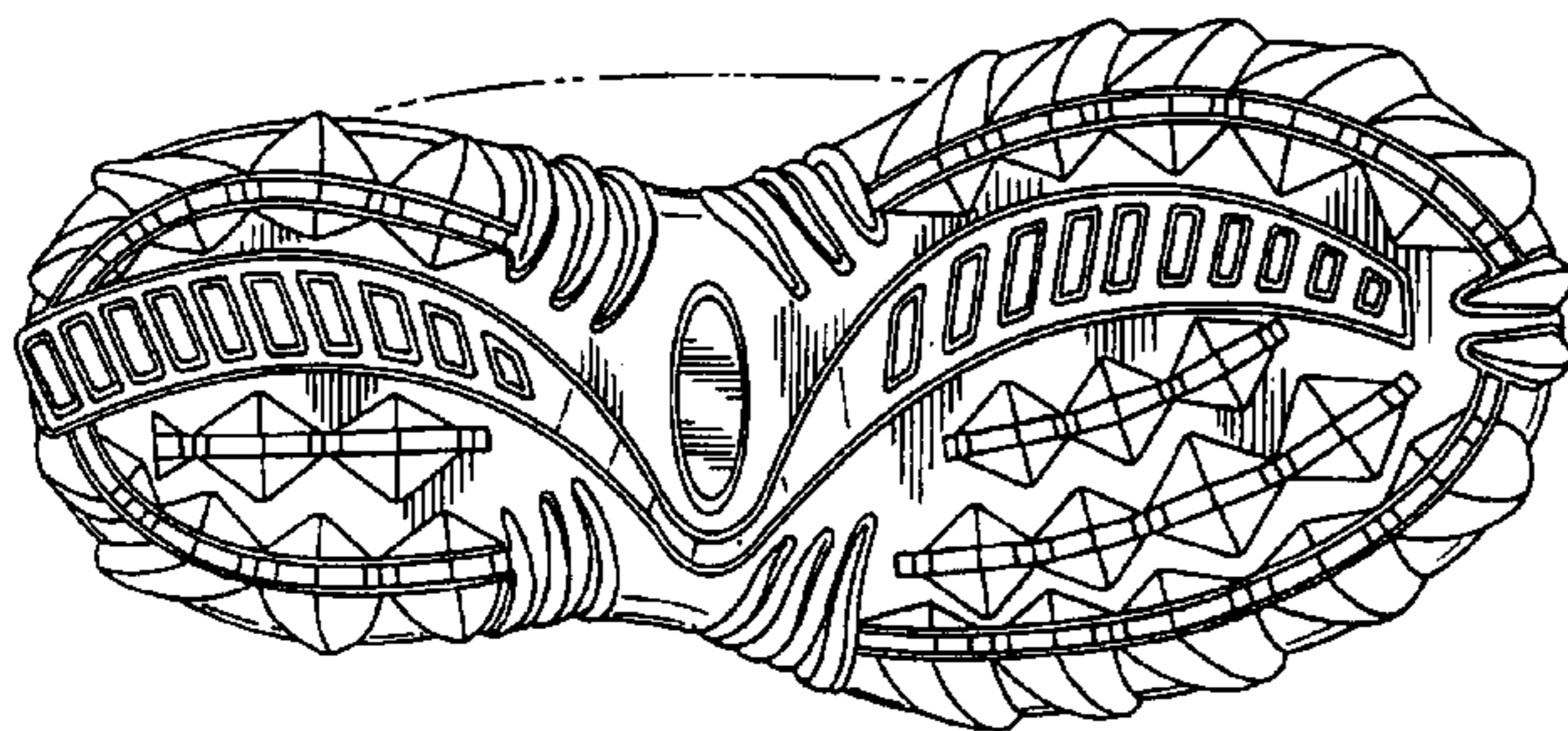

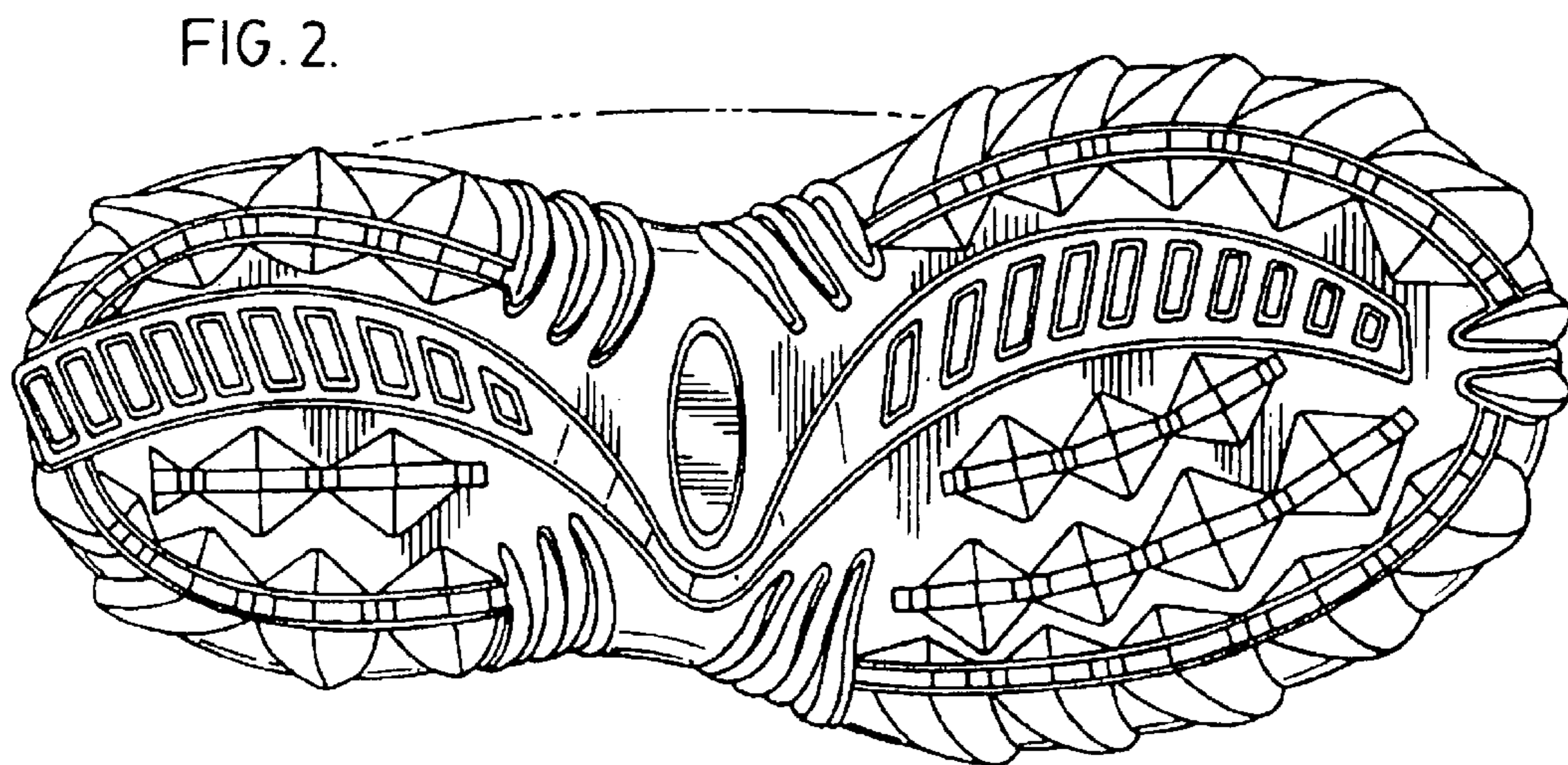
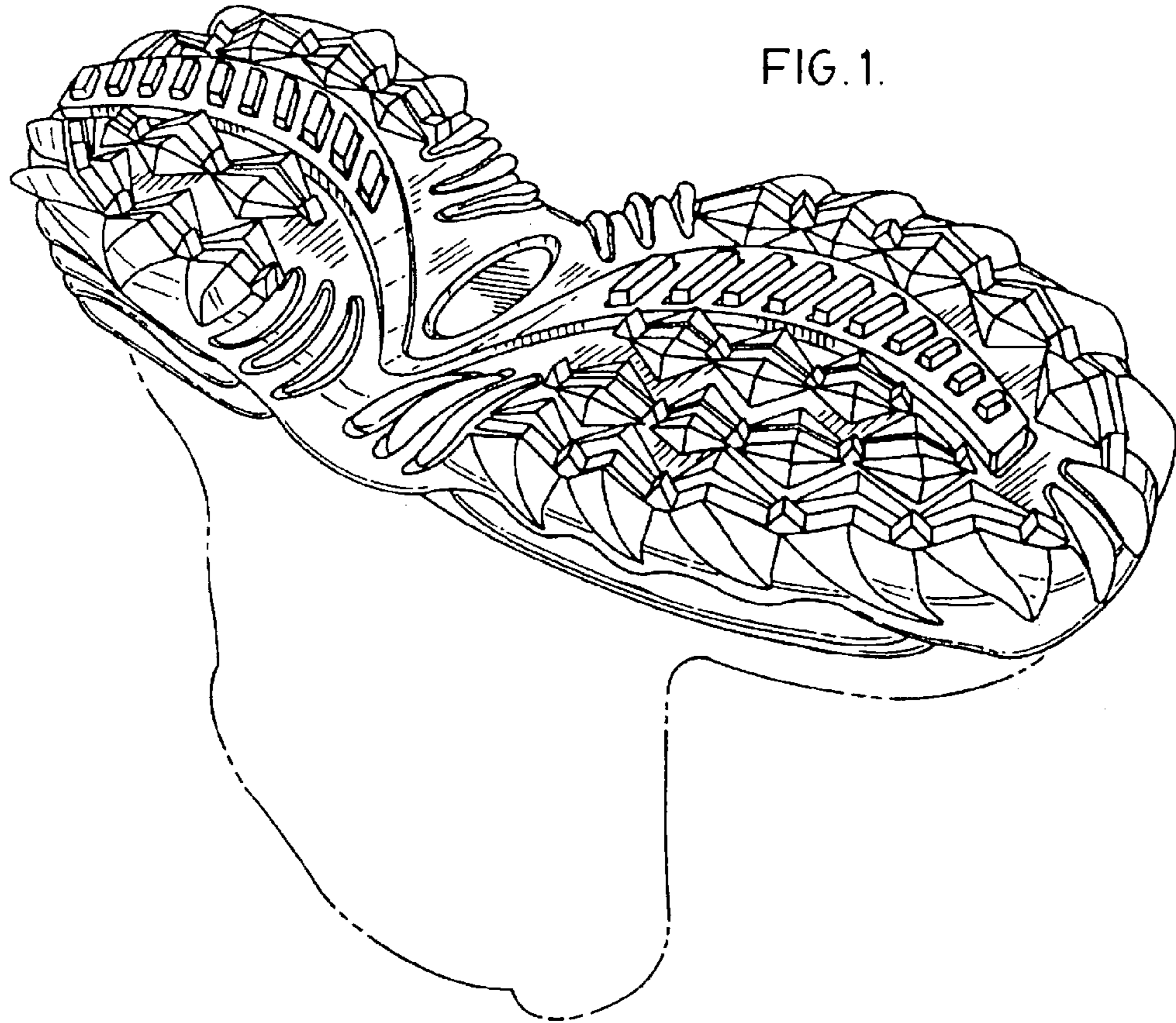



FIG. 3.



FIG. 4.

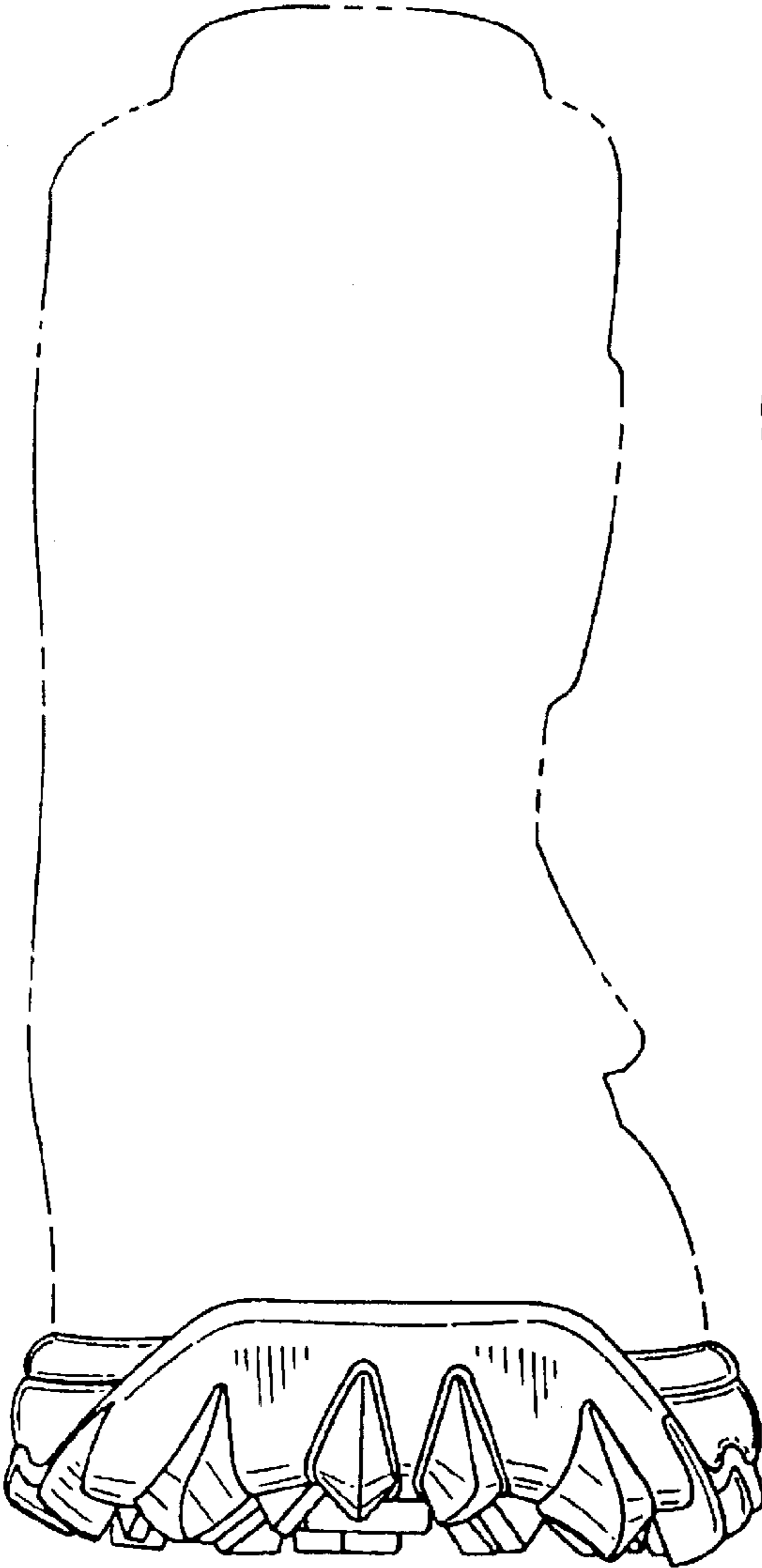

FIG. 5.

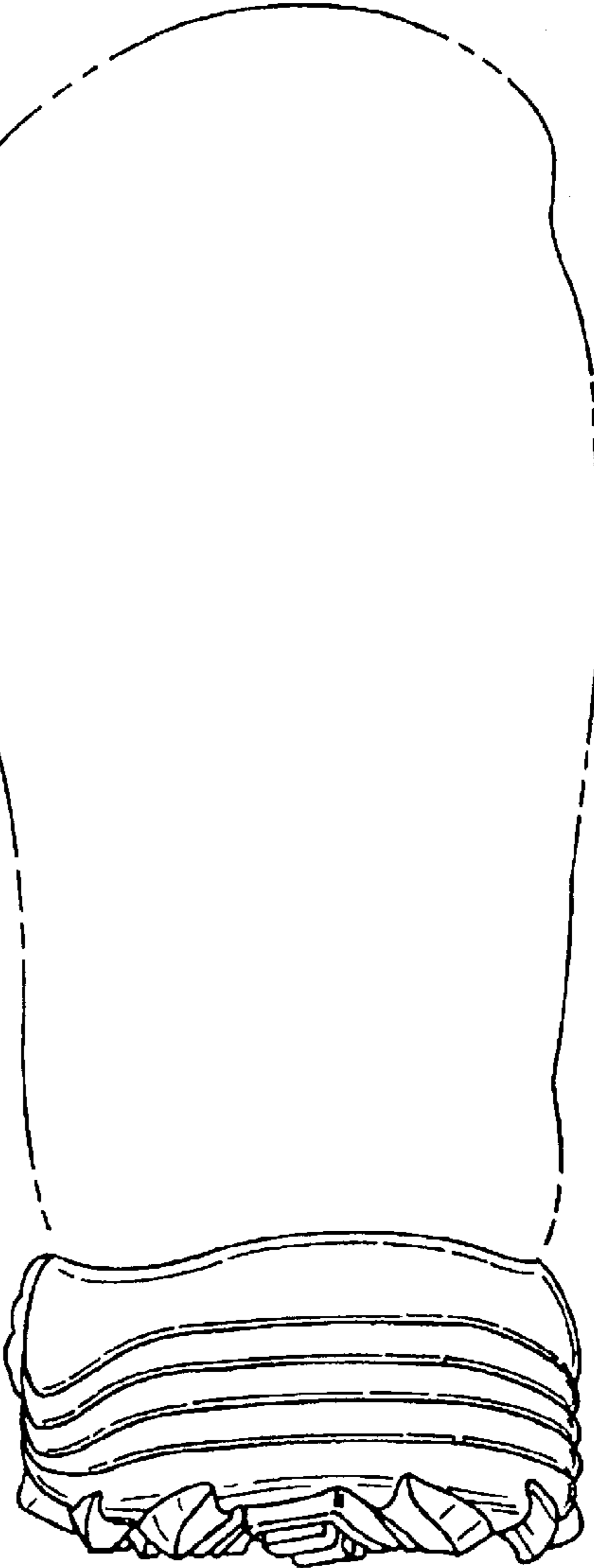

FIG. 6.