

US00D507399S

(12) **United States Design Patent**
White et al.

(10) **Patent No.:** **US D507,399 S**
(45) **Date of Patent:** **** Jul. 19, 2005**

(54) **FOOTWEAR SOLE**
(75) Inventors: **Ian Michael White**, Rockford, MI
(US); **Andris Kalns**, Helotes, TX (US)
(73) Assignee: **Wolverine World Wide, Inc.**,
Rockford, MI (US)
(**) Term: **14 Years**

(21) Appl. No.: **29/206,696**
(22) Filed: **Jun. 2, 2004**

(51) **LOC (8) Cl.** **02-04**
(52) **U.S. Cl.** **D2/957; D2/951; D2/954;**
D2/959; D2/960
(58) **Field of Search** **D2/902, 946-949,**
D2/951-960; 36/3 B, 7.6, 7.7, 22 R, 24.5,
25 R, 30 R, 32 A, 32 R, 34 R, 37, 59,
59 R, 59 C, 114

(56) **References Cited**

U.S. PATENT DOCUMENTS

D51,646 S	*	1/1918	Johnson	D2/954
D90,057 S	*	5/1933	Van Cleef	D2/949
D117,831 S	*	11/1939	Johnson	D2/959
D162,830 S	*	4/1951	Hoffenberg	D2/960
D316,930 S	*	5/1991	Bernasconi	D2/957
D370,993 S	*	6/1996	Mangee	D2/959
D442,357 S	*	5/2001	Burt	D2/959
D458,740 S	*	6/2002	McClaskie	D2/957
D473,042 S	*	4/2003	Wilson	D2/960
D482,187 S	*	11/2003	McClaskie	D2/960

D492,096 S	*	6/2004	Sanchez et al.	D2/896
D492,099 S	*	6/2004	McClaskie	D2/946

OTHER PUBLICATIONS

Hy-Test Boots and Shoes by Wolverine, 1997 Protective and Occupational Footwear, pp. 64-65.

* cited by examiner

Primary Examiner—Celia A. Murphy

(74) *Attorney, Agent, or Firm*—Warner Norcross & Judd

(57) **CLAIM**

The ornamental design for footwear sole, as shown and described.

DESCRIPTION

FIG. 1 is a perspective view of the footwear sole embodying the new design;
FIG. 2 is a bottom plan view thereof;
FIG. 3 is a right side elevational view thereof;
FIG. 4 is a left side elevational view thereof;
FIG. 5 is a front elevational view thereof; and,
FIG. 6 is a rear elevational view thereof.

FIGS. 1-6 show an upper and portions of the sole in broken lines. The upper and portions of the sole in broken lines are shown for environmental purposes and do not form any part of the claimed design.

The broken lines immediately adjacent to the solid lines define the boundary of the design. These broken lines also form no part of the claim.

1 Claim, 4 Drawing Sheets

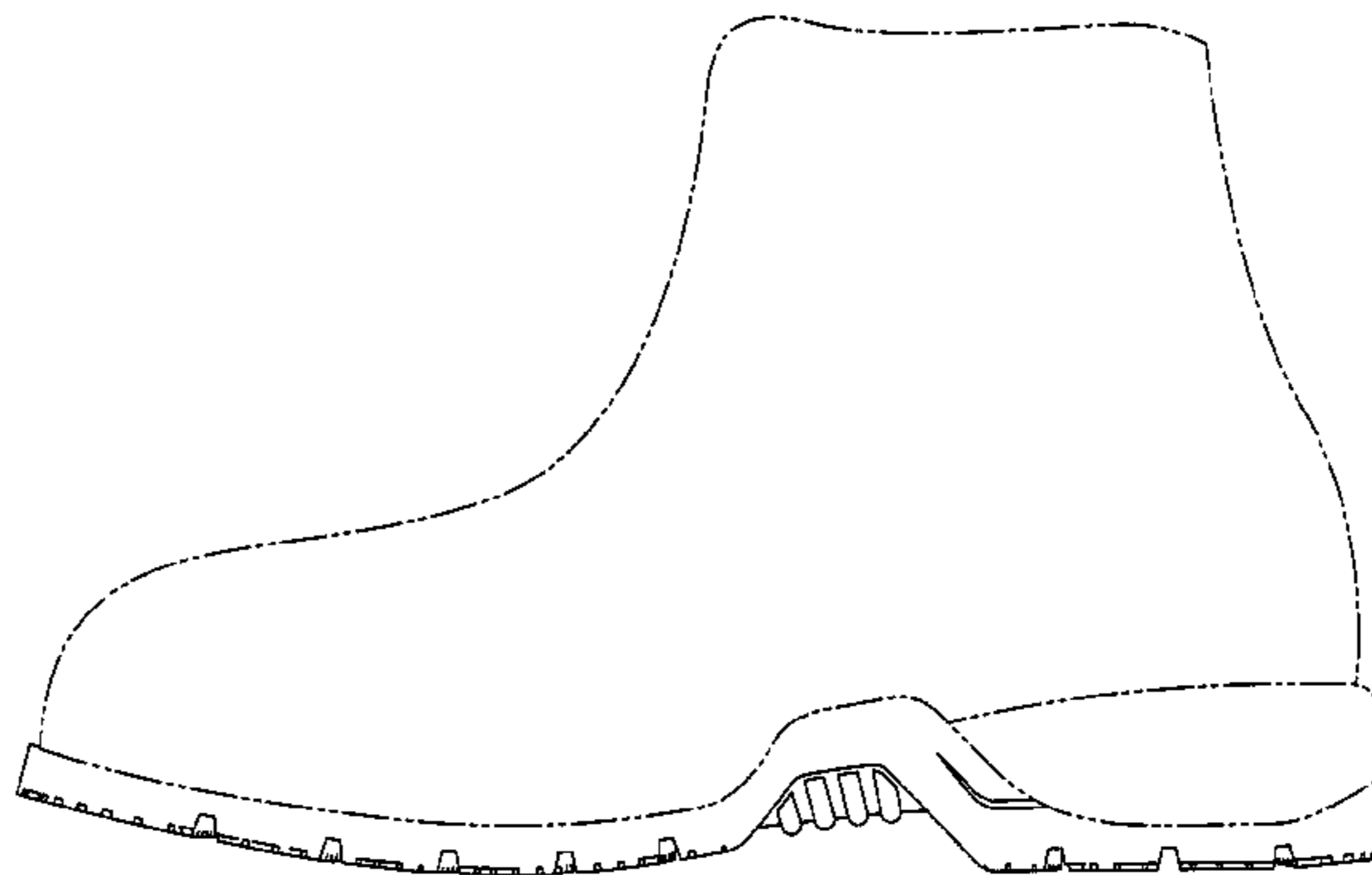
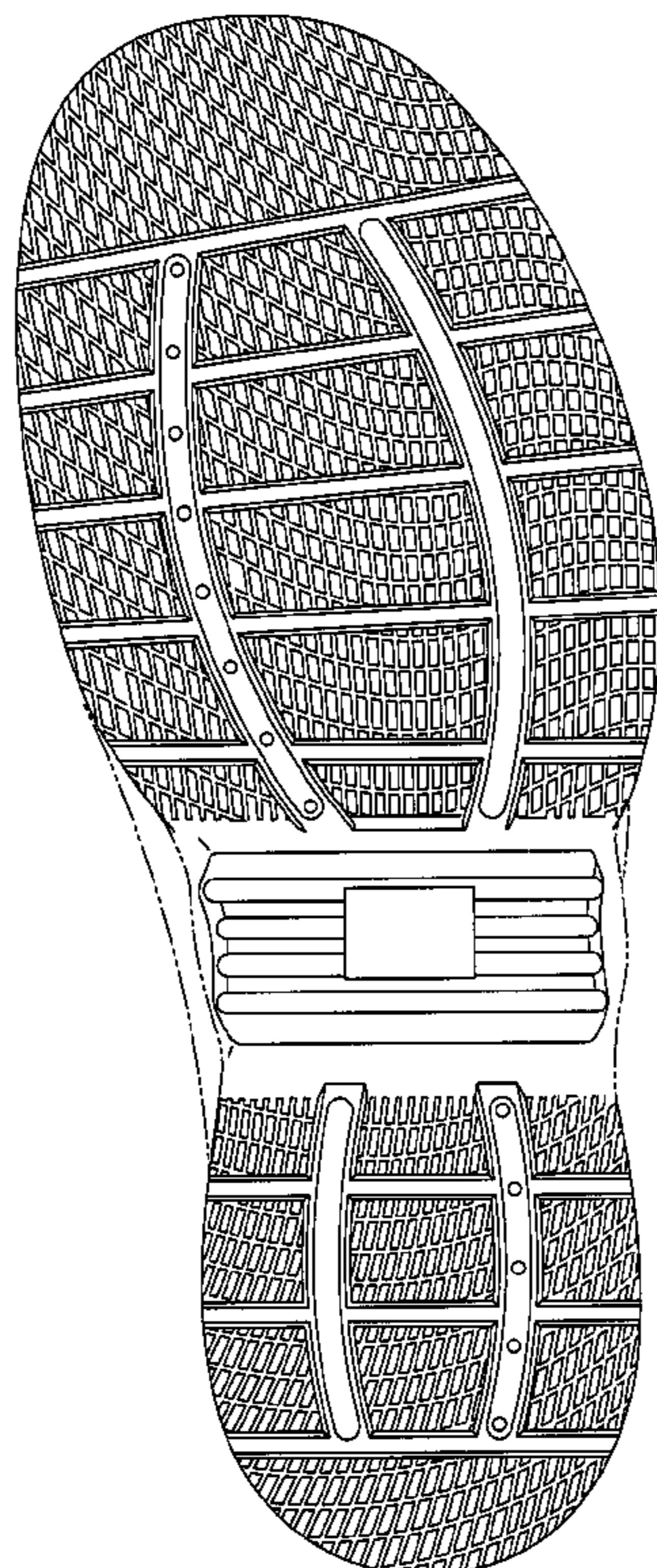

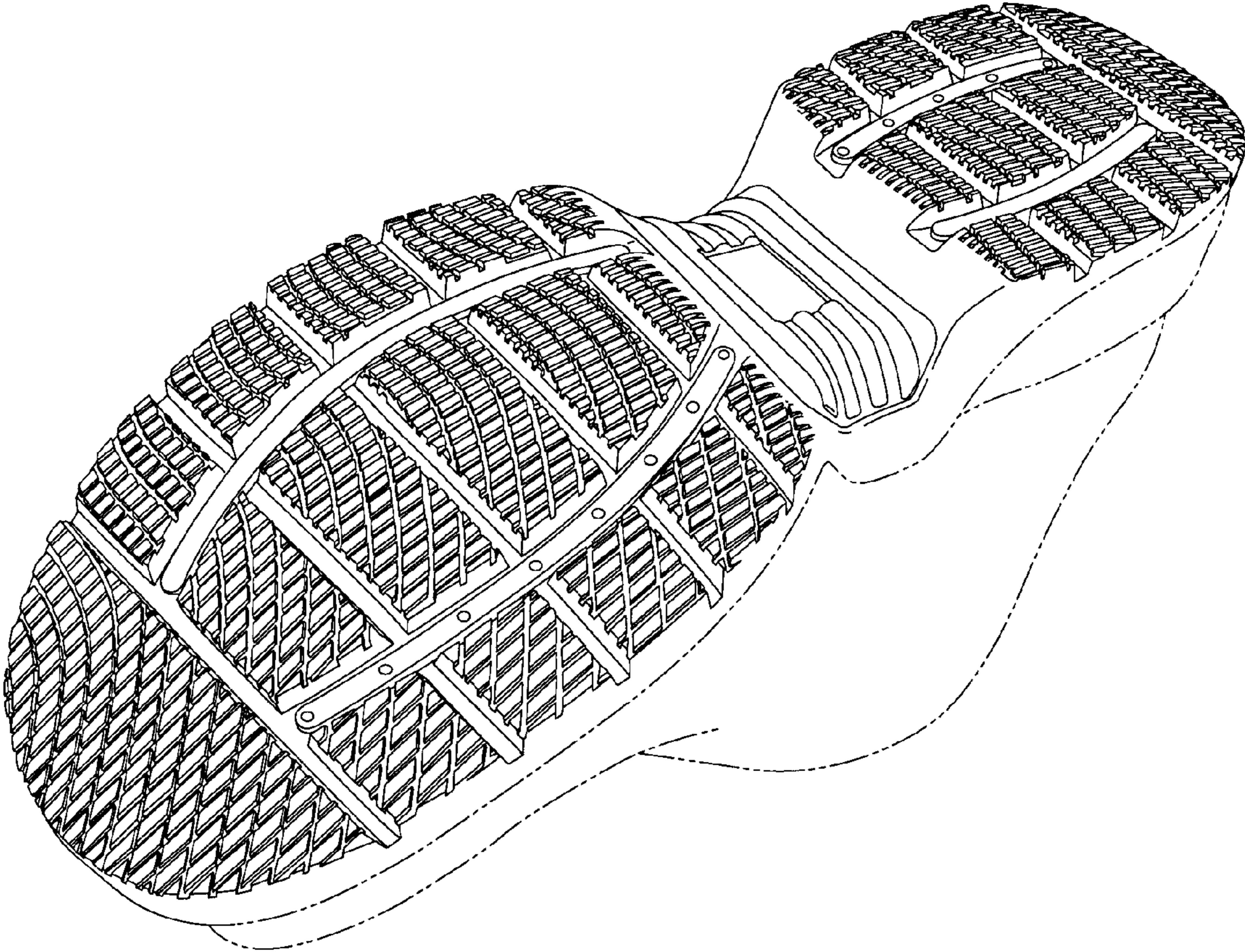

Fig. 1

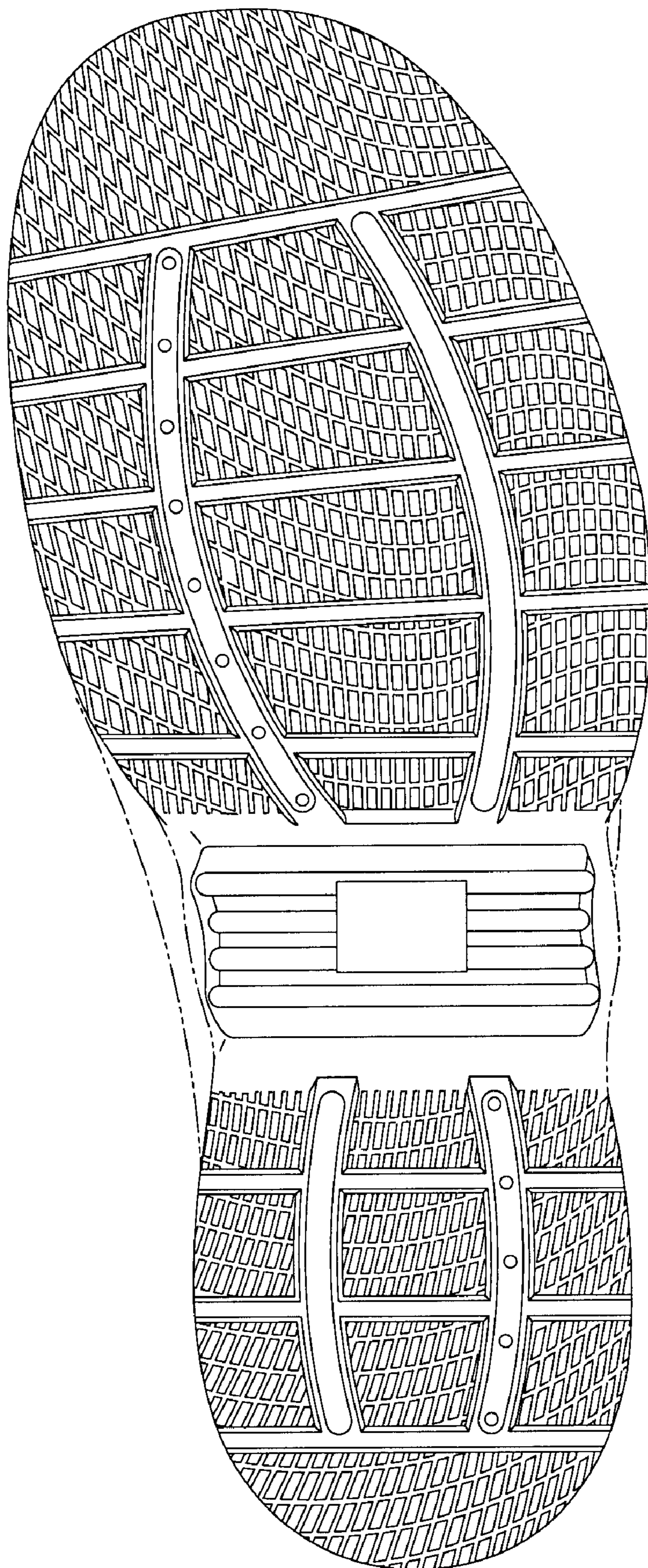

Fig. 2



Fig. 3

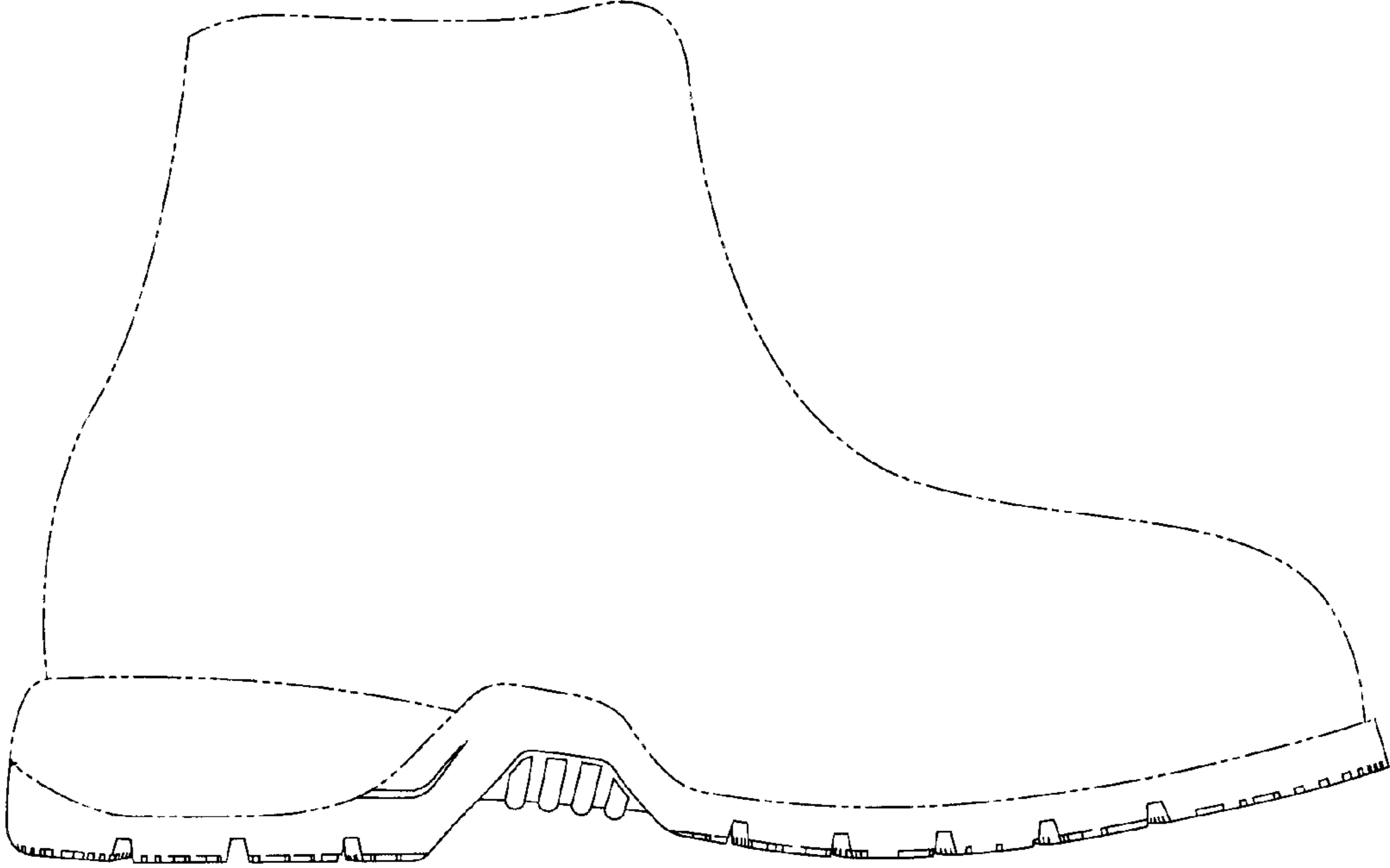

Fig. 4

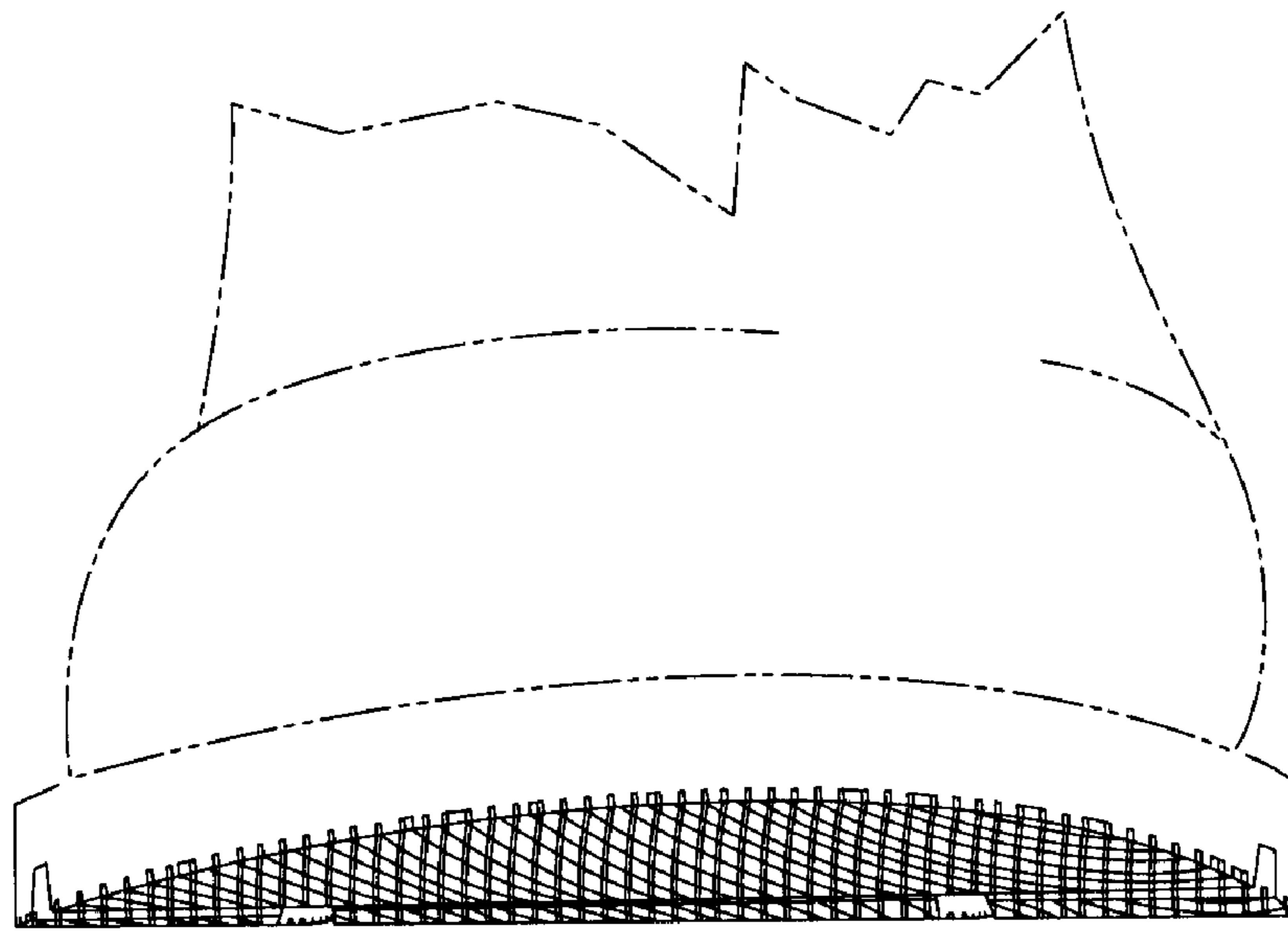

Fig. 5

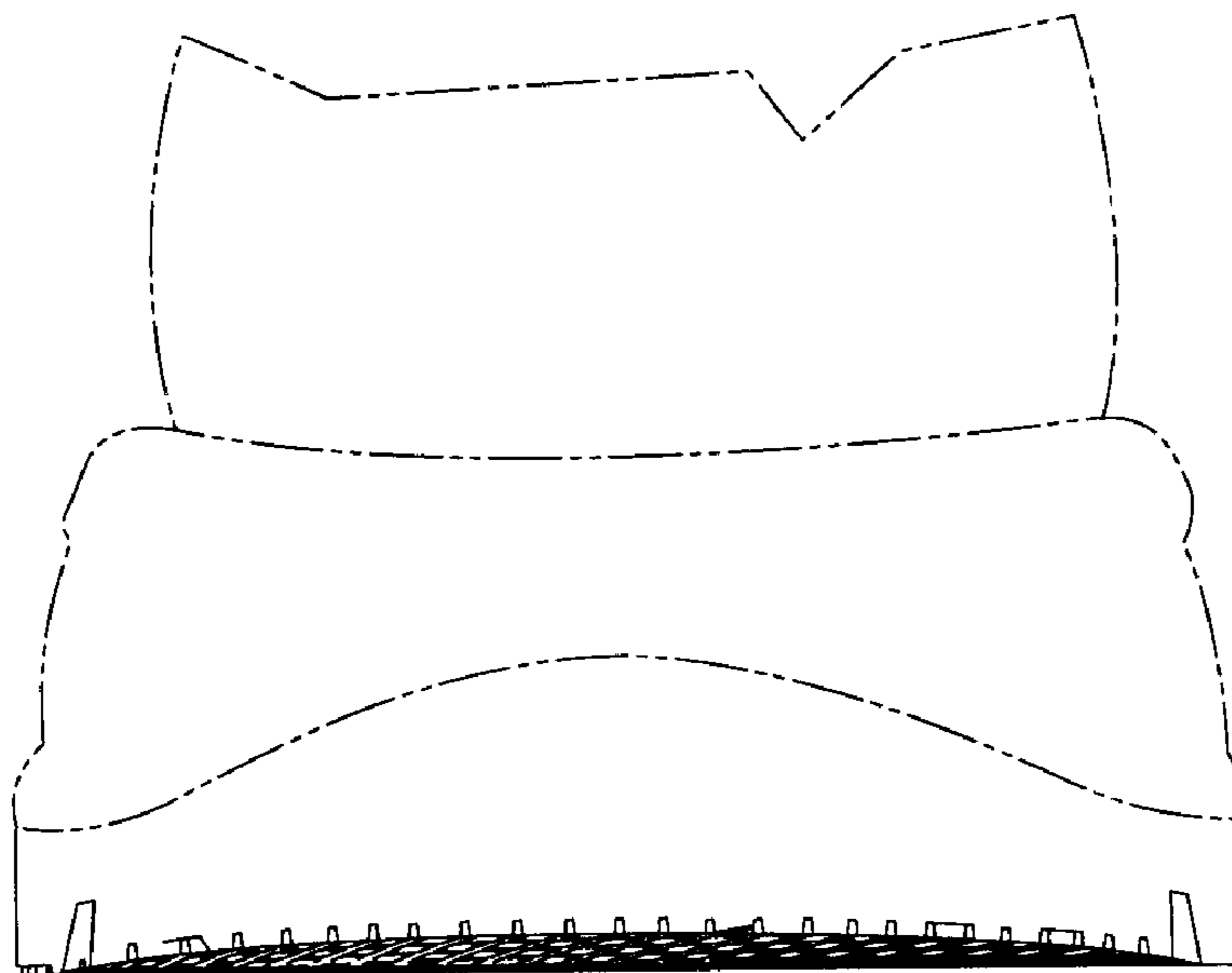

Fig. 6