

US00D507398S

(12) **United States Design Patent** (10) Patent No.: **US D507,398 S**
Recchi (45) Date of Patent: **** Jul. 19, 2005**

(54) **SHOE SOLE**

(75) Inventor: **Mark Recchi**, Lancaster, OH (US)

(73) Assignee: **Rocky Shoes & Boots, Inc.**,
Nelsonville, OH (US)

(**) Term: **14 Years**

(21) Appl. No.: **29/205,245**

(22) Filed: **May 11, 2004**

(51) LOC (8) Cl. **02-04**

(52) U.S. Cl. **D2/957; D2/951; D2/952;**
D2/953; D2/959; D2/960

(58) Field of Search **D2/908, 947, 951-954,**
D2/956, 957, 959, 960, 962, 977; 36/3 B,
22 R, 24.5, 25 R, 28, 32 R, 67 A, 67 R,
59 C, 59 R

(56) **References Cited**

U.S. PATENT DOCUMENTS

D320,690 S	*	10/1991	Lucas	D2/953
D394,940 S	*	6/1998	Vint	D2/955
D402,448 S	*	12/1998	Kayano	D2/953
D441,944 S	*	5/2001	Rogers	D2/956
D467,712 S	*	12/2002	Delgorgue et al.	D2/957
D476,800 S	*	7/2003	Fuerst	D2/957
D488,294 S	*	4/2004	Lancon	D2/957
D498,042 S	*	11/2004	Recchi	D2/959
D501,294 S	*	2/2005	Robbins et al.	D2/954

* cited by examiner

Primary Examiner—Celia A. Murphy

(74) Attorney, Agent, or Firm—Porter Wright Morris & Arthur LLP

(57) **CLAIM**

I claim the ornamental design for a shoe sole, as shown and described.

DESCRIPTION

FIG. 1 is a front perspective view of a shoe sole showing my new design.

FIG. 2 is a front elevational view thereof.

FIG. 3 is a left side elevational view thereof.

FIG. 4 is a rear elevational view thereof.

FIG. 5 is a right side elevational view thereof.

FIG. 6 is a top plan view thereof.

FIG. 7 is a top plan detail view of an alternative embodiment of a design element of a shoe sole according to the present invention, the appearance of the shoe sole being identical to that of the first embodiment except that the design element has a transparent outer surface over an inner surface having an indication of color contrast (best shown in FIGS. 8 and 9).

FIG. 8 is a side elevational view of the design element of FIG. 7 showing the transparent outer surface over an inner surface having an indication of colour contrast; and,

FIG. 9 is a top plan view of the inner surface of the detail element of FIG. 7, with the top portion removed for clarity of illustration.

1 Claim, 5 Drawing Sheets

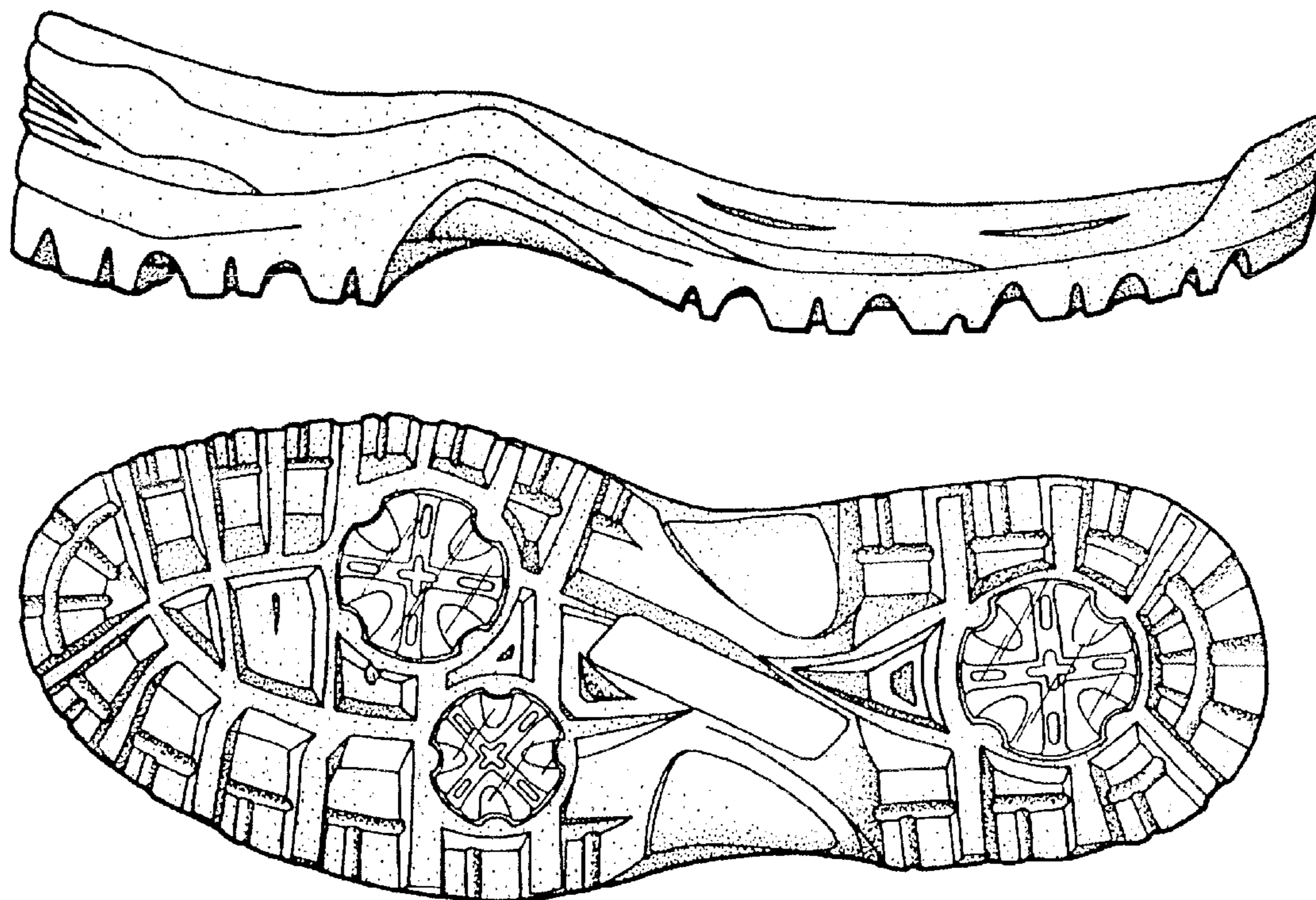

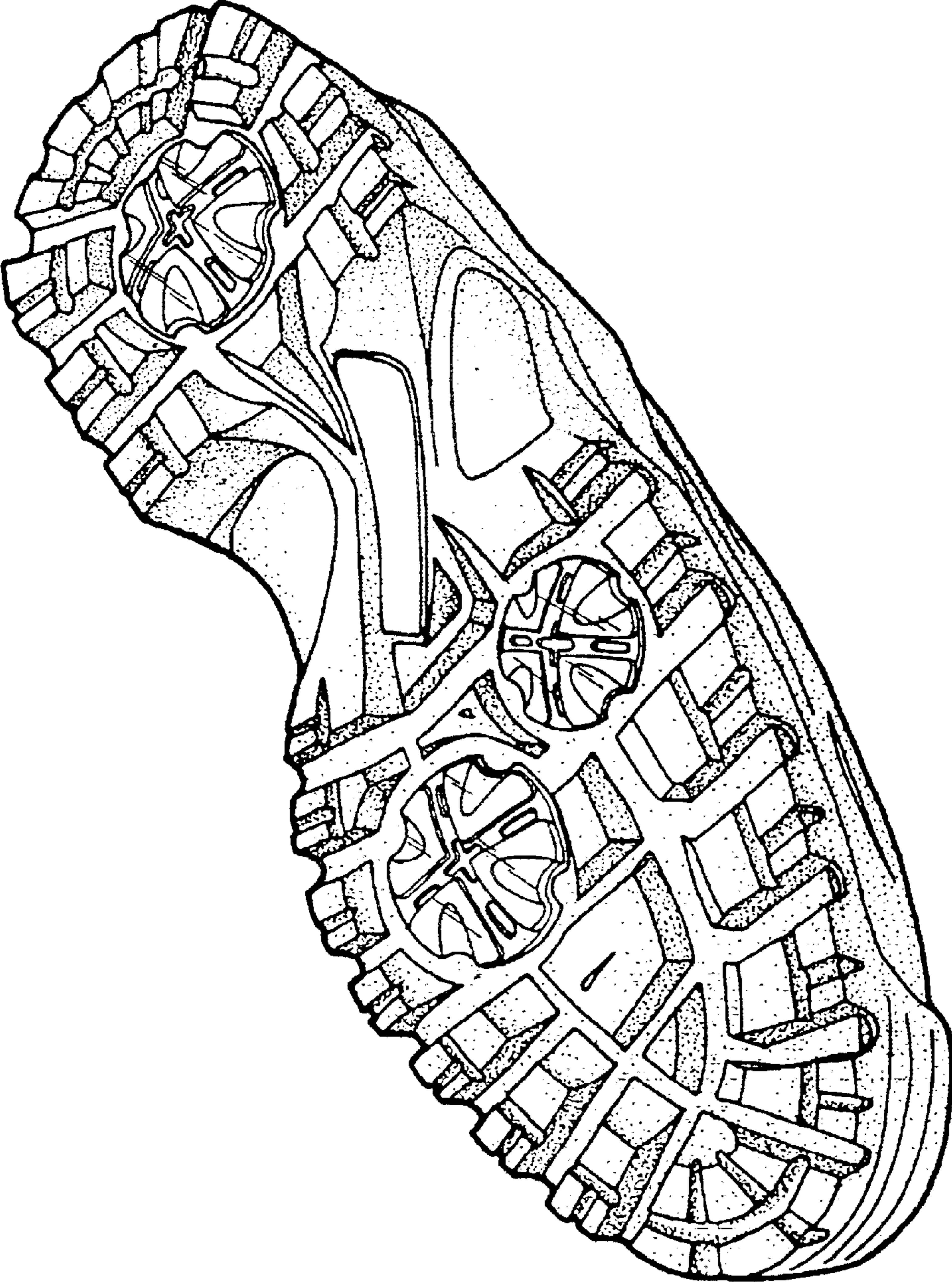

FIG.1

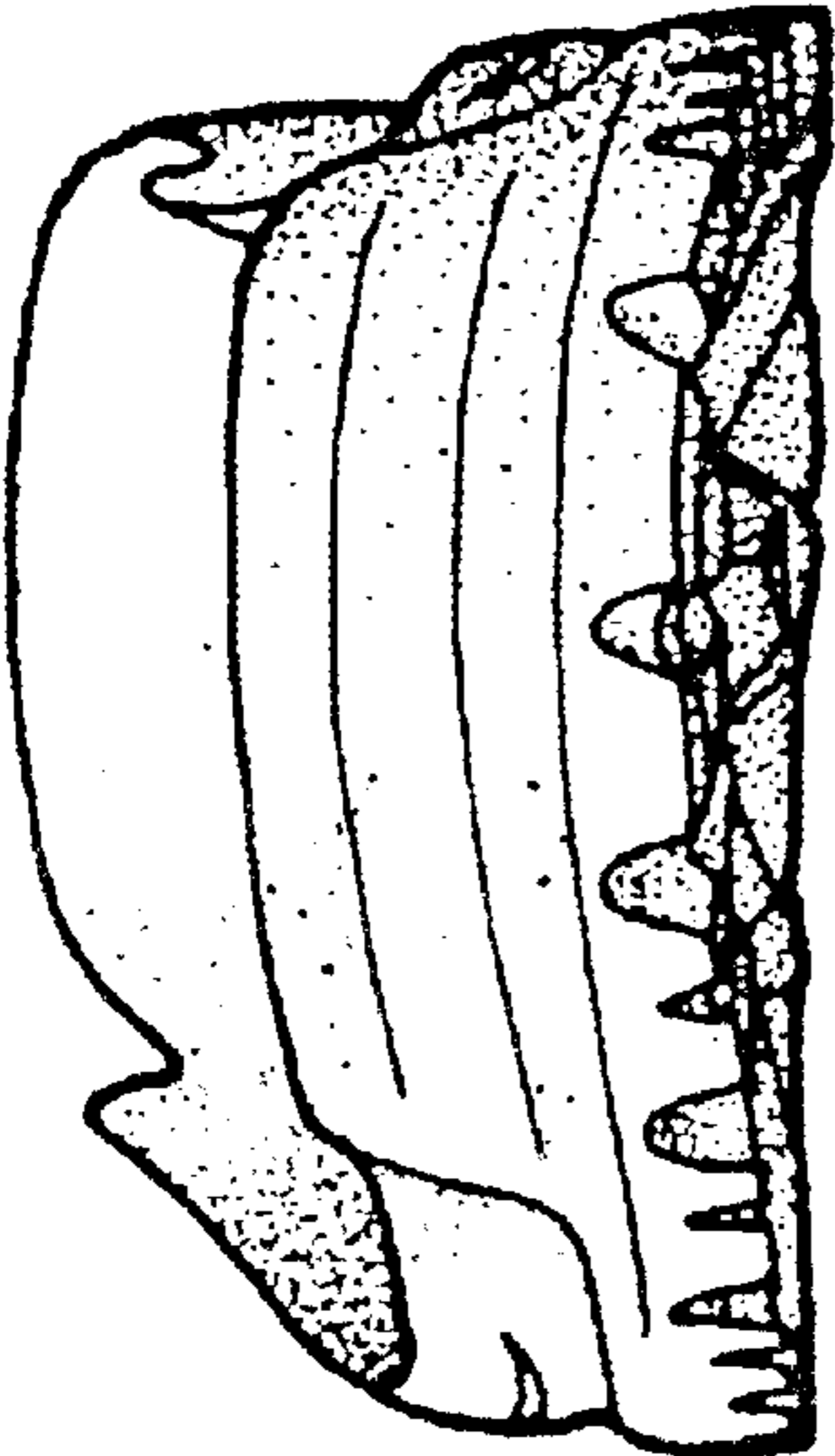

FIG. 2

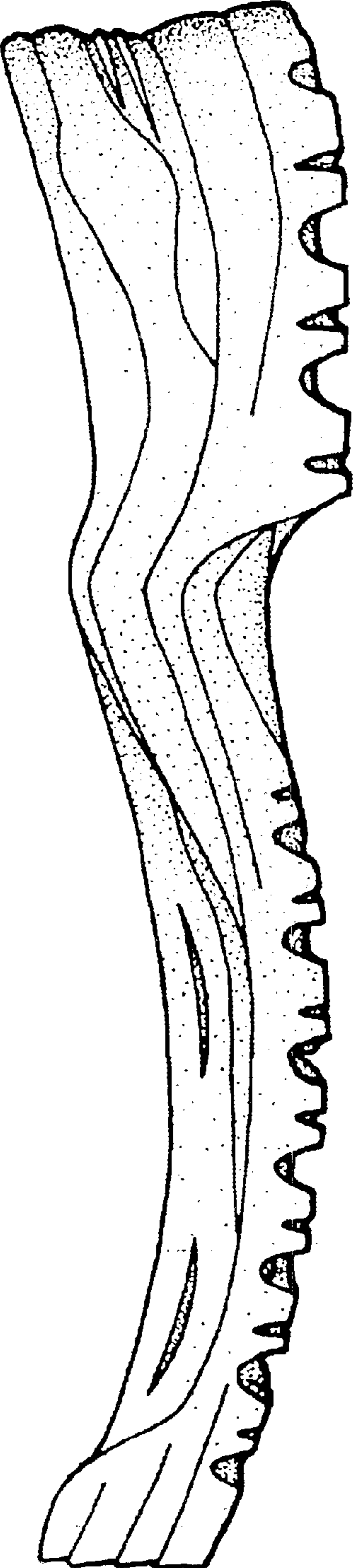

FIG. 3

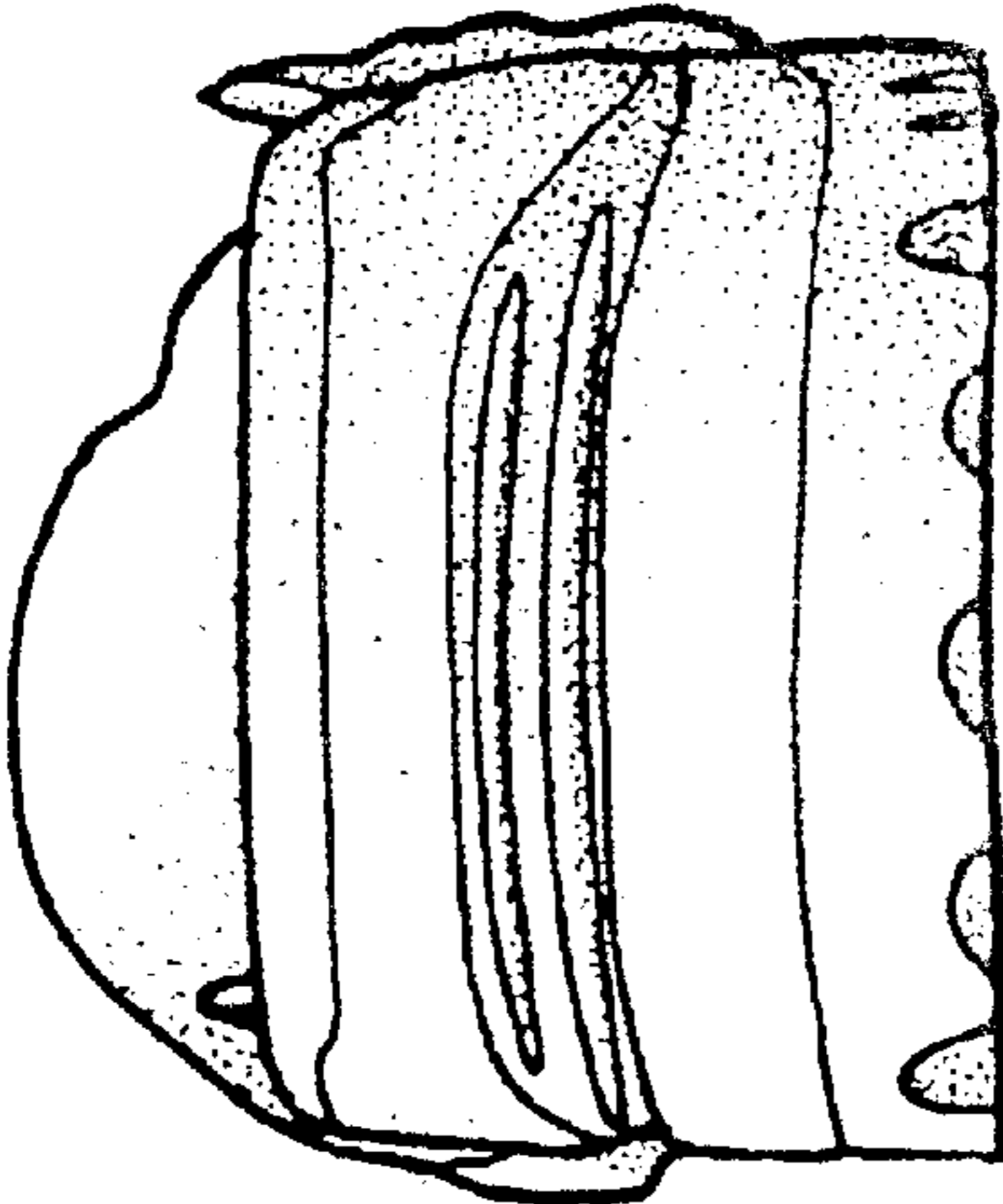

FIG. 4



FIG. 5

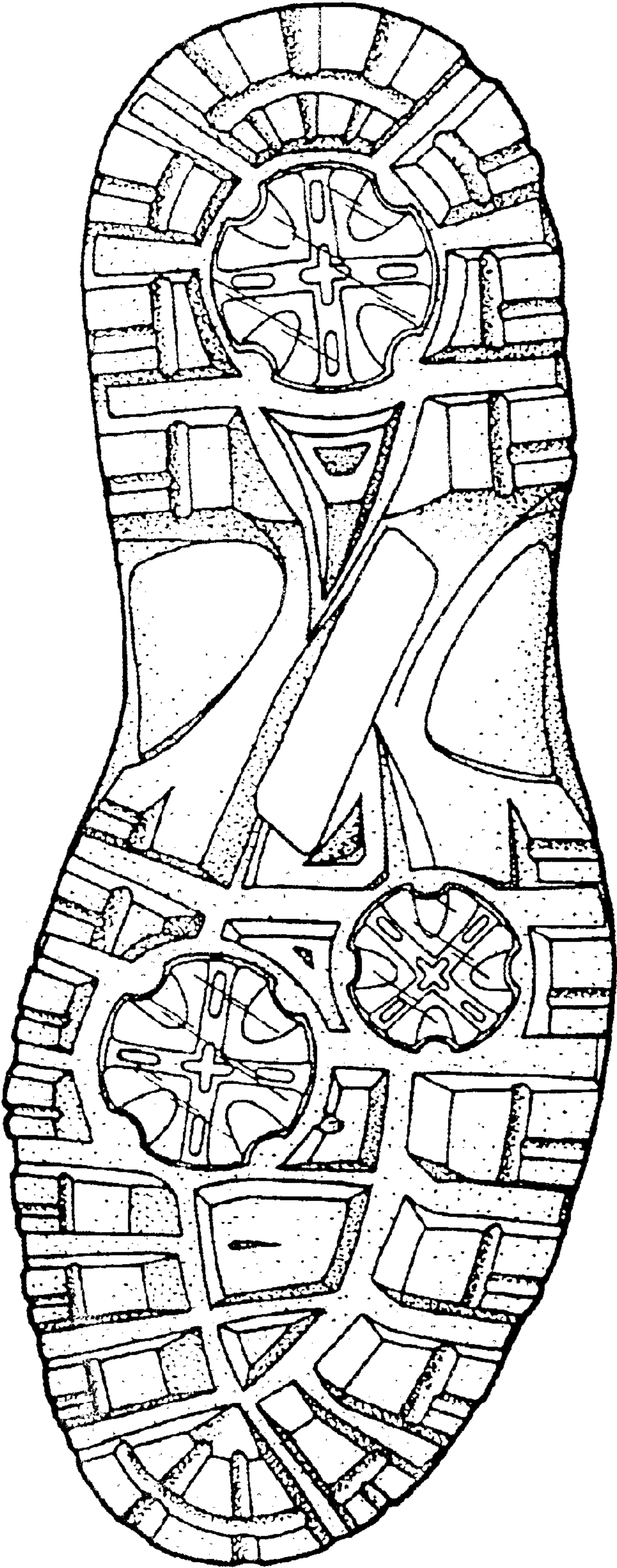

FIG. 6

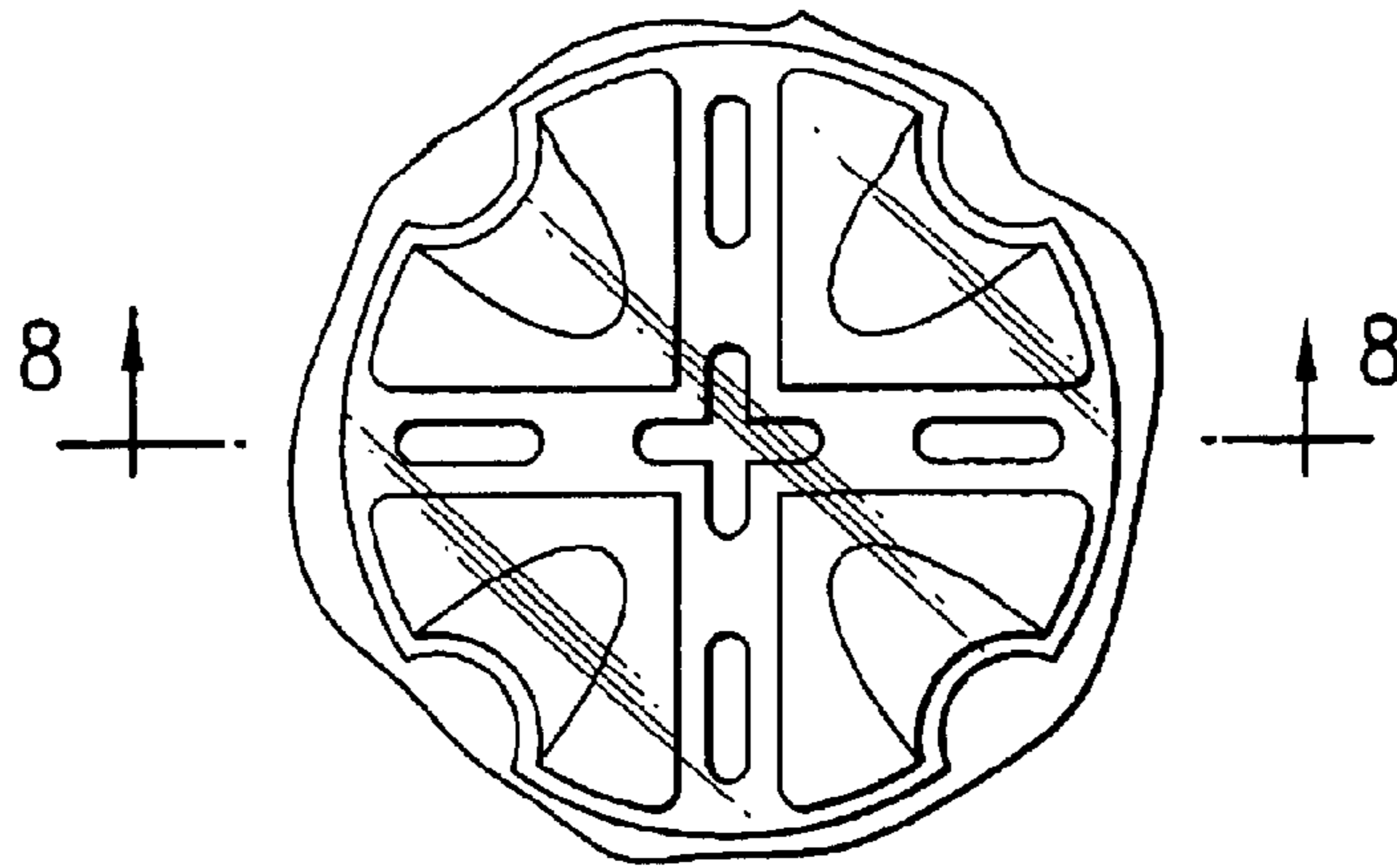

FIG. 7

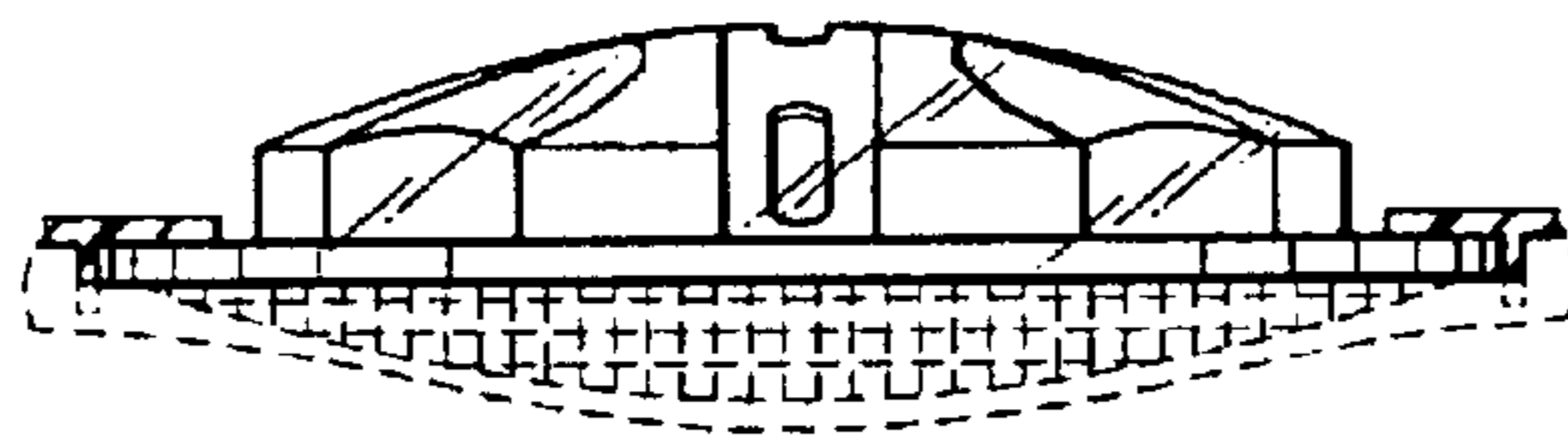

FIG. 8

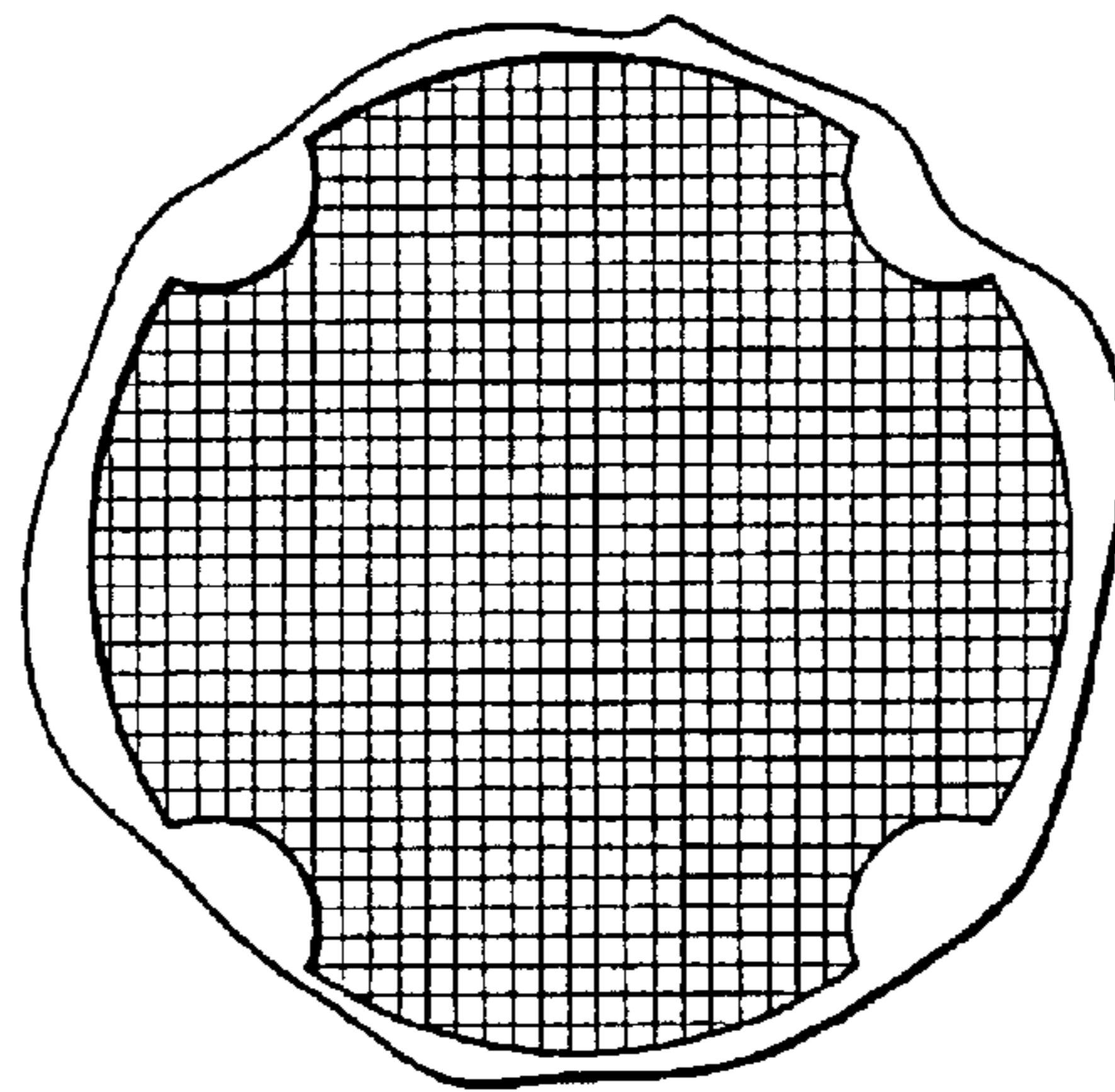

FIG. 9