

US00D507235S

(12) **United States Design Patent** (10) **Patent No.:** **US D507,235 S**
Rozwadowski et al. (45) **Date of Patent:** **** Jul. 12, 2005**

(54) **BATTERY CHARGER CADDY**
 (75) Inventors: **David J. Rozwadowski**, Greenfield, WI (US); **Todd W. Johnson**, Wauwatosa, WI (US); **Jeffrey M. Zeiler**, Delafield, WI (US)
 (73) Assignee: **Milwaukee Electric Tool Corporation**, Brookfield, WI (US)
 (**) Term: **14 Years**

D307,829 S 5/1990 Hasuike
 4,939,912 A 7/1990 Leonovich, Jr.
 4,949,386 A 8/1990 Hill
 D310,529 S 9/1990 Yuen
 5,076,405 A 12/1991 Modica
 5,090,562 A 2/1992 Grullemans
 RE33,970 E 6/1992 Butler
 D328,744 S 8/1992 Kojima
 5,179,747 A 1/1993 Zink
 5,235,822 A 8/1993 Leonovich, Jr.

(Continued)

(21) Appl. No.: **29/181,236**

(22) Filed: **May 7, 2003**

(51) **LOC (8) Cl.** **13-02**

(52) **U.S. Cl.** **D13/108**

(58) **Field of Search** D13/106-108, D13/110; D14/188-189, 194-198, 204, 210, 251, 253; 320/105, 107-116; 455/347-351

FOREIGN PATENT DOCUMENTS

EP	0 987 783	3/2000
JP	61 197 646	9/1986
JP	07 307 580	11/1995

Primary Examiner—Alan P. Douglas
Assistant Examiner—Rosemary Tarca

(74) *Attorney, Agent, or Firm*—Michael Best & Friedrich LLP

(56) **References Cited**

U.S. PATENT DOCUMENTS

2,591,438 A	4/1952	Kinman et al.
3,971,889 A	7/1976	Hays
4,006,764 A	2/1977	Yamamoto et al.
4,050,493 A	9/1977	Cho
4,194,157 A	3/1980	Uno
D254,738 S	4/1980	Hoshino et al.
4,214,197 A	7/1980	Mann et al.
4,279,342 A	7/1981	Van Pelt
D260,645 S	9/1981	Kikuhara
4,300,087 A	11/1981	Meisner
D262,537 S	1/1982	Kikuhara
D266,326 S	9/1982	Kikuhara
D266,418 S	10/1982	Kikuhara
4,424,006 A	1/1984	Armbruster
4,483,664 A	11/1984	Armbruster
4,571,740 A	2/1986	Kirby et al.
D284,081 S	6/1986	Taylor
4,700,395 A	10/1987	Long
4,817,191 A	3/1989	Adams
4,824,059 A	4/1989	Butler
4,824,139 A	4/1989	Robbins
4,913,318 A	4/1990	Forrester

(57) **CLAIM**

We claim the ornamental design for a battery charger caddy, as shown and described.

DESCRIPTION

FIG. 1 is a front perspective view of a charger embodying the invention.
 FIG. 2 is a front view of the charger shown in FIG. 1.
 FIG. 3 is a rear view of the charger shown in FIG. 1.
 FIG. 4 is a top view of the charger shown in FIG. 1.
 FIG. 5 is a bottom view of the charger shown in FIG. 1; and, FIG. 6 is a right side view of the charger shown in FIG. 1.
 The present application is directed to the shape and contour of the design illustrated in the drawings. Features of the drawings, specifically, portions of the handle, portions of the base and the locking mechanisms are not considered part of the design sought to be patented, and accordingly, are shown in broken lines. The left side view is a mirror image of the right side view and is not claimed.

1 Claim, 6 Drawing Sheets

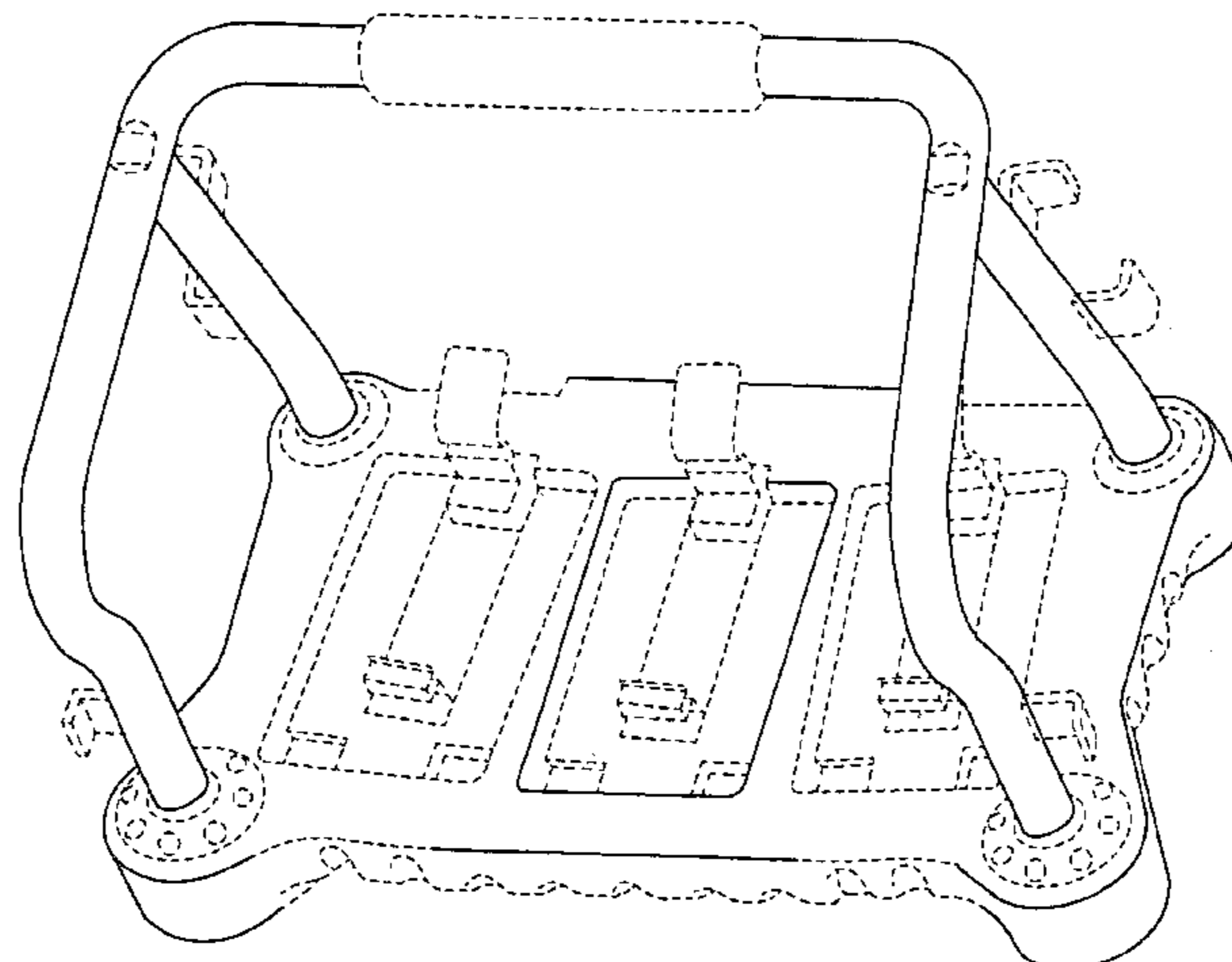

US D507,235 S

Page 2

U.S. PATENT DOCUMENTS

D348,461 S	*	7/1994	Peersmann	D14/189	D418,836 S	*	1/2000	Matt et al.	D14/196
D348,464 S		7/1994	Peersmann			6,042,416 A		3/2000	Lopes		
D348,881 S		7/1994	Peersmann			6,215,276 B1		4/2001	Smith		
D349,116 S		7/1994	Peersmann			6,308,059 B1		10/2001	Domes		
5,339,956 A		8/1994	Thomason			6,427,070 B1	*	7/2002	Smith	455/343.6
5,344,339 A		9/1994	Cheslock			6,456,837 B1		9/2002	Domes		
5,447,041 A		9/1995	Piechota			6,496,688 B2		12/2002	Smith		
5,460,906 A		10/1995	Leon et al.			D474,175 S	*	5/2003	Furusho et al.	D14/217
5,572,592 A		11/1996	Muckelrath			D474,176 S	*	5/2003	Furusho et al.	D14/217
5,651,485 A		7/1997	Impastato, II			D474,177 S	*	5/2003	Furusho et al.	D14/217
5,657,210 A		8/1997	Yamanaka			D479,223 S	*	9/2003	Furusho et al.	D14/196
D386,180 S		11/1997	Zeitman			D487,059 S	*	2/2004	Glasgow et al.	D13/107
5,685,421 A		11/1997	Gilmore			D488,438 S	*	4/2004	Zick et al.	D13/107
D388,785 S		1/1998	Yuen			2003/0040296 A1		2/2003	Smith		
5,715,546 A		2/1998	Kvalvik			2003/0069001 A1		4/2003	Domes		
D398,928 S		9/1998	Dijkstra			2003/0090234 A1	*	5/2003	Glasgow et al.	320/107
5,810,168 A		9/1998	Eggering			2003/0117107 A1	*	6/2003	Zick et al.	320/112
5,979,175 A		11/1999	Ellison								

* cited by examiner

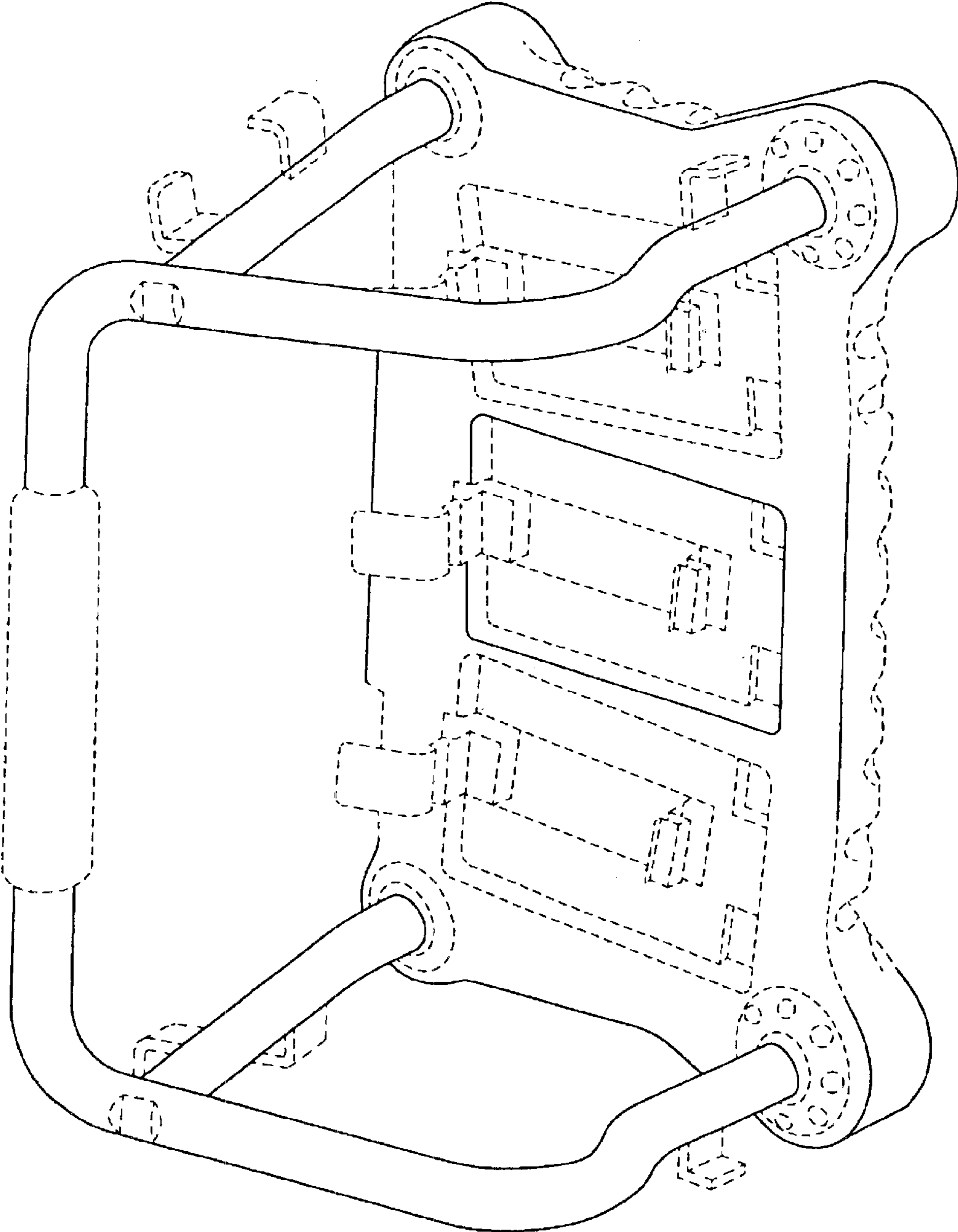

FIG. 1

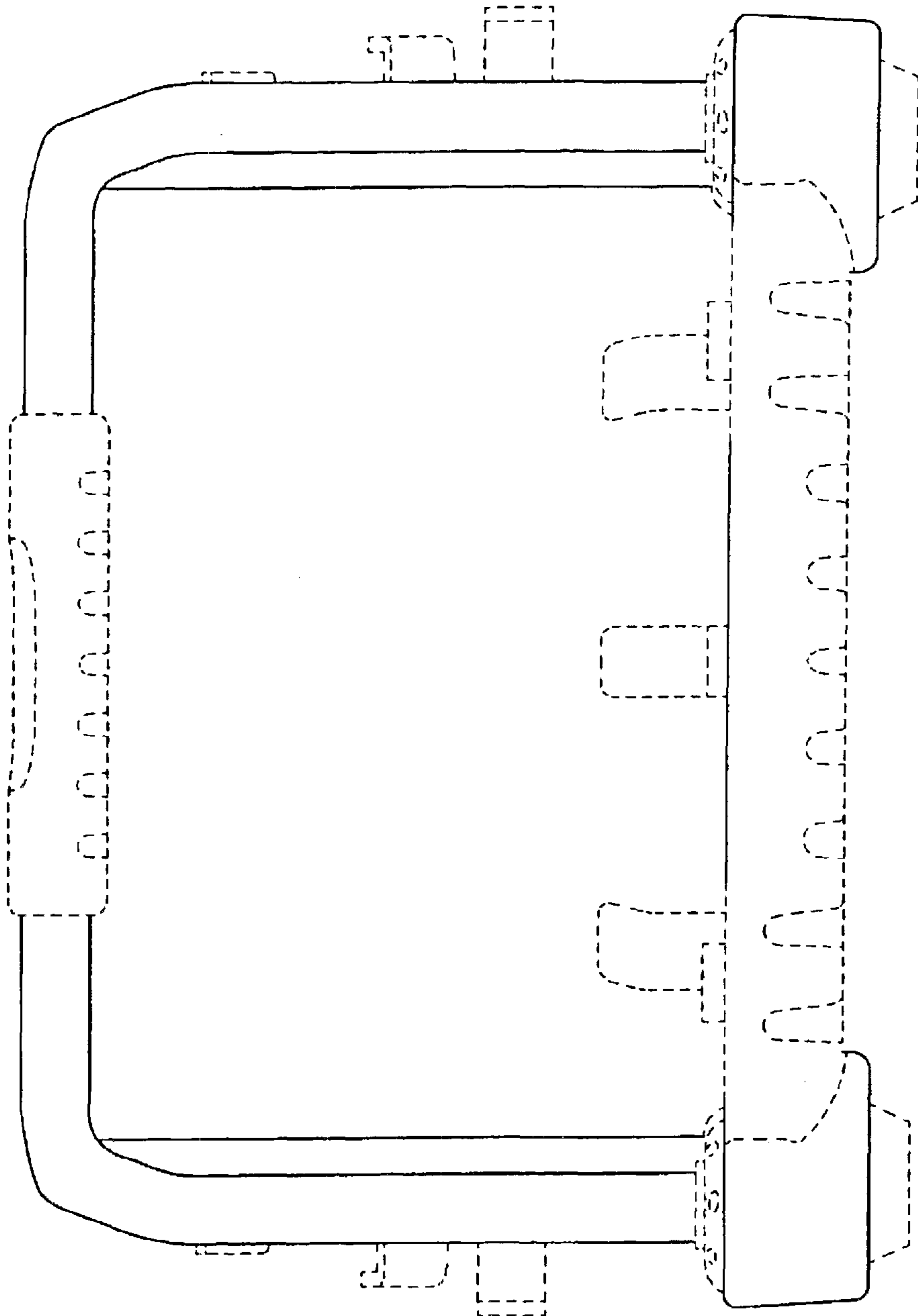

FIG. 2

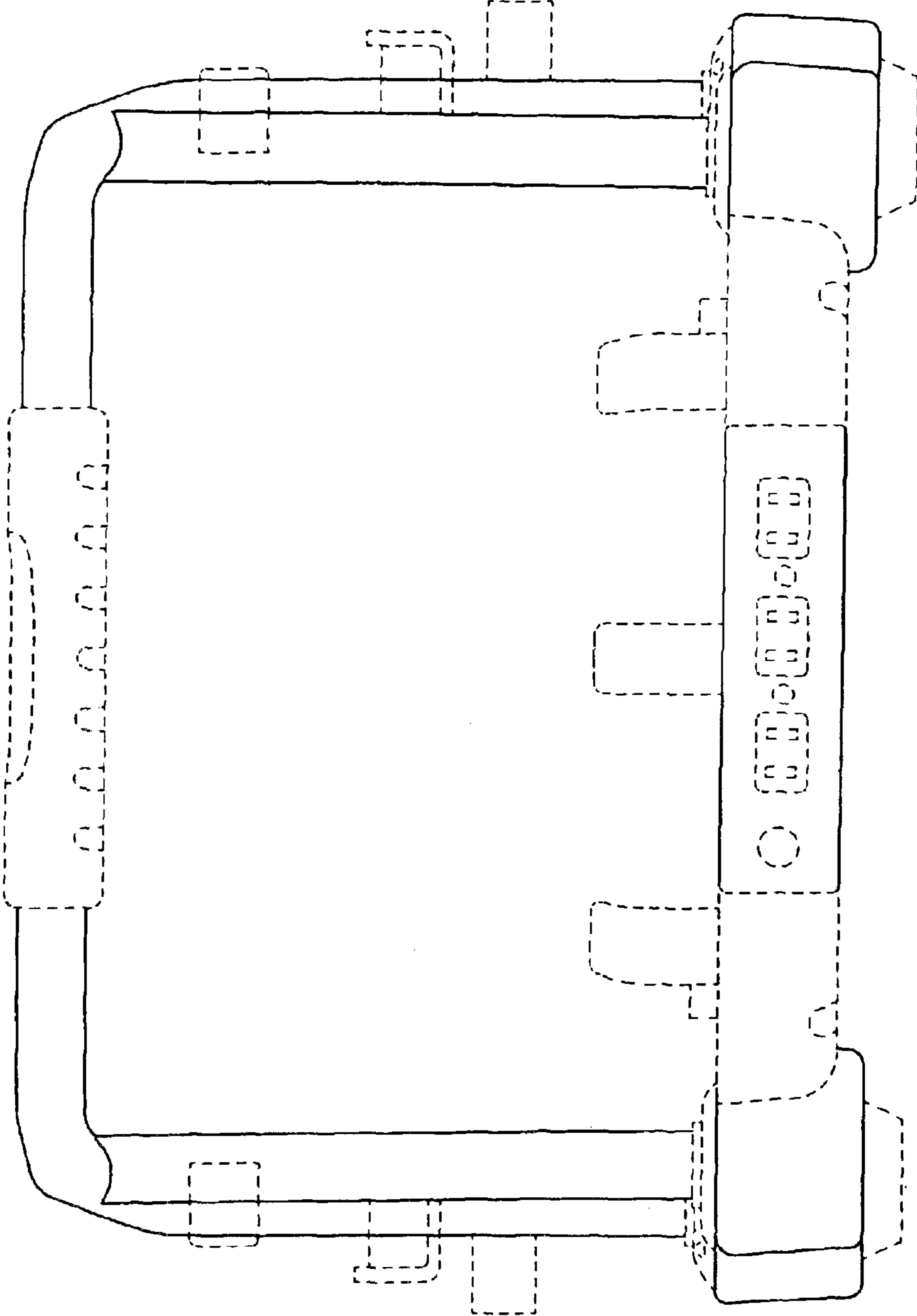

FIG. 3

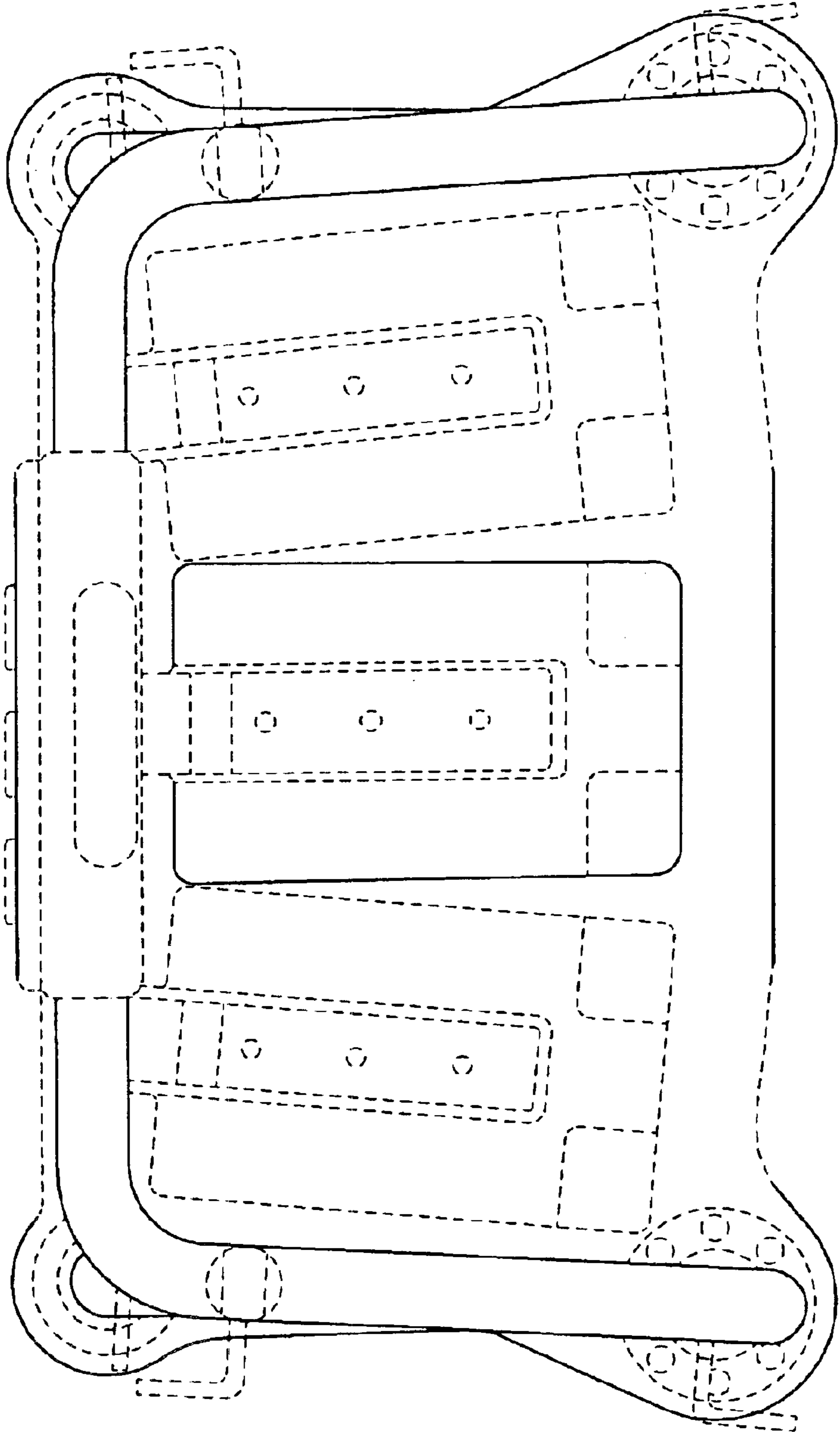

FIG. 4

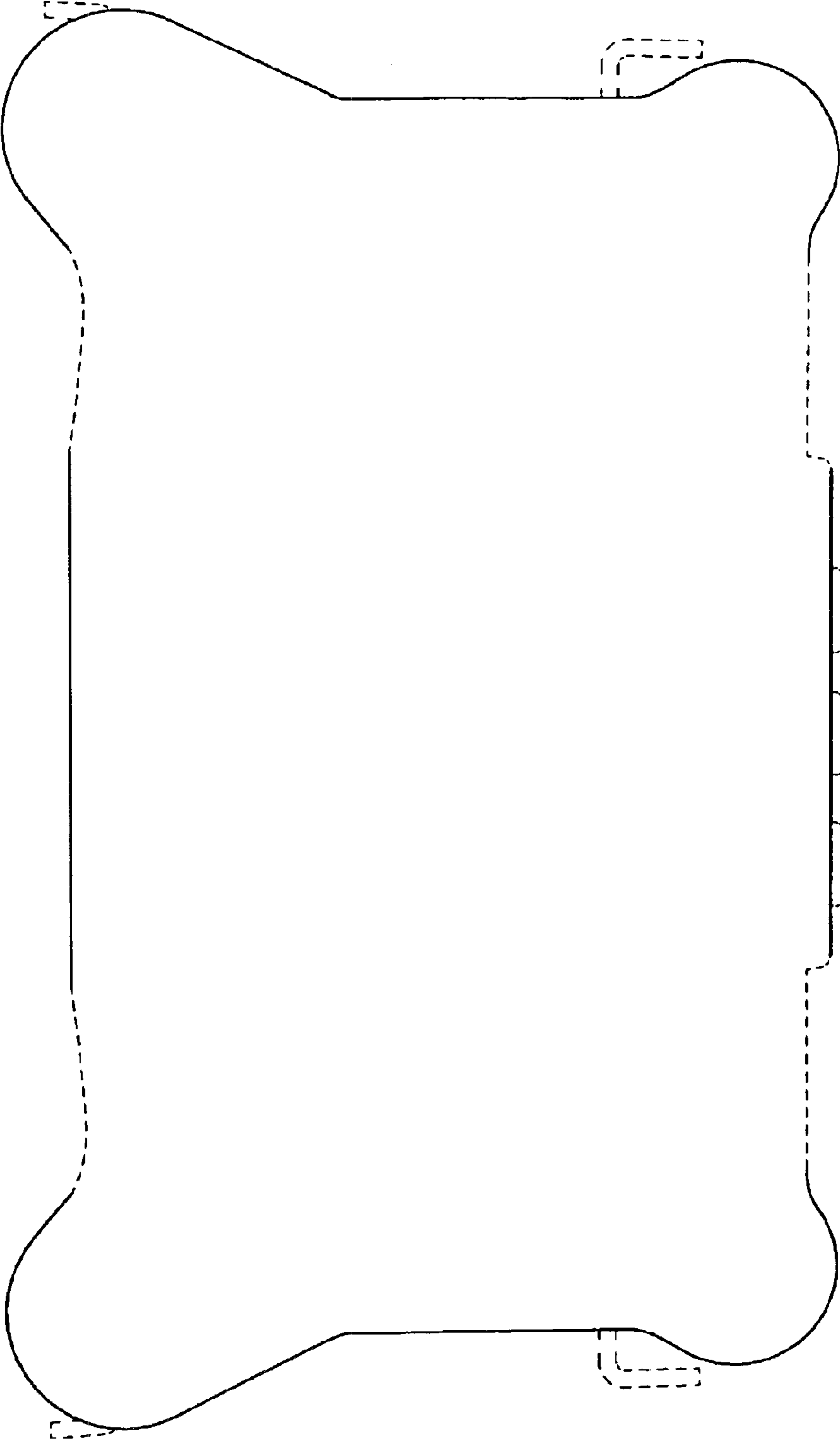

FIG. 5

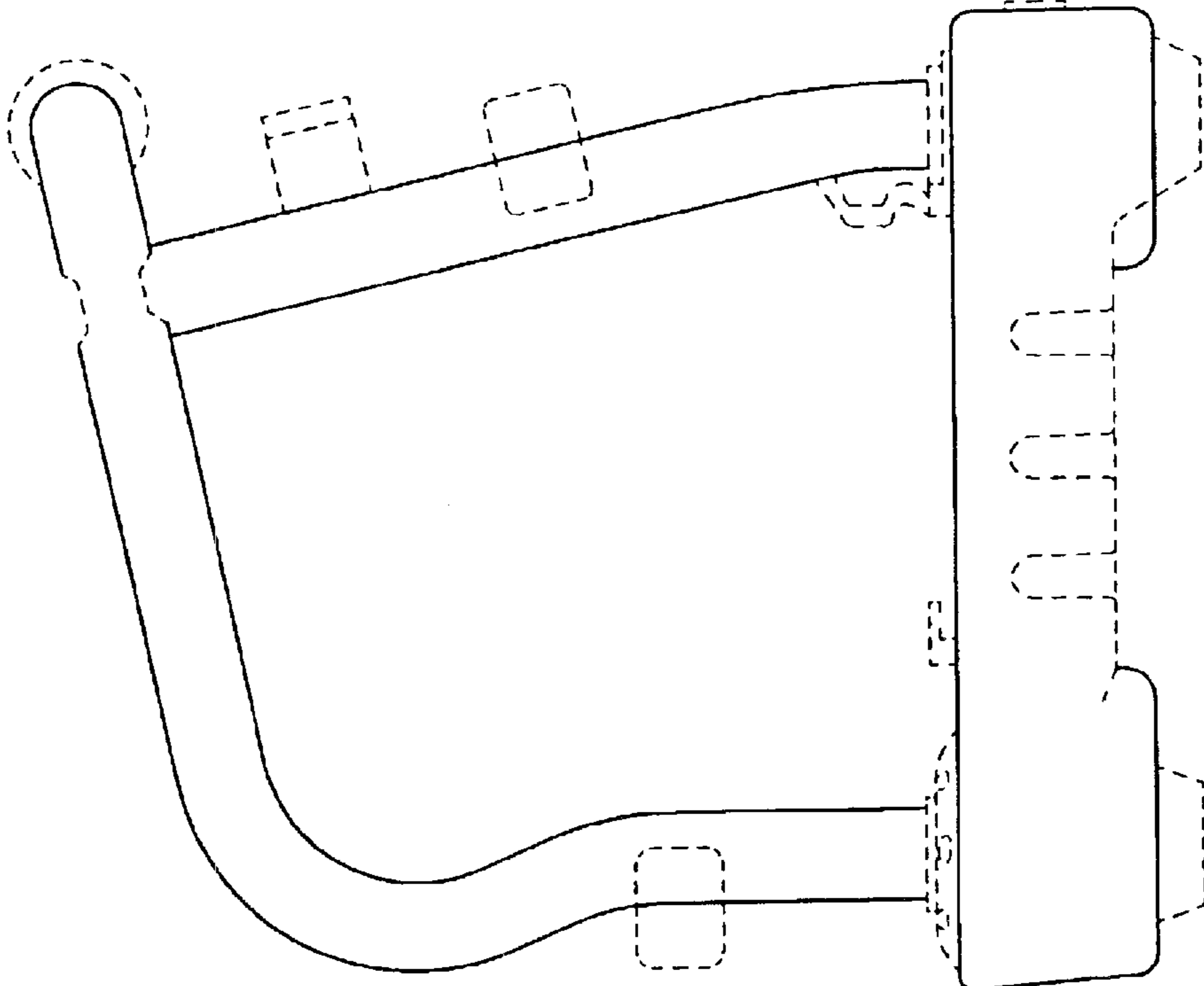

FIG. 6