

US00D507178S

(12) **United States Design Patent**
Biddlecom et al.

(10) **Patent No.:** **US D507,178 S**
(45) **Date of Patent:** **** Jul. 12, 2005**

(54) **DECORATIVE BOW GIFT BOX**
(75) Inventors: **Charles Biddlecom**, West Seneca, NY (US); **Tracey LoVerde**, Cheektowaga, NY (US)

D380,154 S * 6/1997 Ryan D9/432
D387,984 S * 12/1997 Magister D9/430
D410,196 S * 5/1999 Berg D9/432
D464,261 S * 10/2002 Hereth D9/422

* cited by examiner

(73) Assignee: **Mod-Pac Corp**, Buffalo, NY (US)
(**) Term: **14 Years**

Primary Examiner—Stella Reid
Assistant Examiner—Mark A. Goodwin
(74) *Attorney, Agent, or Firm*—Shlesinger & Fitzsimmons

(21) Appl. No.: **29/197,332**

(57) **CLAIM**

(22) Filed: **Jan. 15, 2004**

The ornamental design for a decorative bow gift box, substantially as shown and described.

(51) **LOC (8) Cl.** **09-03**

(52) **U.S. Cl.** **D9/432; D9/422**

(58) **Field of Search** D9/432, 422, 414, D9/415, 419, 430, 433; 206/457, 458, 822, 216; 229/116.1, 116.5, 153–158, 922, 923, 109, 138, 103.3, 117.34, 140; 428/415, 7–10

DESCRIPTION

FIG. 1 is a top plan view of the decorative bow gift box; FIG. 2 is a left side elevational view thereof; FIG. 3 is a right side elevational view thereof, the other side view being similar; FIG. 4 is a front side view thereof; FIG. 5 is a rear elevational view thereof; FIG. 6 is a bottom plan view; and, FIG. 7 is a plan view of the decorative bow gift box prior to being folded to form the entire box. The broken line showing in FIGS. 6 and 7 represent fold lines.

(56) **References Cited**

U.S. PATENT DOCUMENTS

2,792,167 A * 5/1957 Sparks 229/103.3
3,153,503 A * 10/1964 Goldstein 206/216
4,185,767 A * 1/1980 Sykora et al. 229/138
4,201,331 A * 5/1980 Austin 229/140
D261,617 S * 11/1981 Austin, Jr. D9/432

1 Claim, 3 Drawing Sheets

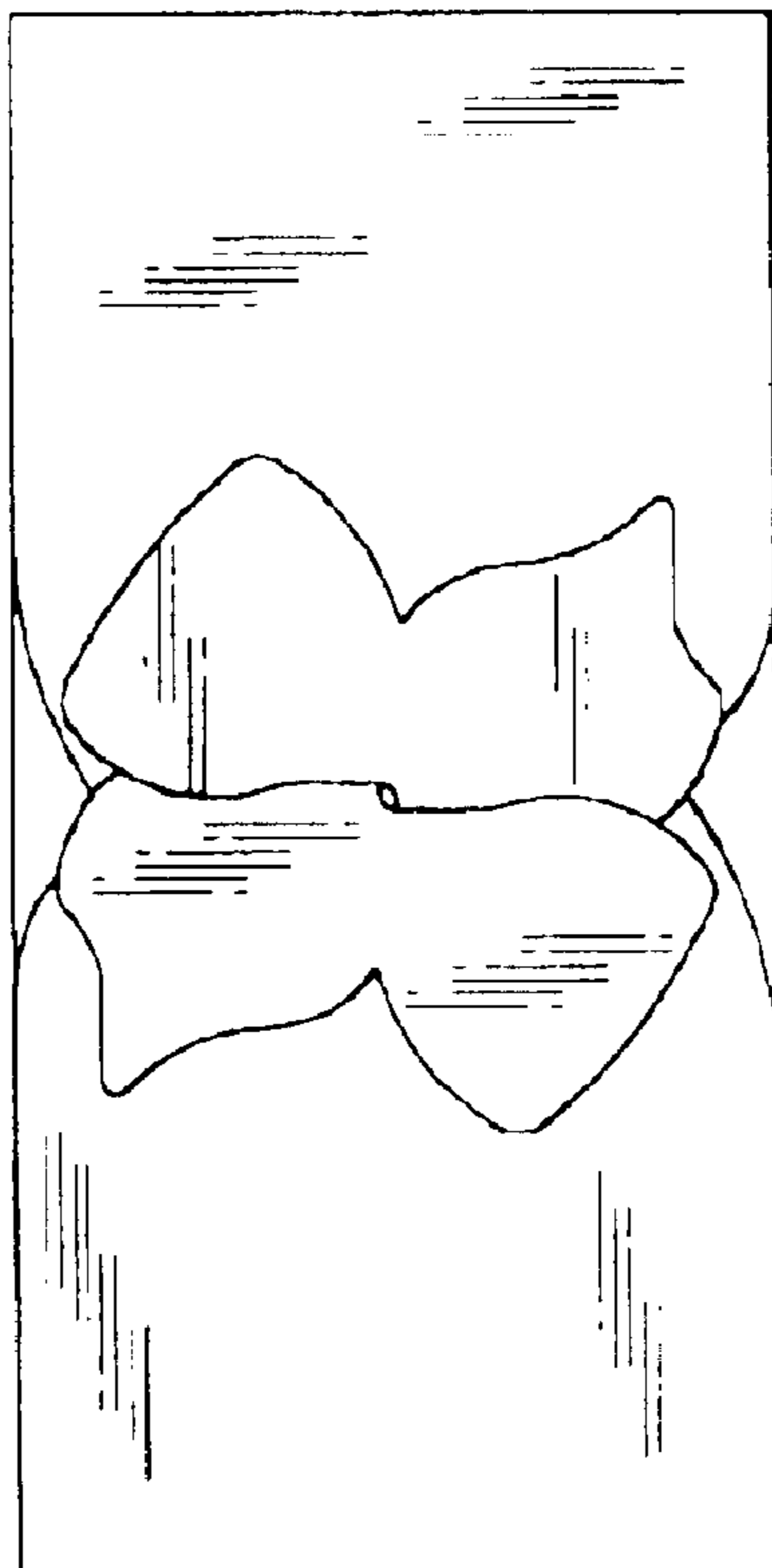

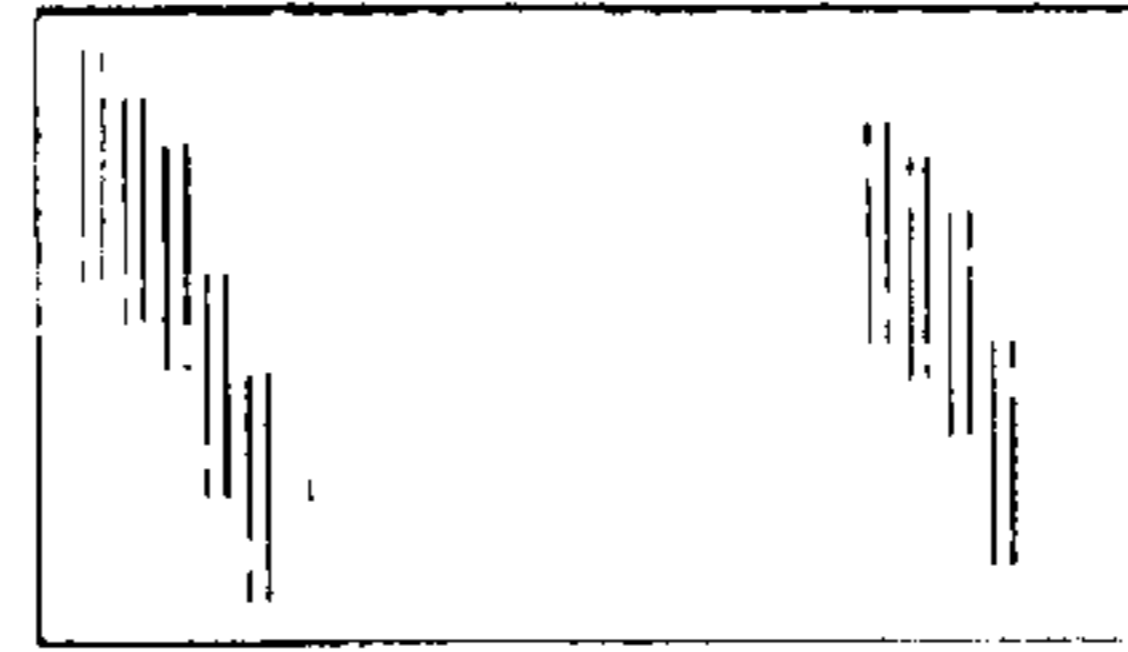

FIG. 2

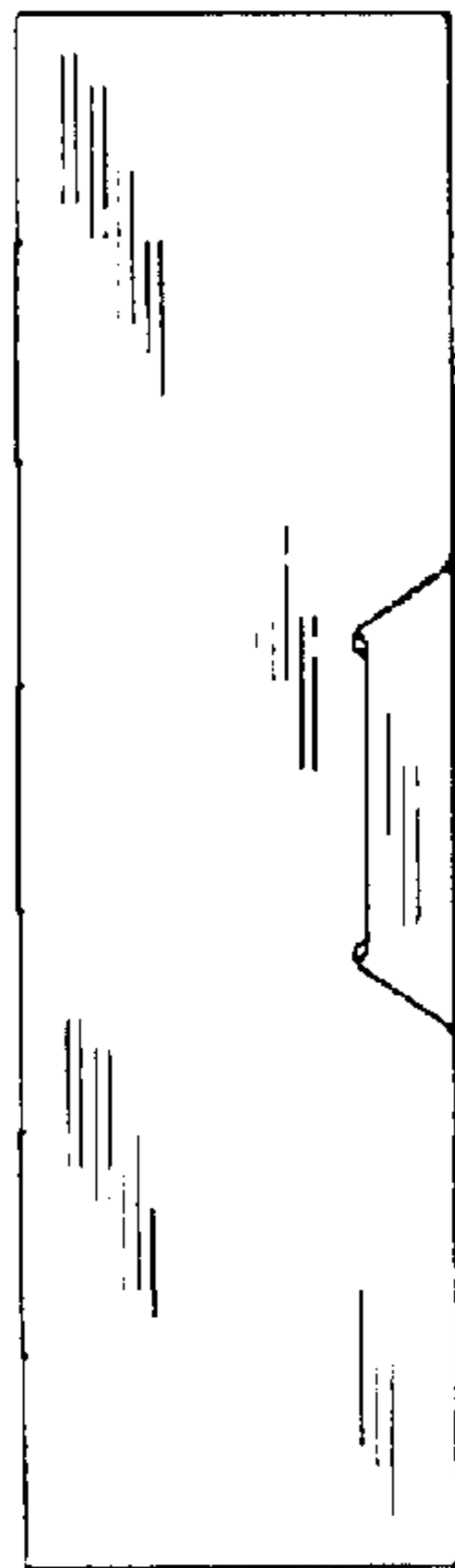

FIG. 4

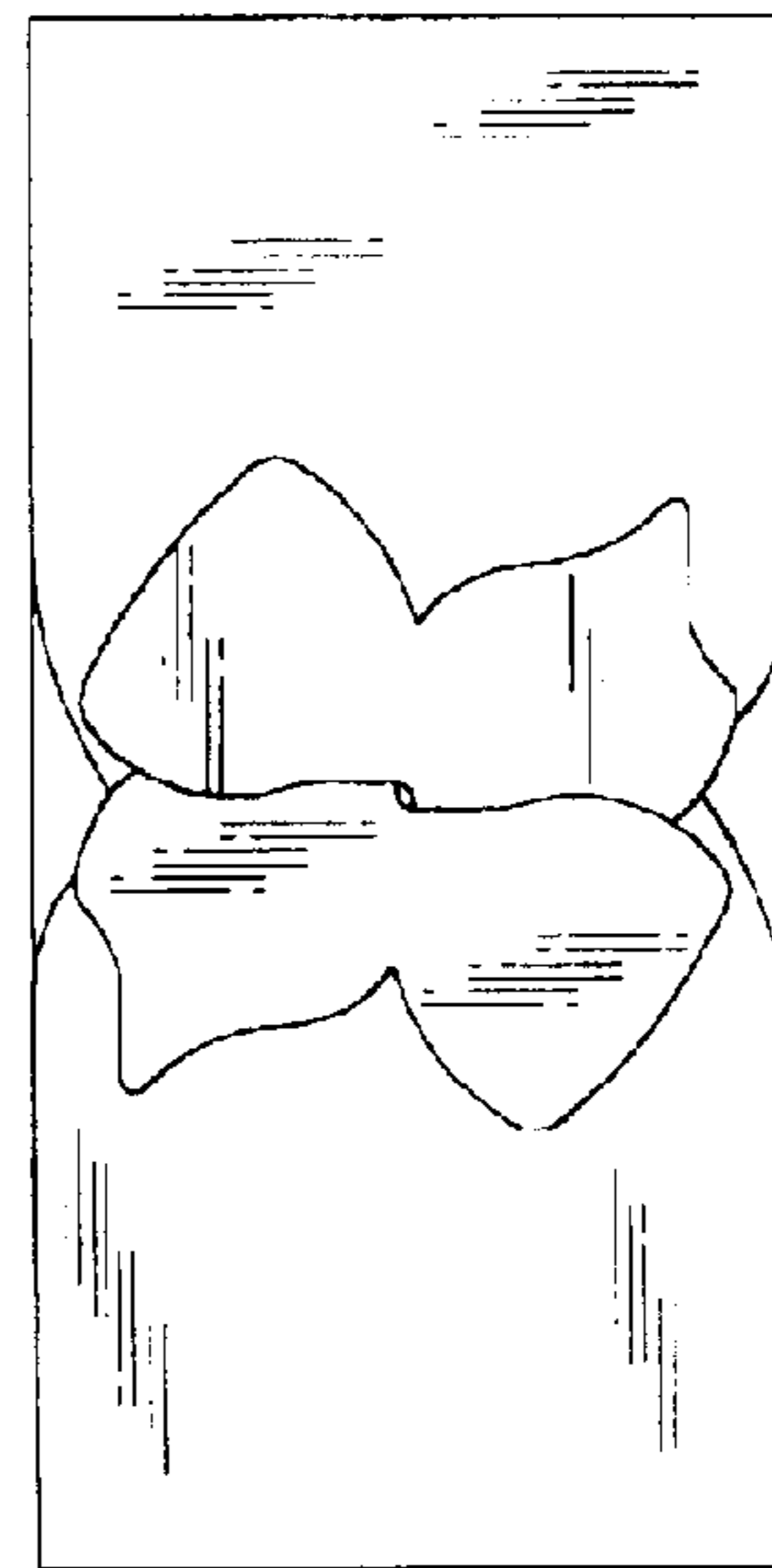

FIG. 1

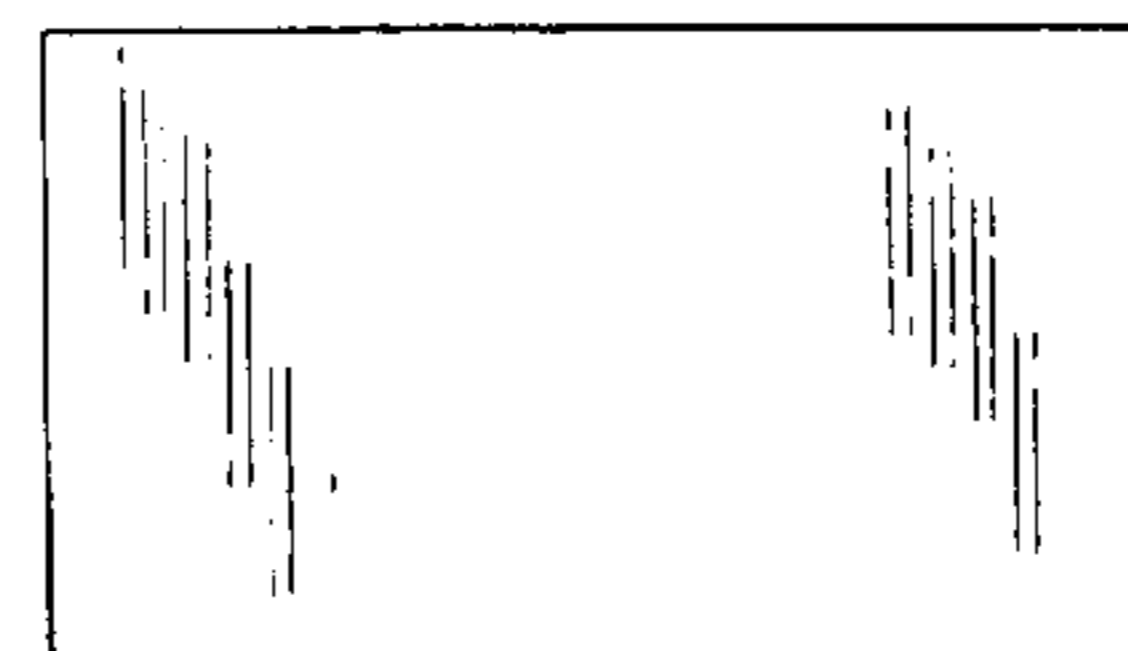

FIG. 3

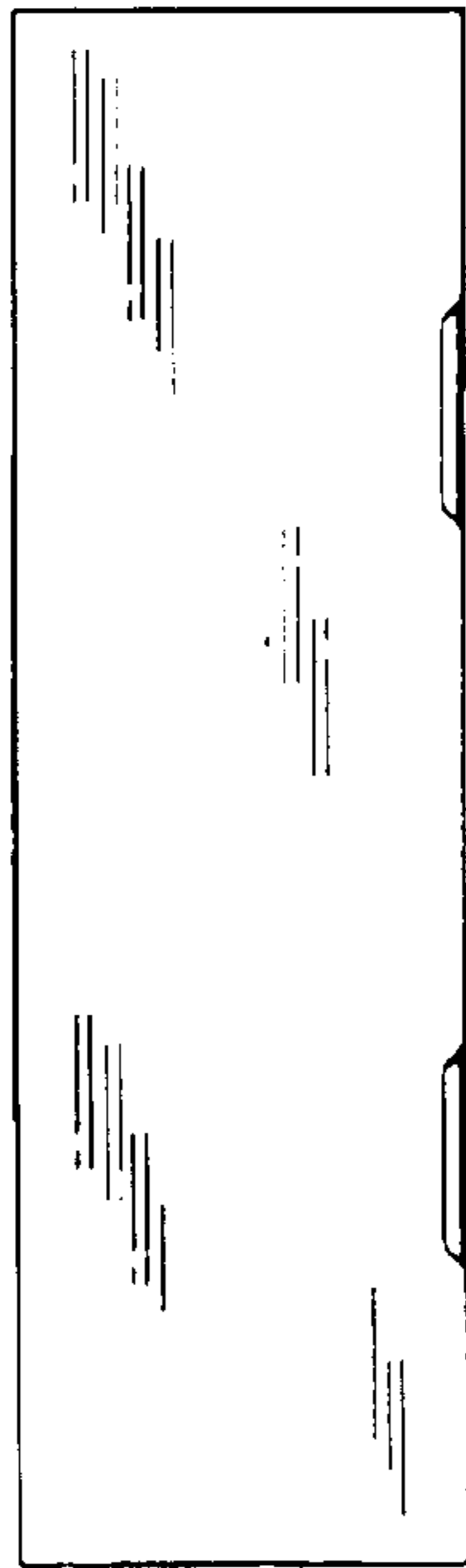

FIG. 5

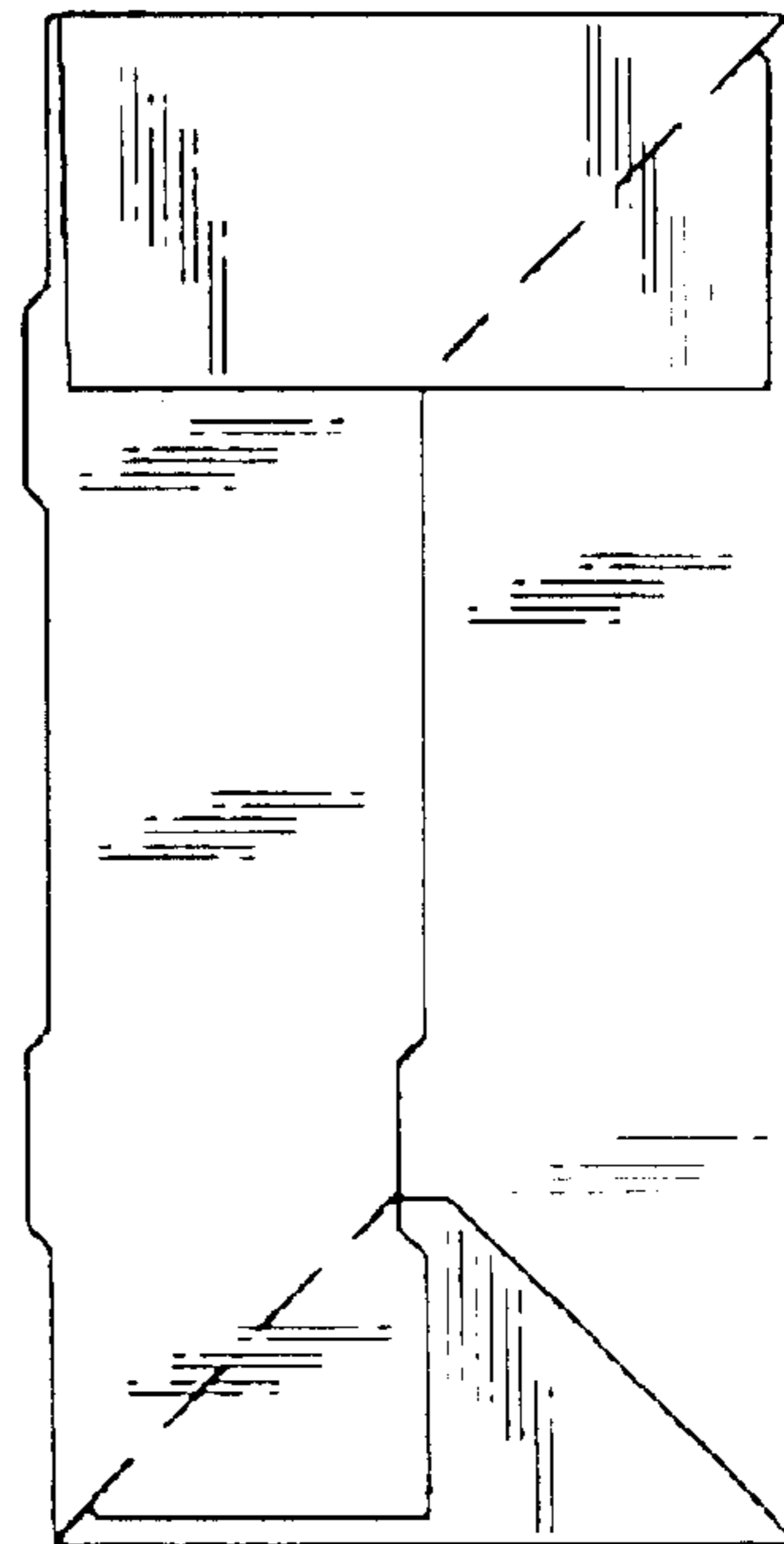

FIG. 6

