

US00D507098S

(12) **United States Design Patent**
McClaskie

(10) **Patent No.:** **US D507,098 S**

(45) **Date of Patent:** **** Jul. 12, 2005**

(54) **OUTSOLE**

(75) **Inventor:** **Thomas E. McClaskie**, Bethlehem, PA
(US)

(73) **Assignee:** **Columbia Insurance Company**,
Omaha, NE (US)

(**) **Term:** **14 Years**

(21) **Appl. No.:** **29/191,432**

(22) **Filed:** **Oct. 7, 2003**

(51) **LOC (8) Cl.** **02-04**

(52) **U.S. Cl.** **D2/960; D2/953**

(58) **Field of Search** D2/908, 947, 951-954,
D2/956, 957, 959, 960, 962, 977; 36/3 B,
22 R, 24.5, 25 R, 28, 32 R, 67 A, 67 R,
59 C, 59 R

(56) **References Cited**

U.S. PATENT DOCUMENTS

2,658,288 A	*	11/1953	Scholl	36/44
2,757,461 A	*	8/1956	Cartmell	36/84
D268,543 S	*	4/1983	Bretschneider	D2/953
D316,773 S	*	5/1991	Valle	D2/953
D324,448 S	*	3/1992	Blissett	D2/953
D368,358 S	*	4/1996	Valle	D2/953
D429,552 S	*	8/2000	Kern	D2/953
D458,010 S	*	6/2002	Della Valle	D2/953

D474,877 S	*	5/2003	Belley et al.	D2/953
D475,181 S	*	6/2003	McClaskie	D2/953
D482,187 S	*	11/2003	McClaskie	D2/960
D494,345 S	*	8/2004	Werman	D2/923
D500,914 S	*	1/2005	Ammon	D2/953

* cited by examiner

Primary Examiner—Celia A. Murphy

(74) *Attorney, Agent, or Firm*—St. Onge Steward Johnston
& Reens LLC

(57) **CLAIM**

I claim the ornamental design for an outsole, as shown and described.

DESCRIPTION

FIG. 1 is a bottom view of an outsole showing my new design;

FIG. 2 is a left side view thereof;

FIG. 3 is a right side view thereof;

FIG. 4 is a front view thereof;

FIG. 5 is a rear view thereof; and

FIG. 6 is a perspective view thereof; and,

FIG. 7 is an enlarged cross sectional view taken on line 7—7 of FIG. 1.

The broken line showing a shoe upper throughout the views, and the remaining broken lines in FIG. 7, illustrate the portions of the design that form no part of the claim.

1 Claim, 6 Drawing Sheets

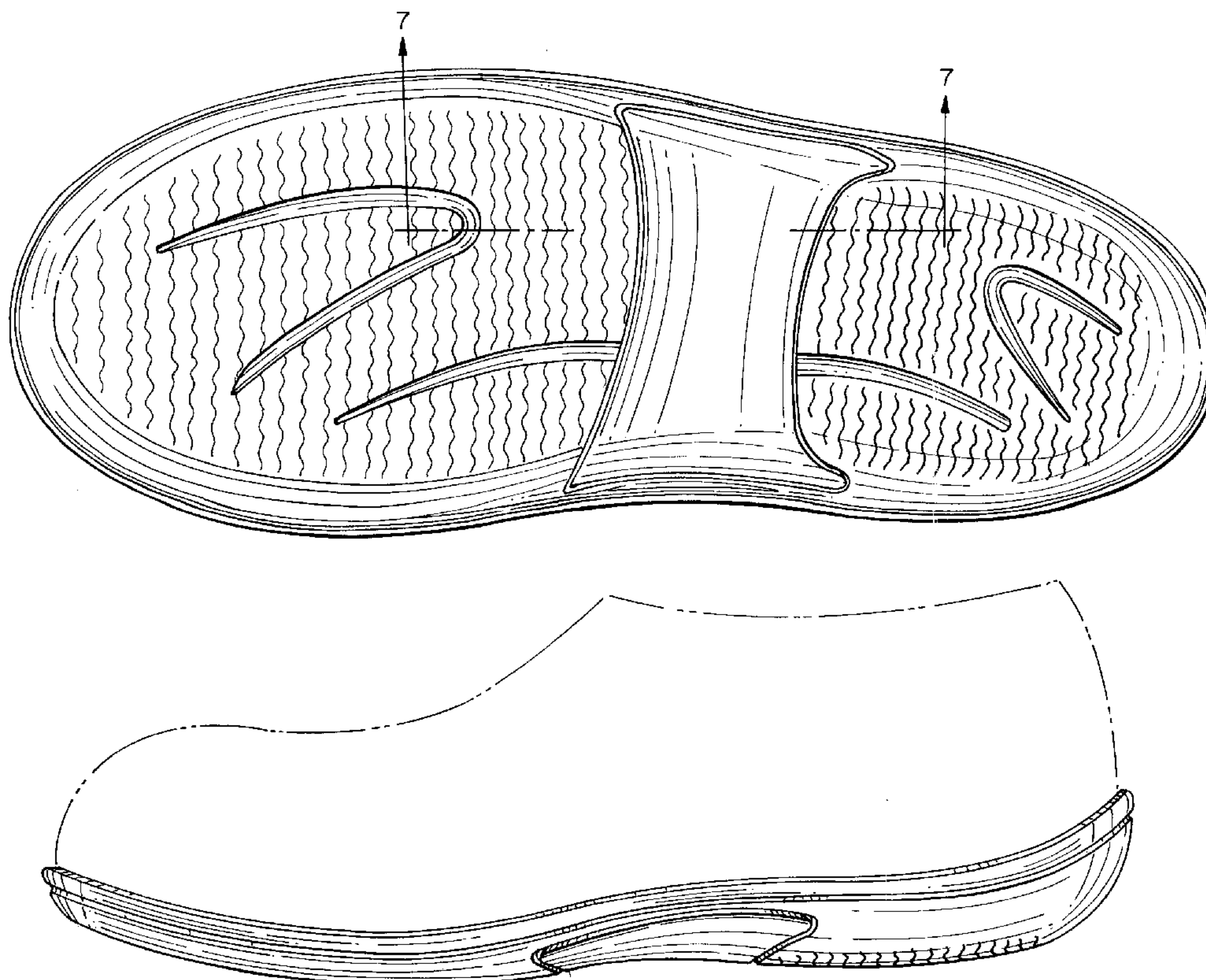

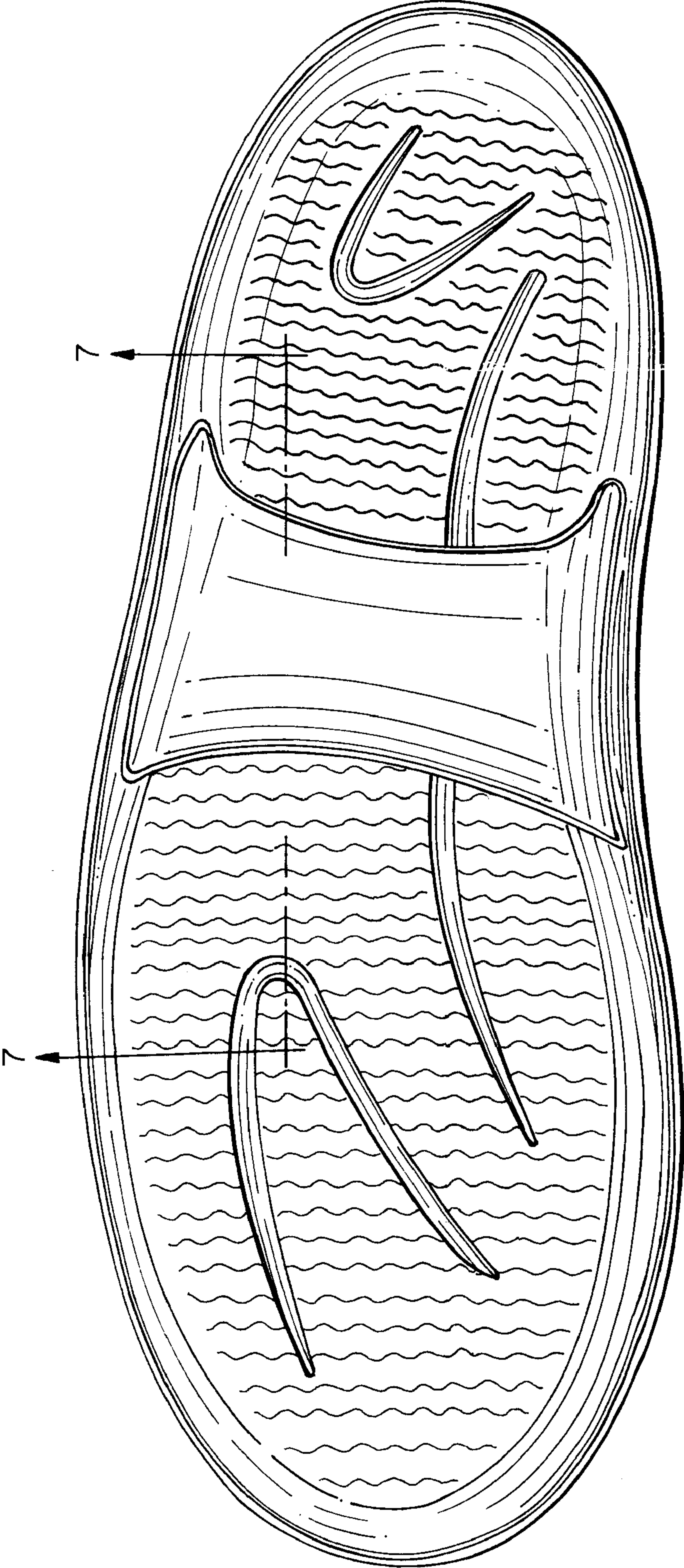

FIG. 1

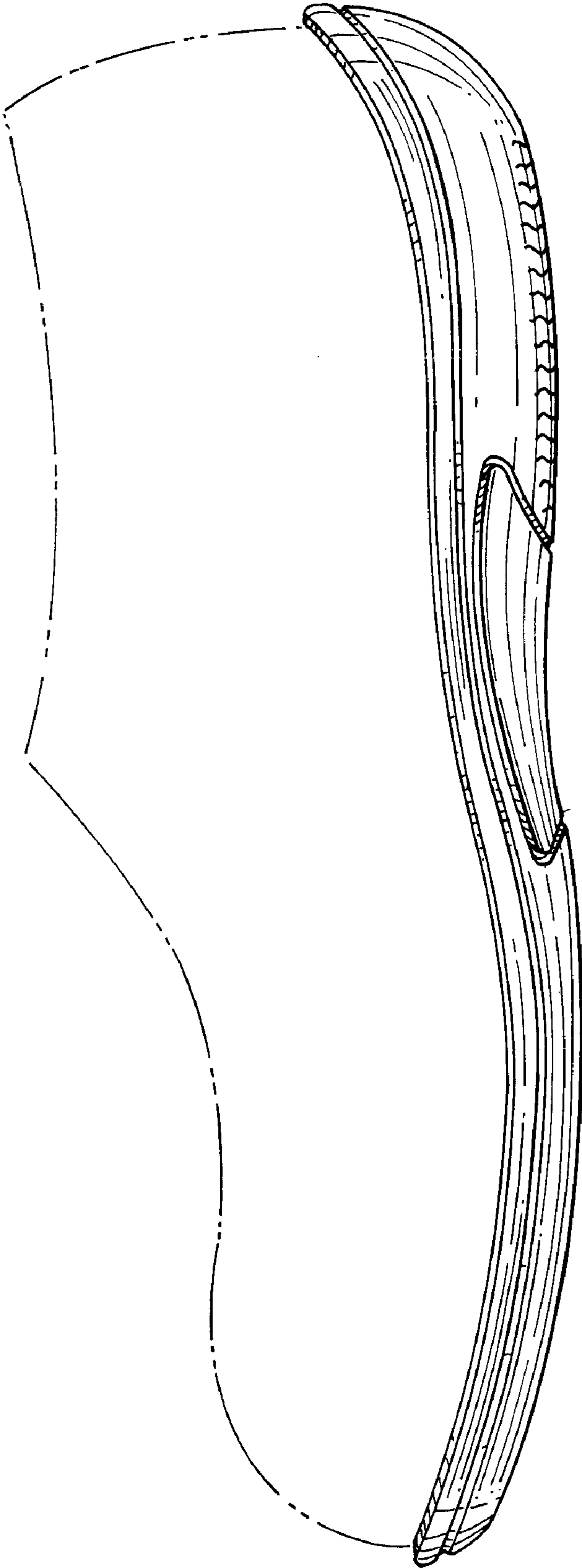

FIG. 2

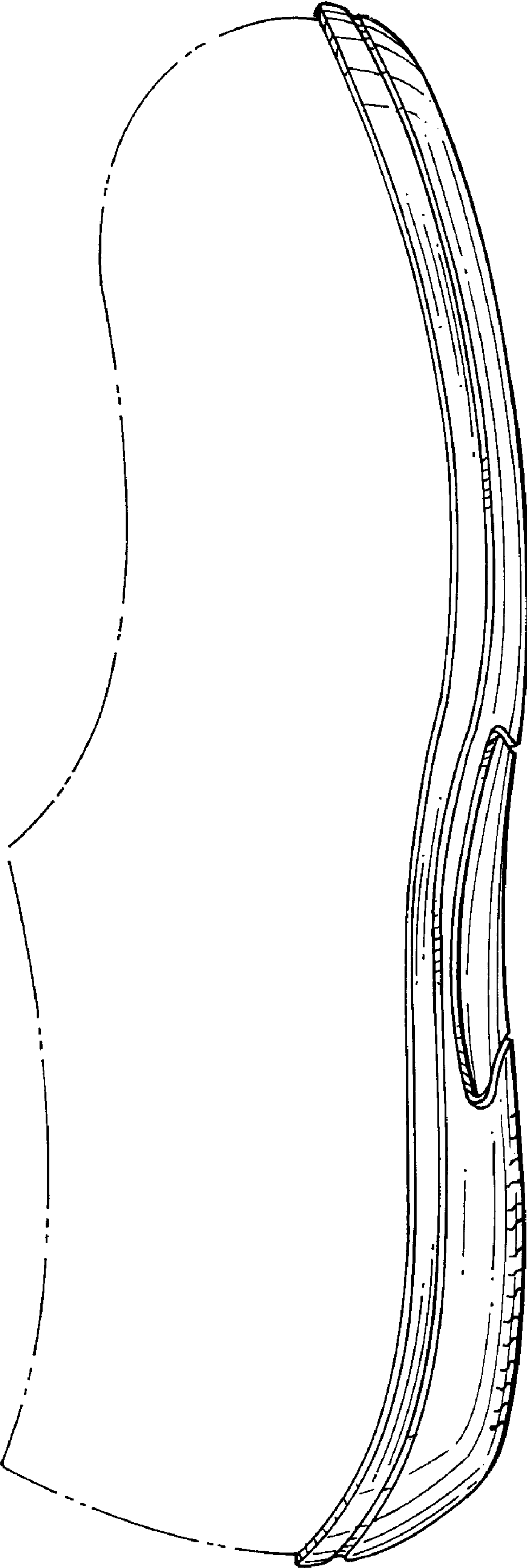

FIG. 3

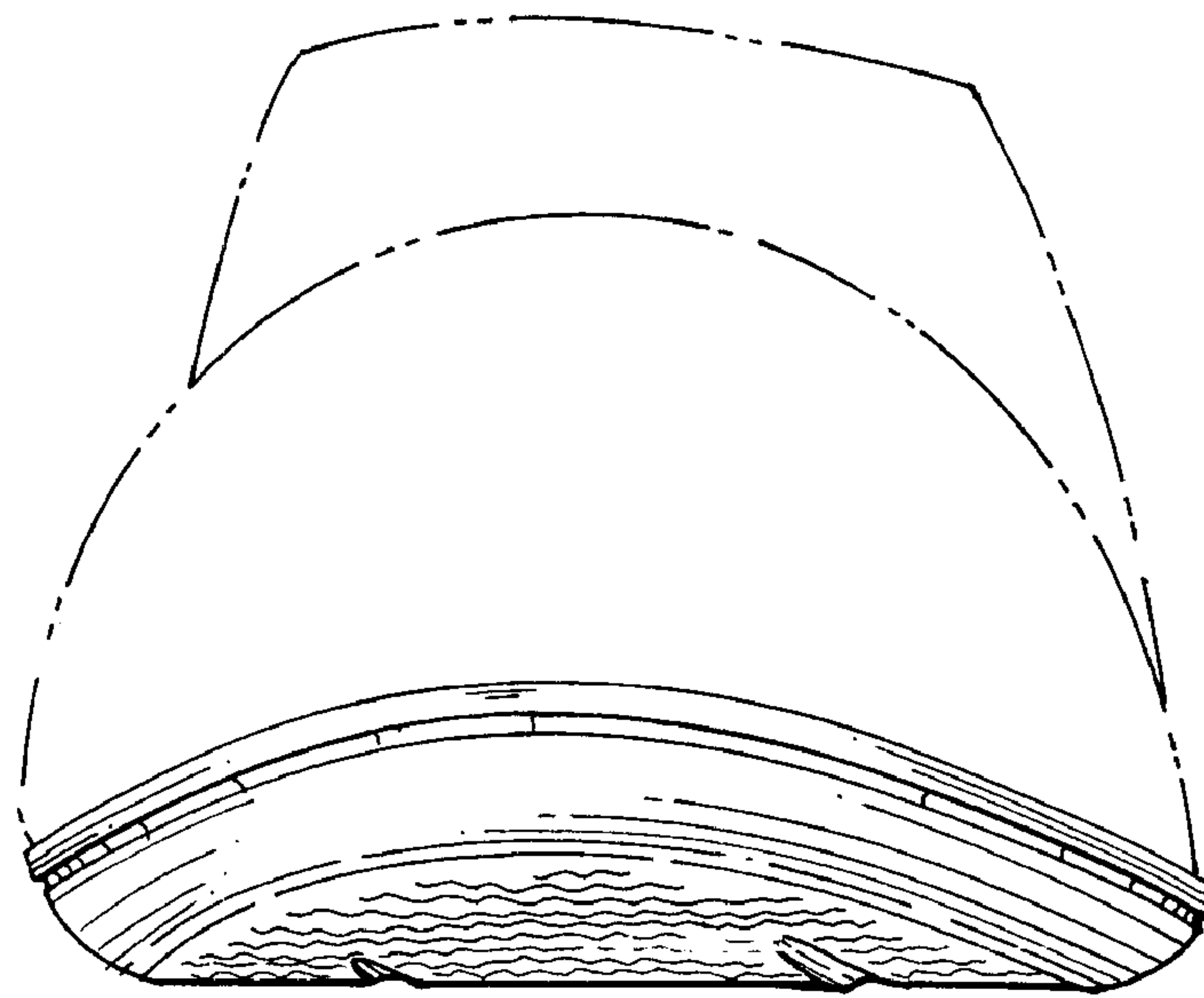

FIG. 4

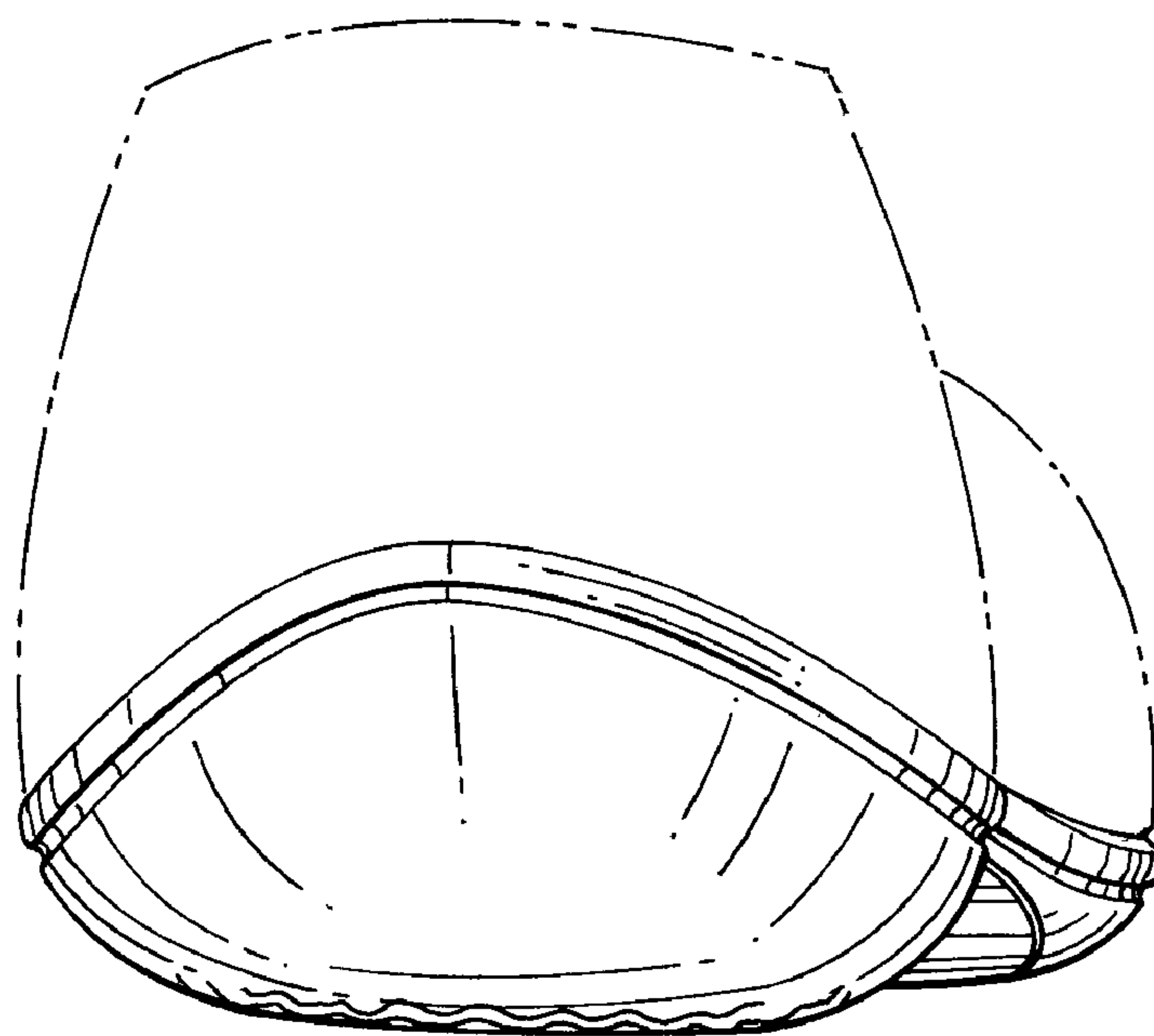

FIG. 5

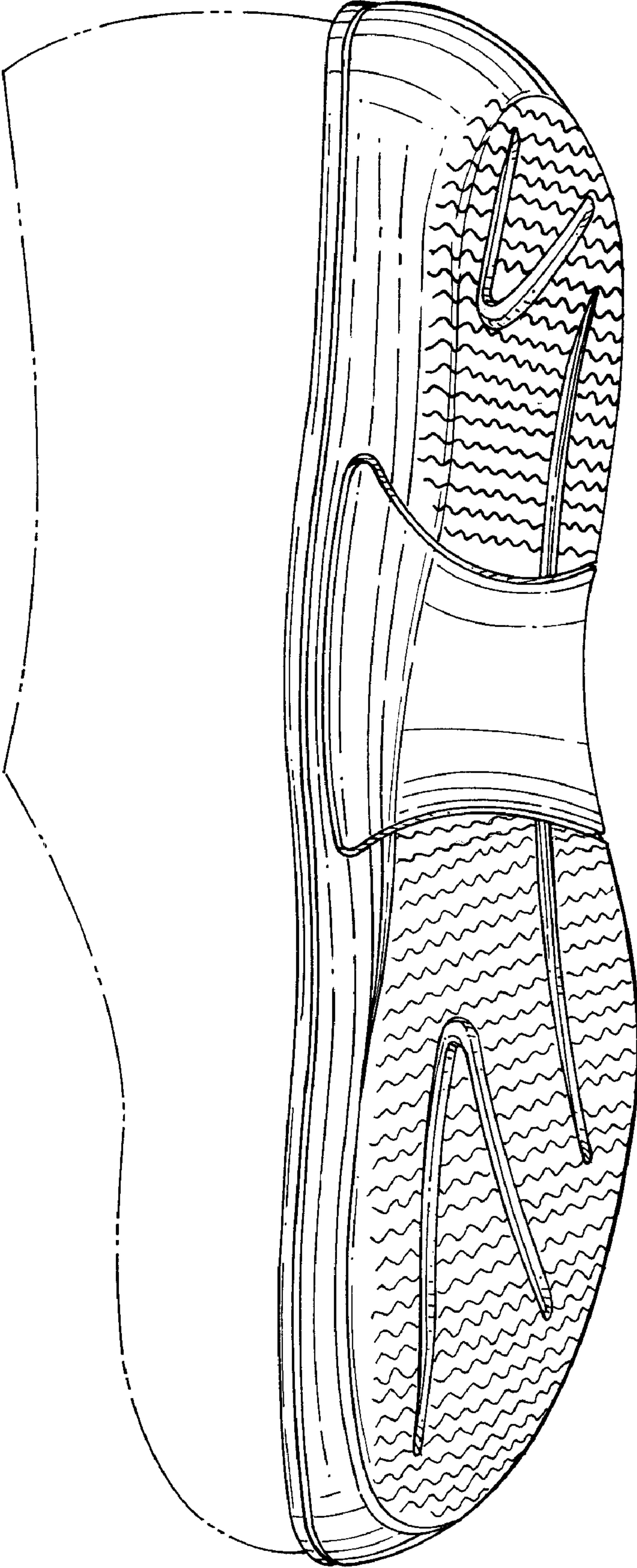

FIG. 6

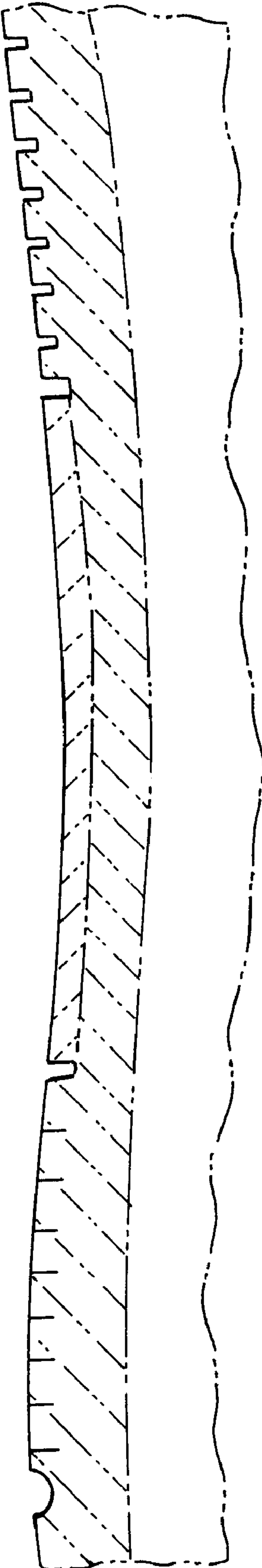

FIG. 7