

US00D507063S

(12) **United States Design Patent**
Nelson et al.

(10) **Patent No.:** **US D507,063 S**
(45) **Date of Patent:** **** Jul. 5, 2005**

(54) **CANDLE TOPPER**
(75) Inventors: **Robert B. Nelson**, Shelburne Falls, MA
(US); **Henry Kabat**, Hatfield, MA
(US); **Doreen Smith**, South Deerfield,
MA (US)

D465,587 S * 11/2002 Papai D26/23
D466,236 S * 11/2002 Papai D26/23
D471,299 S * 3/2003 Papai D26/23
D473,330 S * 4/2003 Papai D26/23
D481,143 S * 10/2003 McMinn D26/23

* cited by examiner

(73) Assignee: **The Yankee Candle Company, Inc.**,
South Deerfield, MA (US)

Primary Examiner—Robin V. Taylor
(74) *Attorney, Agent, or Firm*—Wilmer Cutler Pickering
Hale and Dorr LLP

(**) Term: **14 Years**

(21) Appl. No.: **29/196,027**

(57) **CLAIM**

(22) Filed: **Dec. 19, 2003**

The ornamental design for a candle topper, as shown.

(51) **LOC (8) Cl.** **26-01**
(52) **U.S. Cl.** **D26/23**
(58) **Field of Search** D26/9, 22, 23,
D26/11; 431/291, 144, 146

DESCRIPTION

FIG. 1 is a top view of a candle topper showing my new design;
FIG. 2 is a perspective view thereof;
FIG. 3 is a first side view thereof; and,
FIG. 4 is a bottom view thereof.

(56) **References Cited**

U.S. PATENT DOCUMENTS

6,231,336 B1 * 5/2001 Chen 431/291

1 Claim, 2 Drawing Sheets



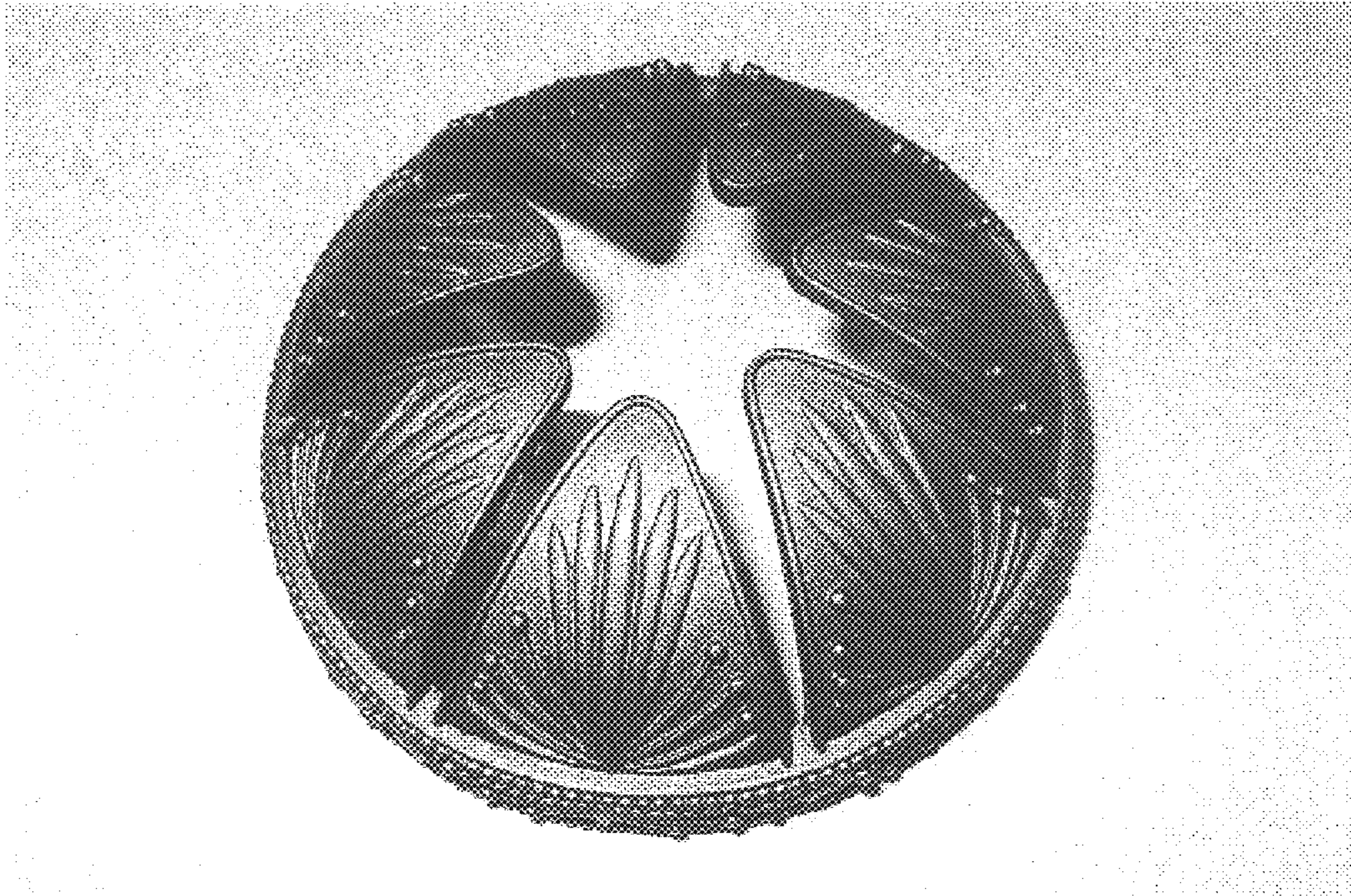

FIGURE 1

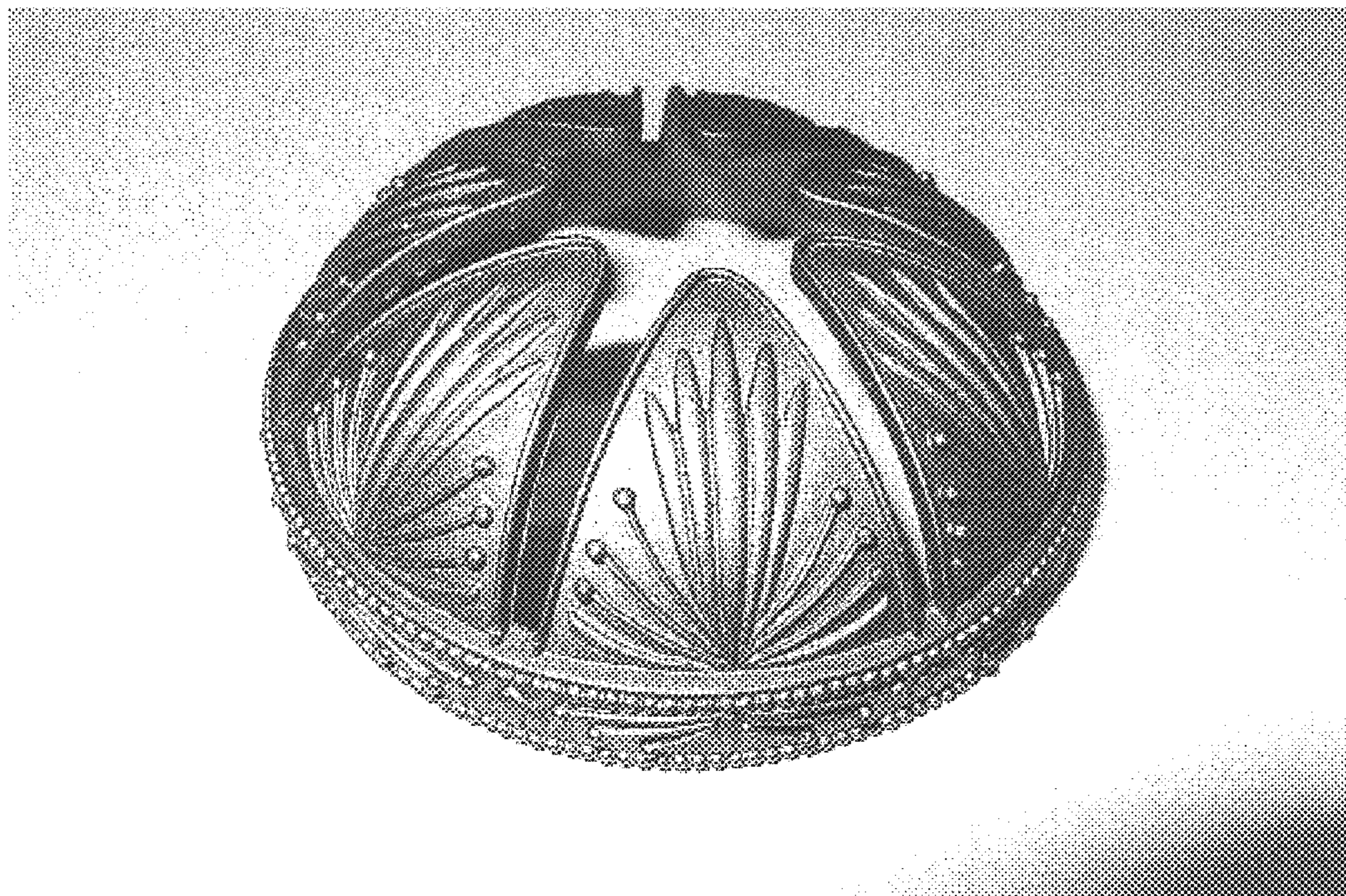

FIGURE 2

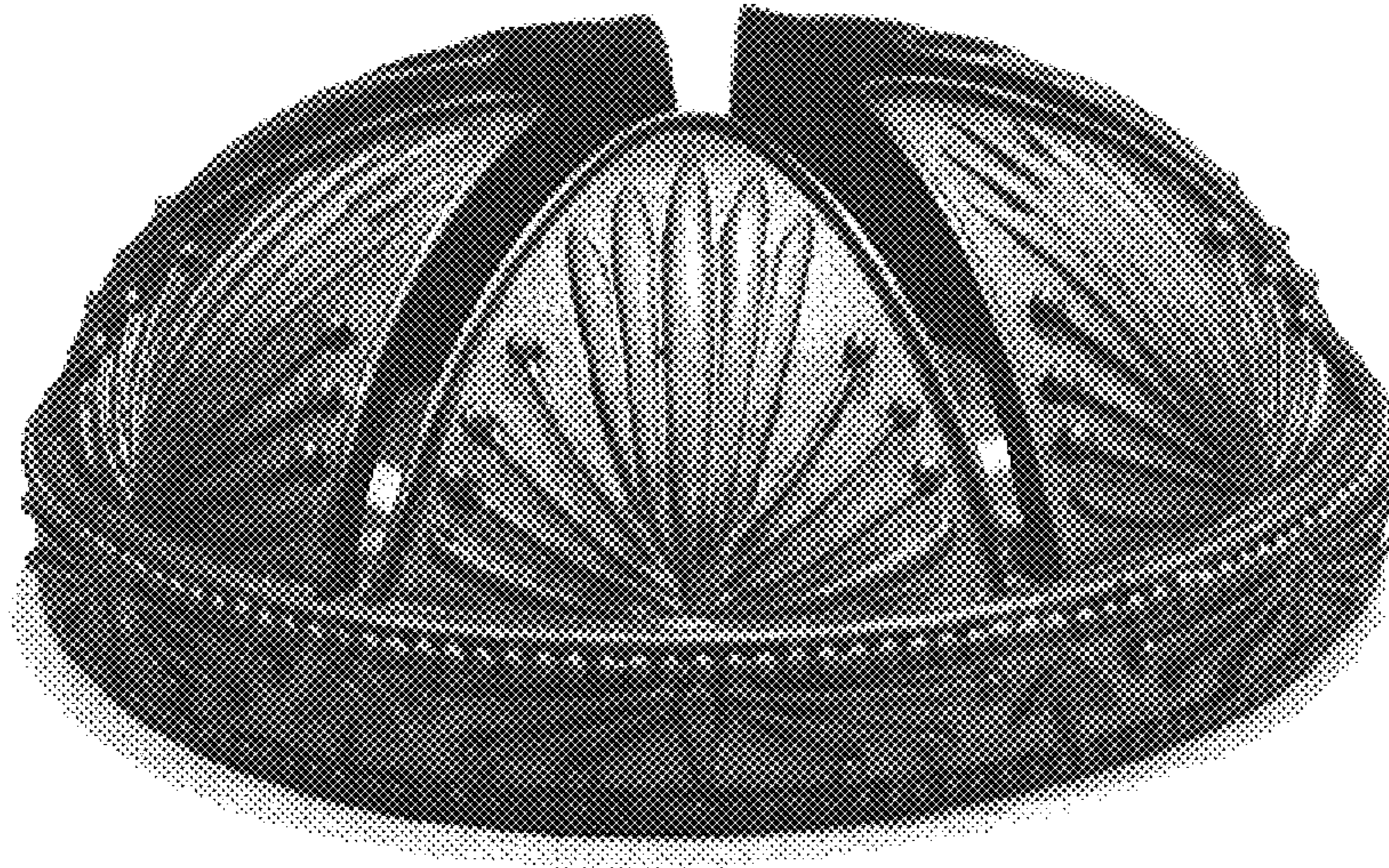
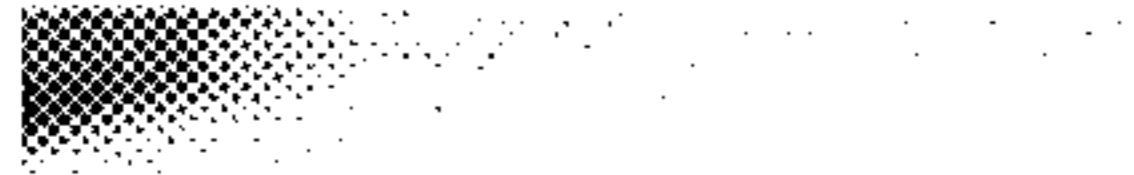

FIGURE 3



FIGURE 4