

US00D506971S

(12) **United States Design Patent** (10) **Patent No.:** **US D506,971 S**
Iga et al. (45) **Date of Patent:** **** Jul. 5, 2005**

(54) **AUTOMOBILE TIRE TREAD**

(75) Inventors: **Seiji Iga**, Kanagawa (JP); **Yukio Kuroda**, Kanagawa (JP); **Kenichiro Endo**, Tokyo (JP)

(73) Assignee: **The Yokohama Rubber Co., Ltd.**, Tokyo (JP)

(**) Term: **14 Years**

(21) Appl. No.: **29/198,505**

(22) Filed: **Feb. 2, 2004**

(30) **Foreign Application Priority Data**

Aug. 27, 2003 (JP) 2003-024700

(51) **LOC (8) Cl.** **12-15**

(52) **U.S. Cl.** **D12/550; D12/555**

(58) **Field of Search** D12/519, 521-524, D12/551, 553-556, 564-565; 152/209.1, 209.9, 209.13, 209.18, 209.25, 209.28

(56) **References Cited**

U.S. PATENT DOCUMENTS

- D451,857 S * 12/2001 Heinen D12/549
- D451,858 S * 12/2001 Graas D12/550
- D462,647 S * 9/2002 Heinen D12/550
- D464,311 S * 10/2002 Graas D12/550
- D472,513 S * 4/2003 Akiyama et al. D12/550

D491,881 S * 6/2004 Ebiko et al. D12/551
2004/0069389 A1 * 4/2004 Ratliff, Jr. 152/209.15

* cited by examiner

Primary Examiner—Robert M. Spear

(74) *Attorney, Agent, or Firm*—Rader, Fishman & Grauer PLLC

(57) **CLAIM**

The ornamental design for automobile tire tread, as shown and described.

DESCRIPTION

FIG. 1 is a front view of an automobile tire tread, showing the new design, a top plan view thereof, a bottom plan view thereof appearing the same as the front view;

FIG. 2 is a rear view of the automobile tire tread;

FIG. 3 is a right side view of the automobile tire tread;

FIG. 4 is a left side view of the automobile tire tread;

FIG. 5 is a fragmentary front view, showing in enlargement the portion of V—V in FIG. 1;

FIG. 6 is a cross-sectional view, taken along line VI—VI and in the direction of arrows in FIG. 5; and,

FIG. 7 is a perspective view of the automobile tire tread.

The broken line showing of a tire sidewall and inner bead, and the peripheral boundary between the tire tread and sidewall, indicate unclaimed environment and form no part of the claimed design.

1 Claim, 3 Drawing Sheets

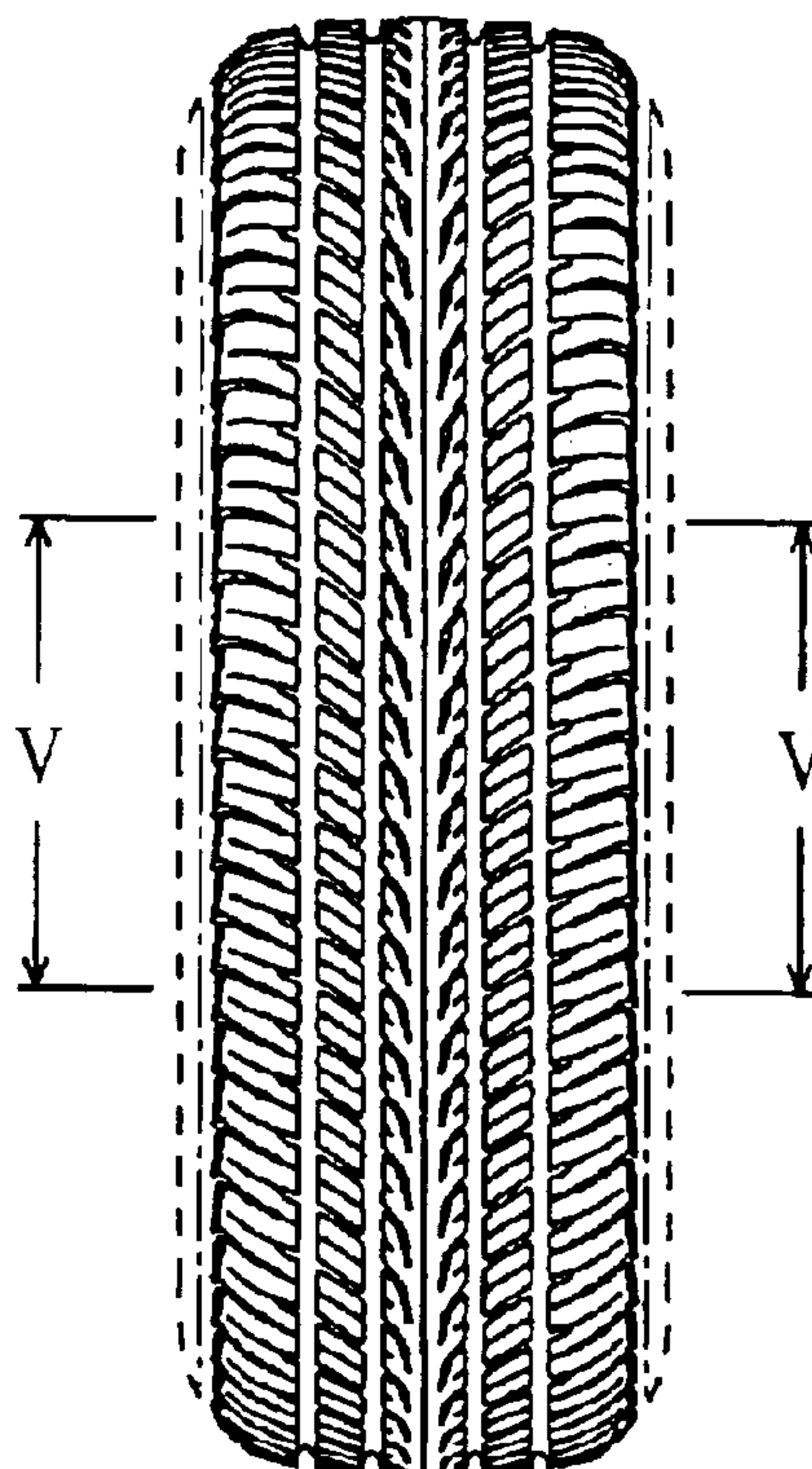

Fig.1

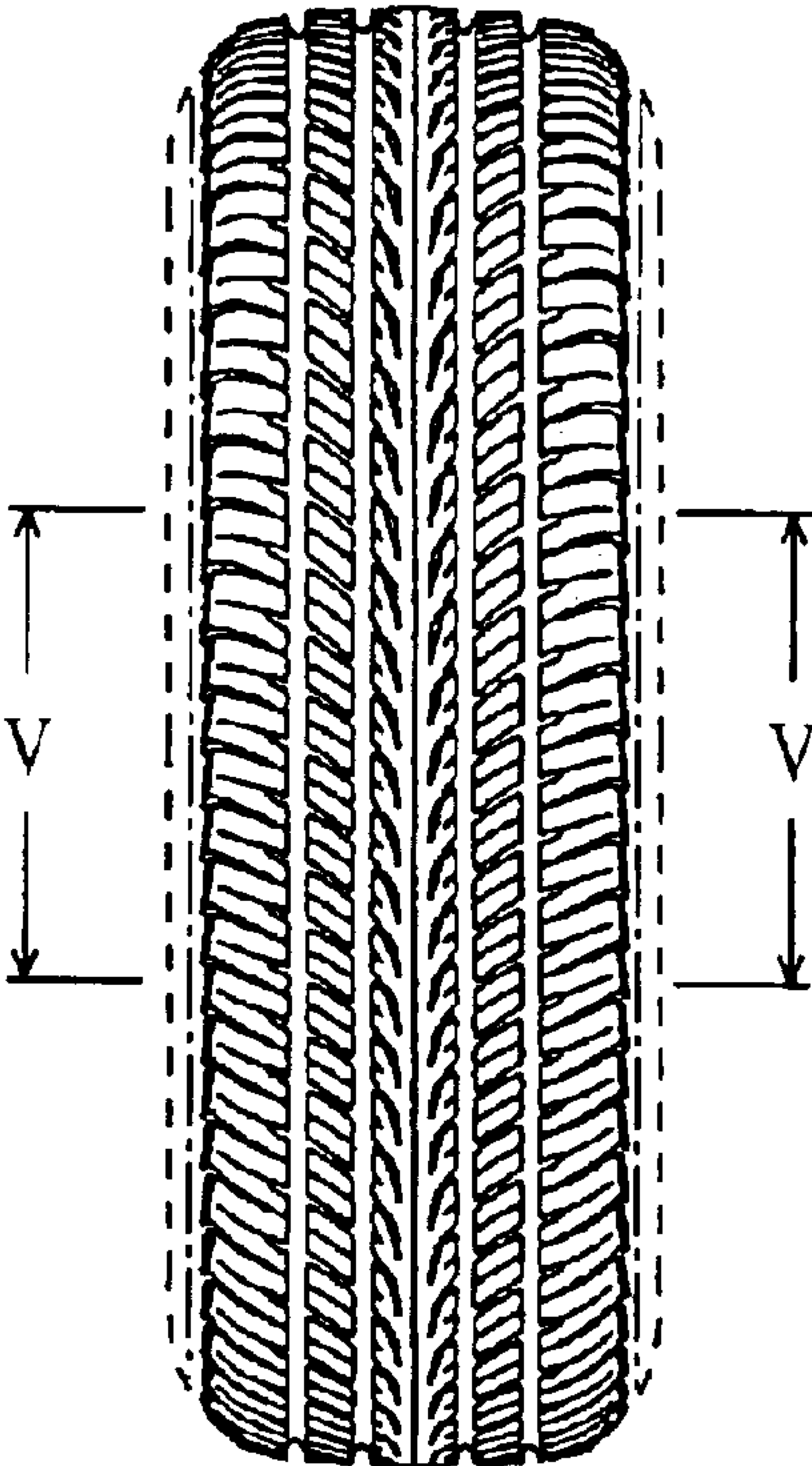

Fig.2

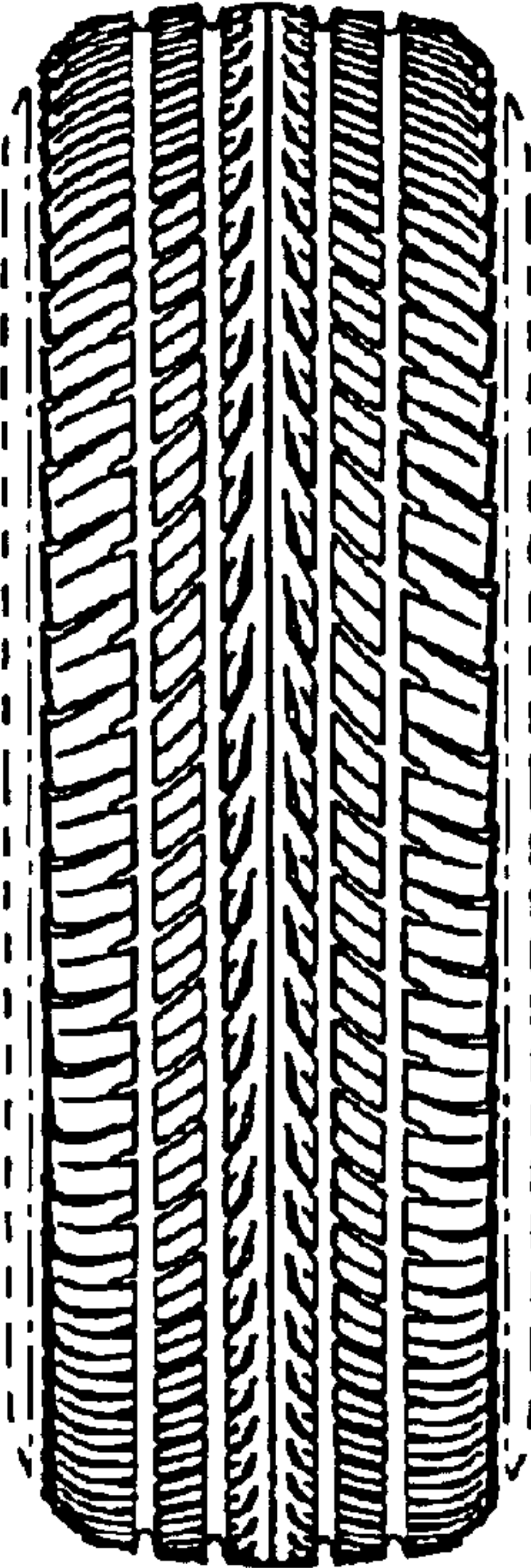

Fig.3

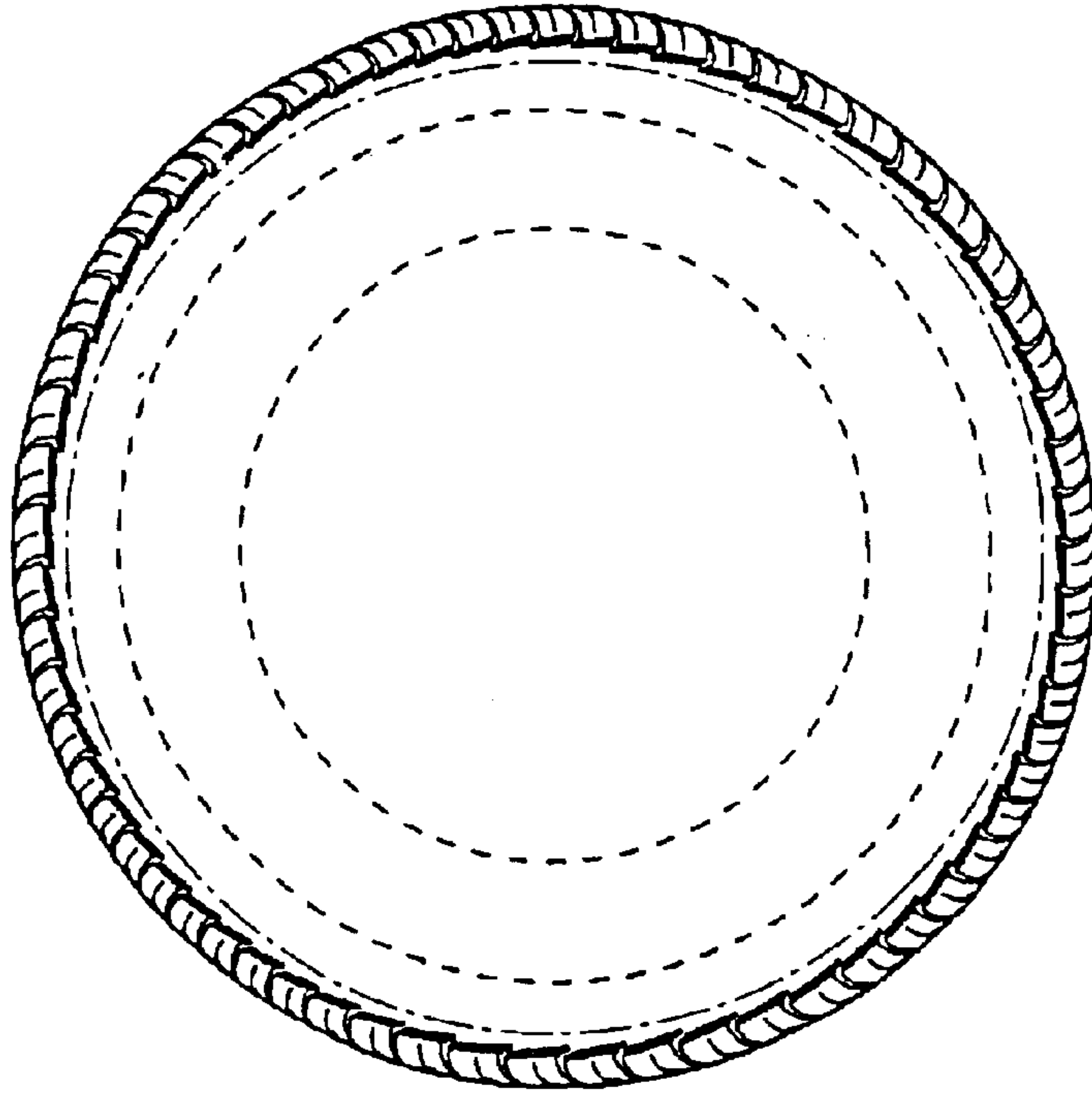

Fig.4

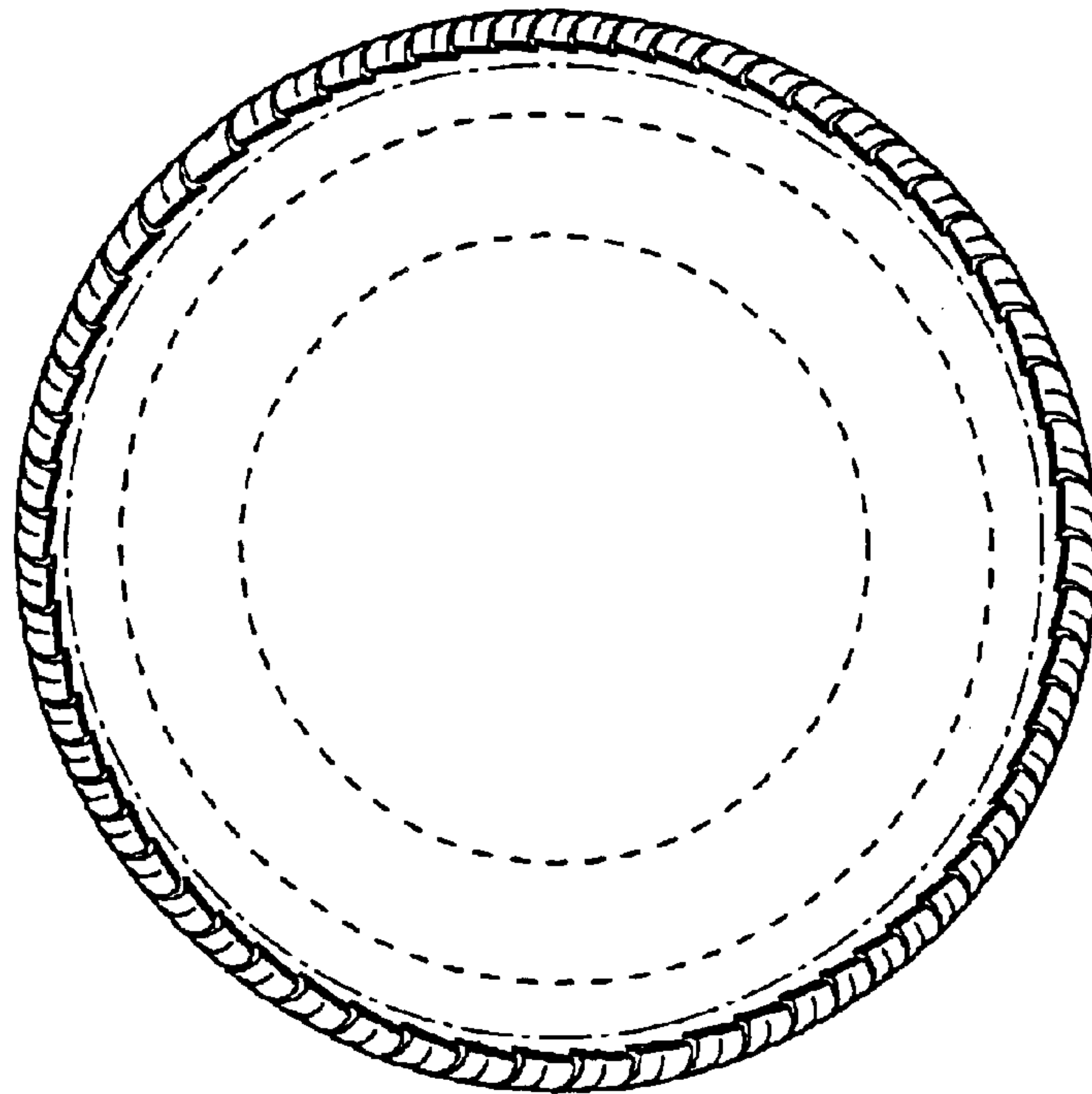

Fig.5

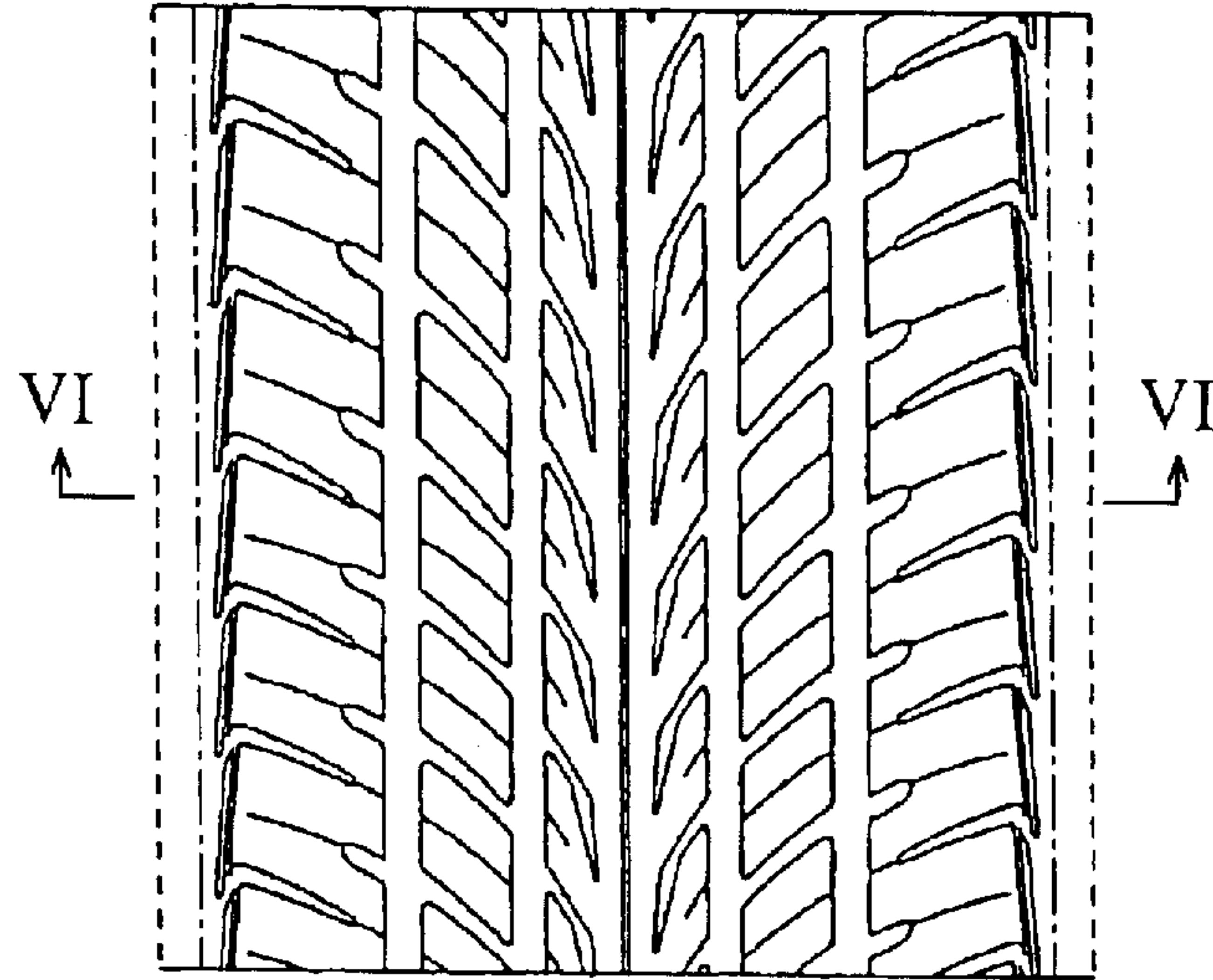

Fig.6

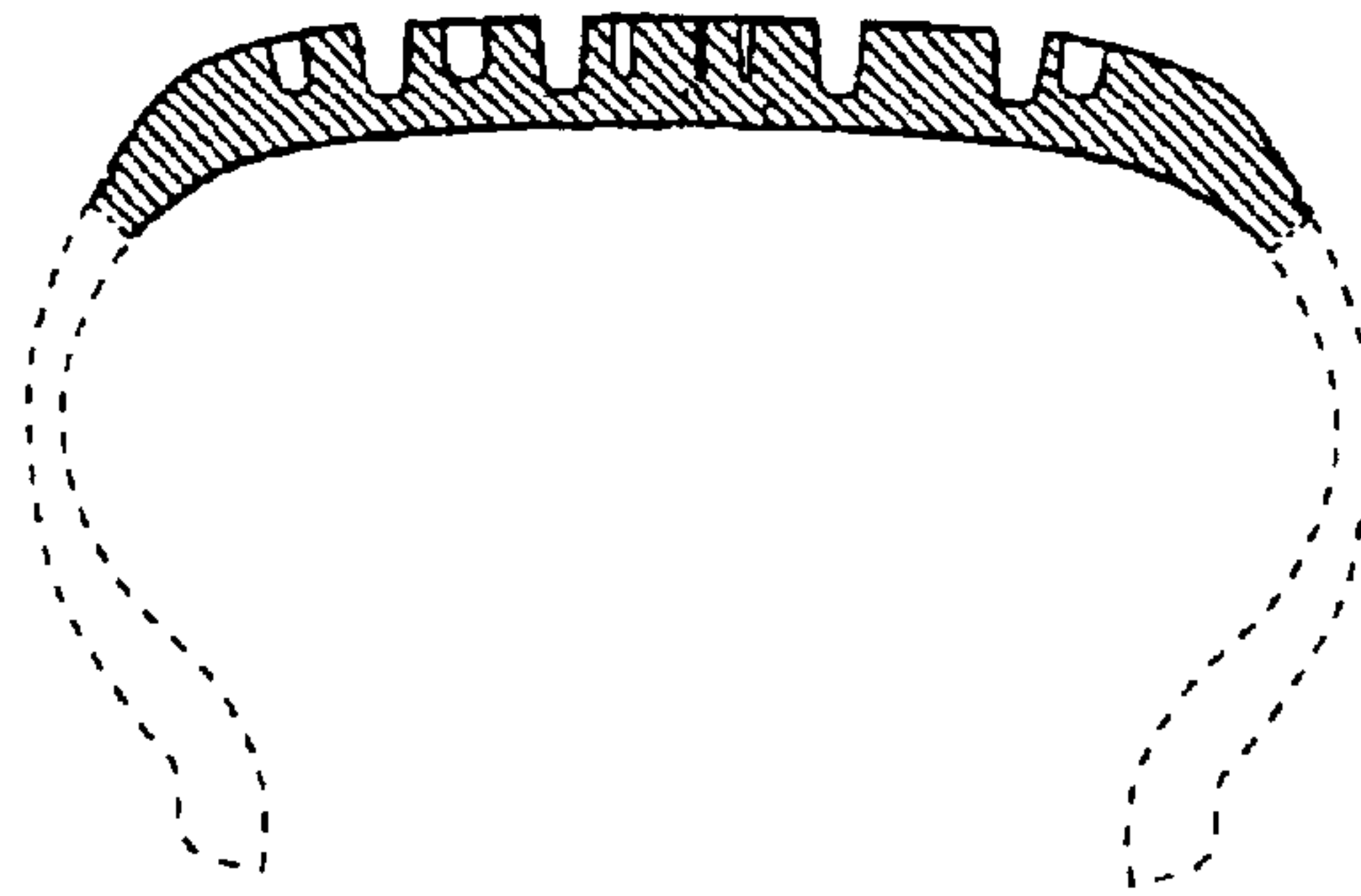

Fig.7

