

US00D506970S

(12) **United States Design Patent**  
**Jackson et al.**

(10) **Patent No.: US D506,970 S**

(45) **Date of Patent: \*\* \*Jul. 5, 2005**

(54) **TIRE TREAD**

(75) Inventors: **Michael Jackson**, East Amherst, NY (US); **Carmen John Distasio**, Grand Island, NY (US); **Chris Michael Zawistowski**, Buffalo, NY (US); **David Lyndon Buck**, Williamsville, NY (US)

(73) Assignee: **The Goodyear Tire & Rubber Company**, Akron, OH (US)

(\*) Notice: This patent is subject to a terminal disclaimer.

(\*\*) Term: **14 Years**

(21) Appl. No.: **29/198,414**

(22) Filed: **Jan. 29, 2004**

(51) **LOC (8) Cl.** ..... **12-15**

(52) **U.S. Cl.** ..... **D12/534**

(58) **Field of Search** ..... D12/534-538, D12/544, 569-573, 579; 152/209.1, 209.11, 209.12, 209.13, 209.28

(56) **References Cited**

**U.S. PATENT DOCUMENTS**

- D337,084 S \* 7/1993 Suzuki ..... D12/535
- D390,815 S \* 2/1998 Ishikawa ..... D12/535
- D404,695 S \* 1/1999 Haas et al. .... D12/535

- D471,146 S \* 3/2003 Jackson ..... D12/535
- D488,429 S \* 4/2004 Steinbach ..... D12/535
- D490,358 S \* 5/2004 Taniguchi ..... D12/534
- D490,359 S \* 5/2004 Isaka ..... D12/535
- D490,360 S \* 5/2004 Jackson et al. .... D12/535
- D490,770 S \* 6/2004 Isaka ..... D12/534

\* cited by examiner

*Primary Examiner*—Robert M. Spear

(74) *Attorney, Agent, or Firm*—Richard B. O’Planick

(57) **CLAIM**

The ornamental design for a tire tread, as shown and described.

**DESCRIPTION**

FIG. 1 is a perspective view of a tire tread showing our new design, it being understood that the pattern repeats uniformly throughout the circumference of the tread;

FIG. 2 is a front elevational view thereof;

FIG. 3 is a right side elevational view thereof; the other side being a mirror image thereof; and,

FIG. 4 is an enlarged fragmentary front elevational view thereof.

In the drawings, the broken lines defining the sidewall, inner bead and the peripheral boundary between the tire tread and the sidewall are for illustrative purposes only and form no part of the claimed design.

**1 Claim, 4 Drawing Sheets**

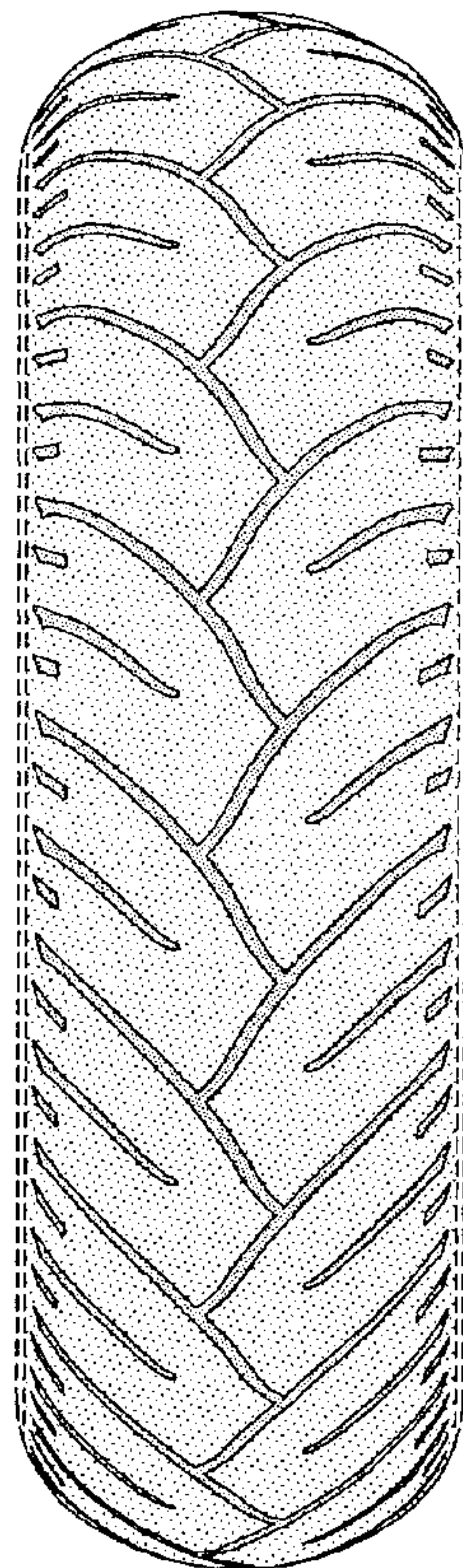

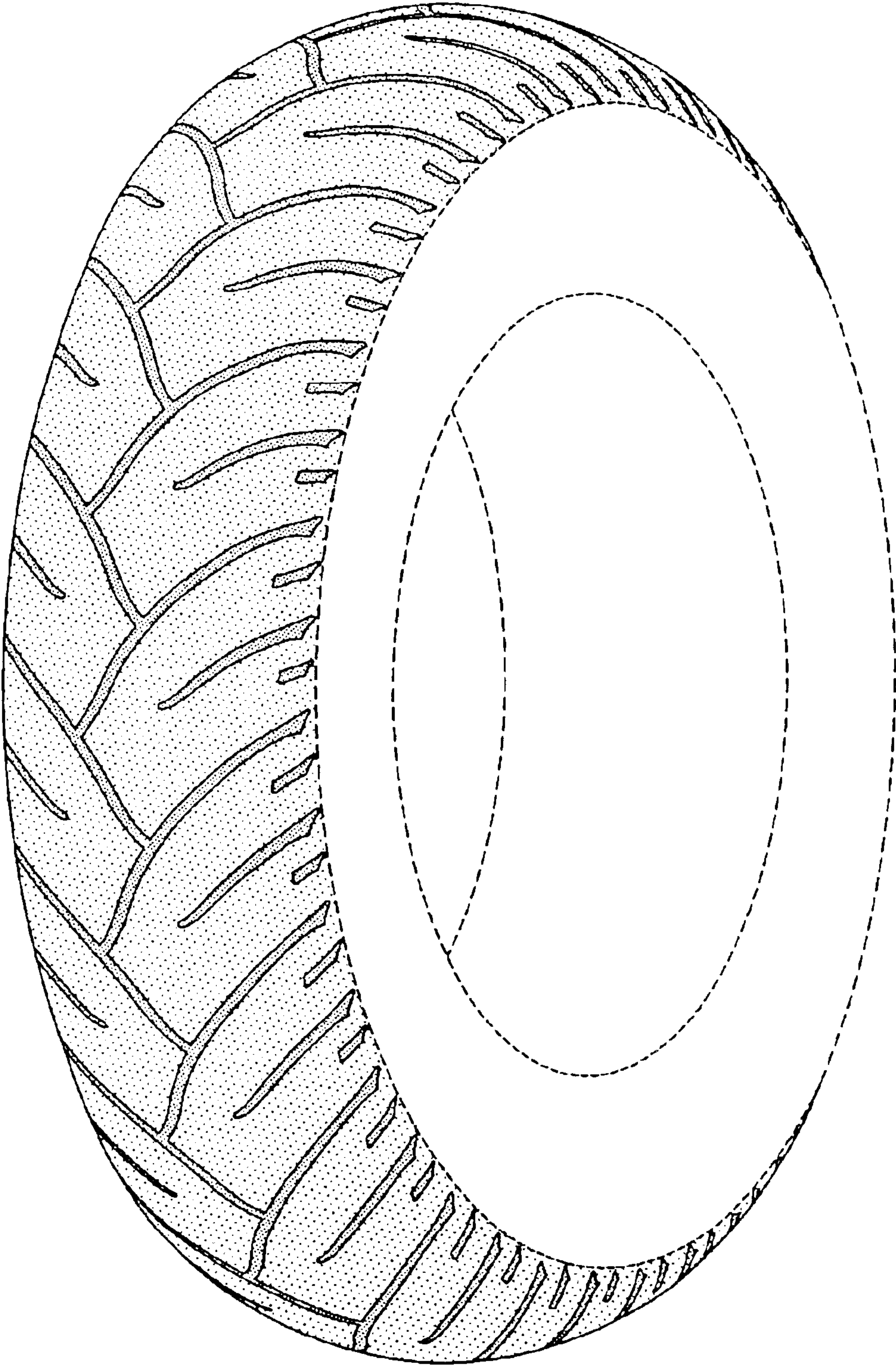

FIG-1



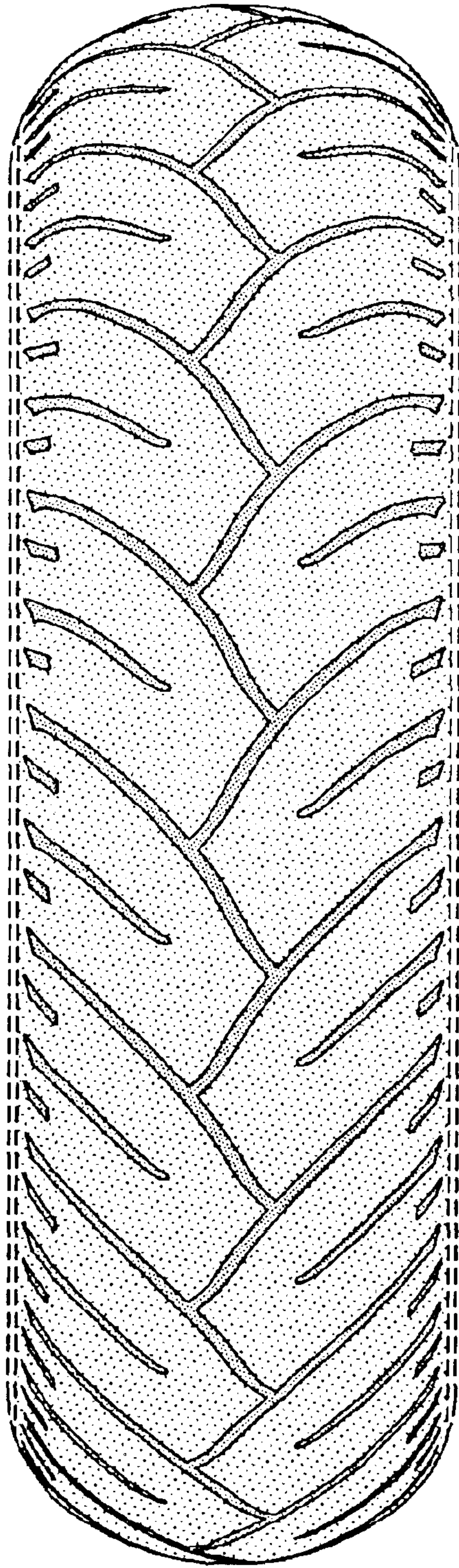

FIG-2

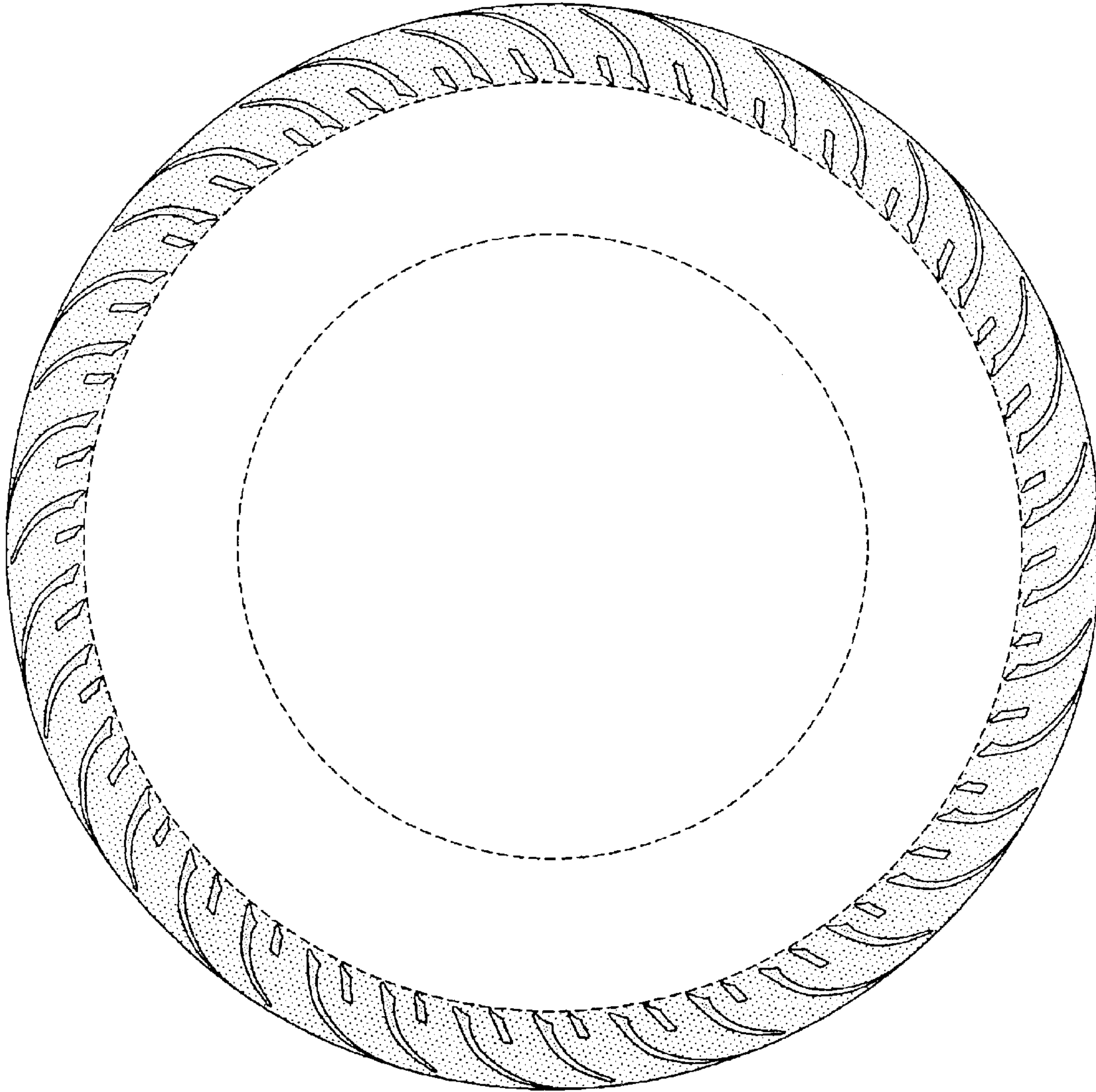

FIG-3

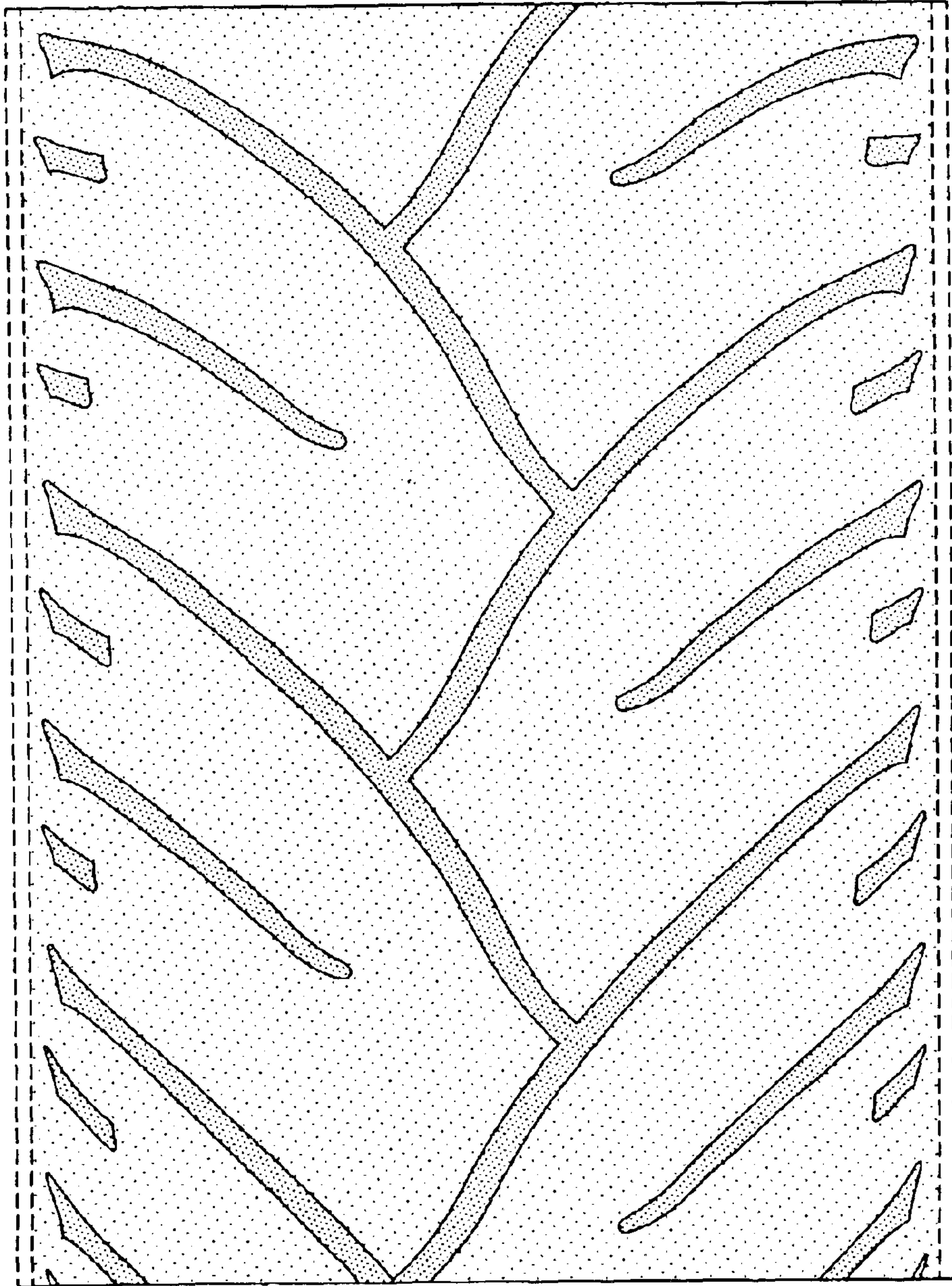

FIG-4