

US00D506964S

(12) **United States Design Patent**
Sugiyama

(10) **Patent No.:** **US D506,964 S**
(45) **Date of Patent:** **** Jul. 5, 2005**

(54) **WHEEL OF AUTOMOBILES**

(75) **Inventor:** **Masahiko Sugiyama, Wako (JP)**

(73) **Assignee:** **Honda Giken Kogyo Kabushiki Kaisha, Tokyo (JP)**

(**) **Term:** **14 Years**

(21) **Appl. No.:** **29/178,244**

(22) **Filed:** **Mar. 25, 2003**

(30) **Foreign Application Priority Data**

Sep. 26, 2002 (JP) 2002-026323

(51) **LOC (8) Cl.** **12-16**

(52) **U.S. Cl.** **D12/209**

(58) **Field of Search** D12/204-213;
301/37.101, 64.101, 65

(56) **References Cited**

U.S. PATENT DOCUMENTS

- D449,028 S * 10/2001 Weidhase D12/209
- D458,572 S * 6/2002 Fitzgerald D12/209
- D474,139 S * 5/2003 Warming D12/209
- D480,342 S * 10/2003 Wang D12/209

- D491,865 S * 6/2004 Warming D12/209
- D495,651 S * 9/2004 Chung D12/209
- D500,004 S * 12/2004 Szavits D12/211
- D500,721 S * 1/2005 Kataoka D12/209

* cited by examiner

Primary Examiner—Stacia Cadmus

(74) *Attorney, Agent, or Firm*—Arent Fox PLLC

(57) **CLAIM**

The ornamental design for a wheel of automobiles, as shown and described.

DESCRIPTION

FIG. 1 is a front view of a wheel of automobiles showing my new design.

FIG. 2 is a rear view thereof.

FIG. 3 is a plan view thereof.

FIG. 4 is a bottom view thereof.

FIG. 5 is a right side view thereof.

FIG. 6 is a left side view thereof.

FIG. 7 is a front perspective view thereof.

FIG. 8 is a rear perspective view thereof; and,

FIG. 9 is an enlarged partial front perspective view thereof.

1 Claim, 5 Drawing Sheets

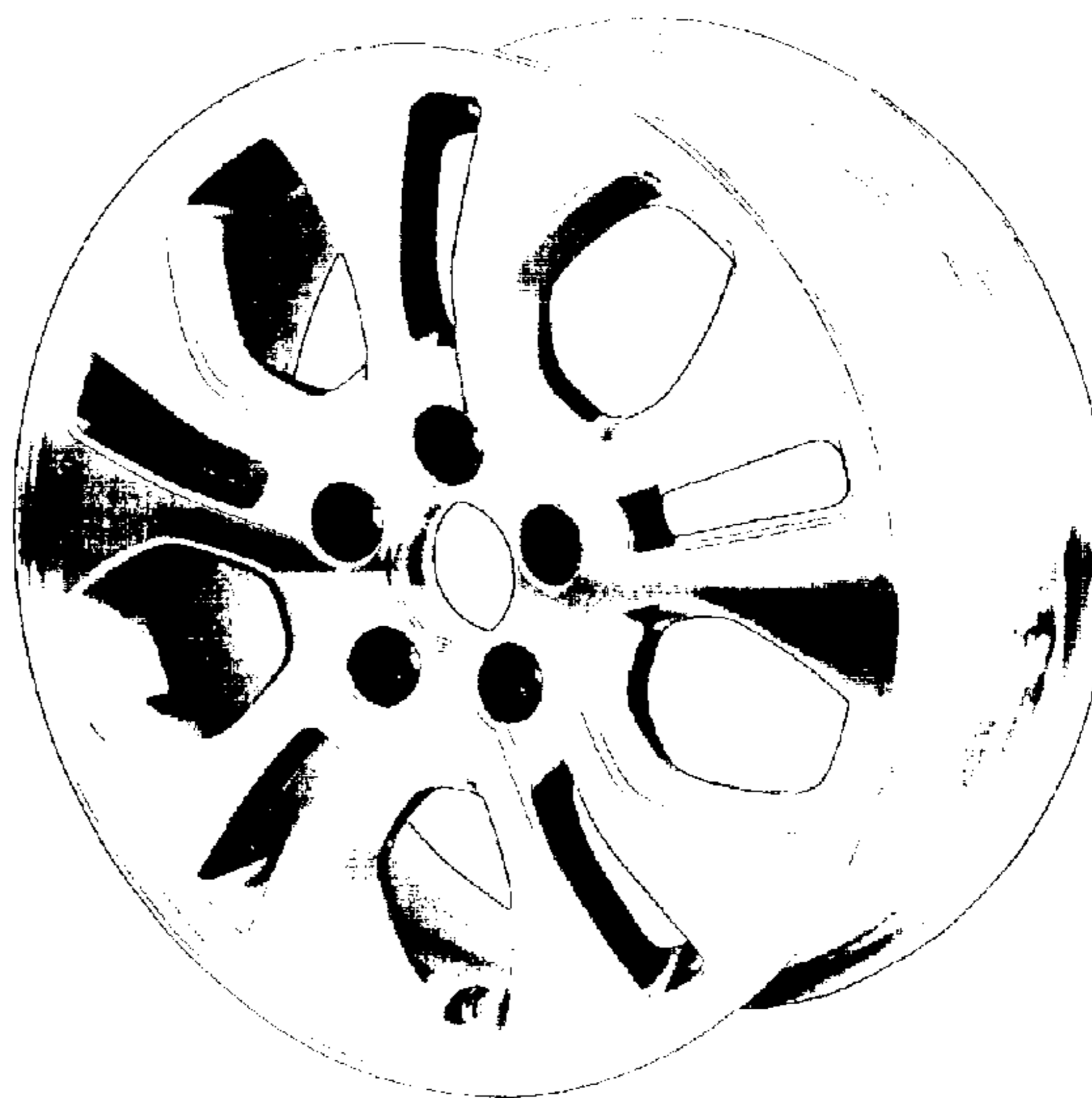
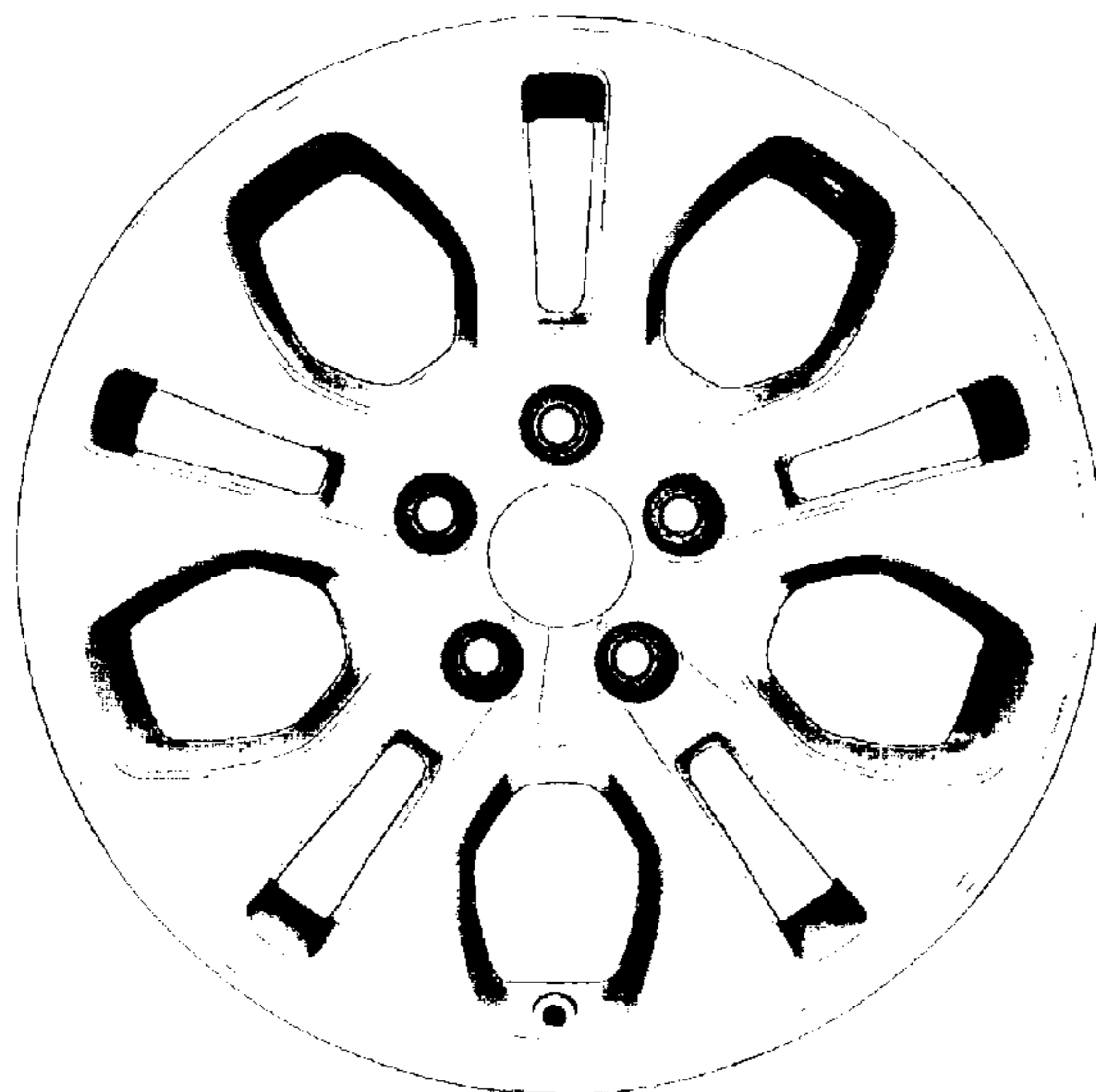

FIG.1

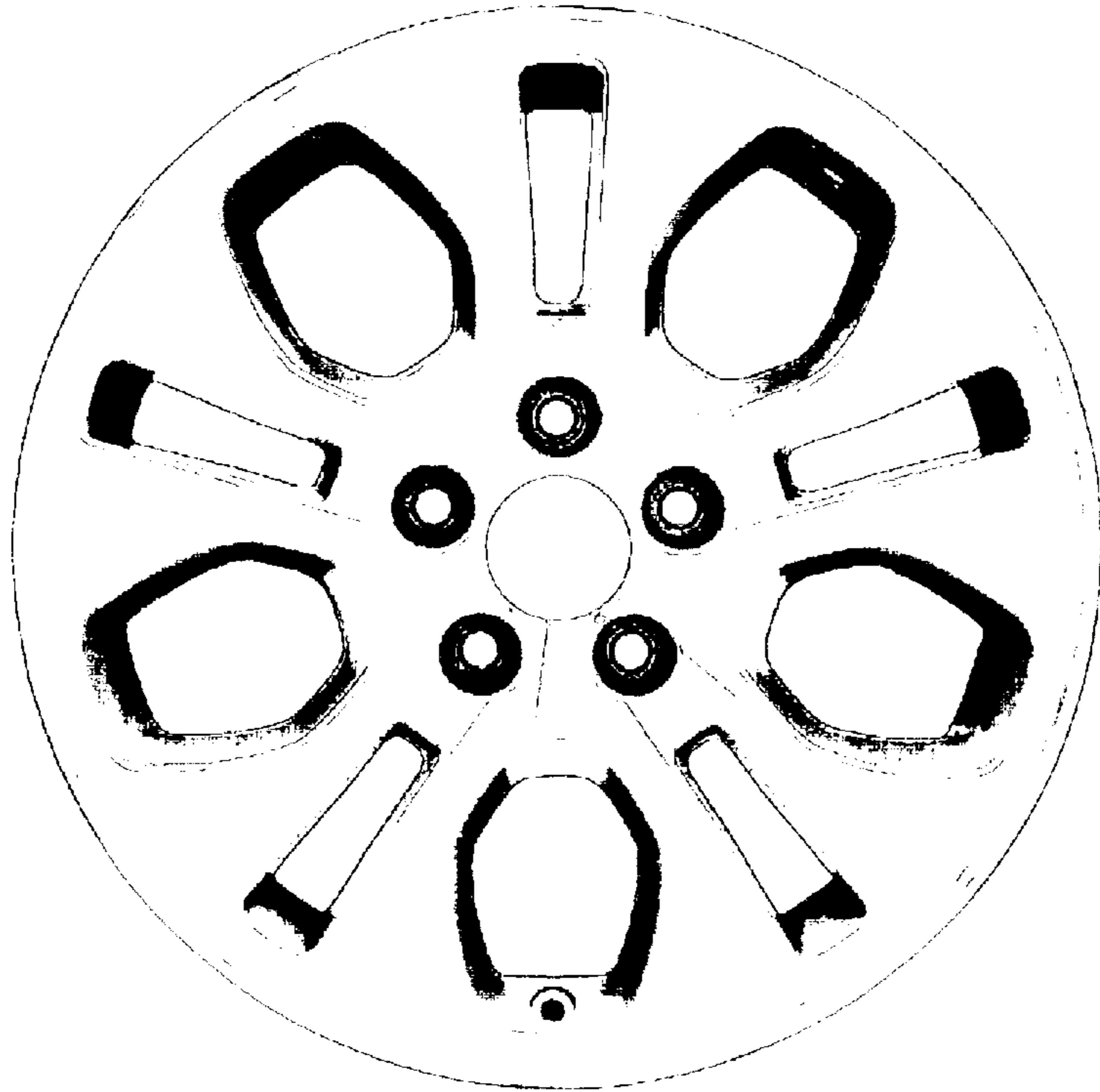

FIG.2

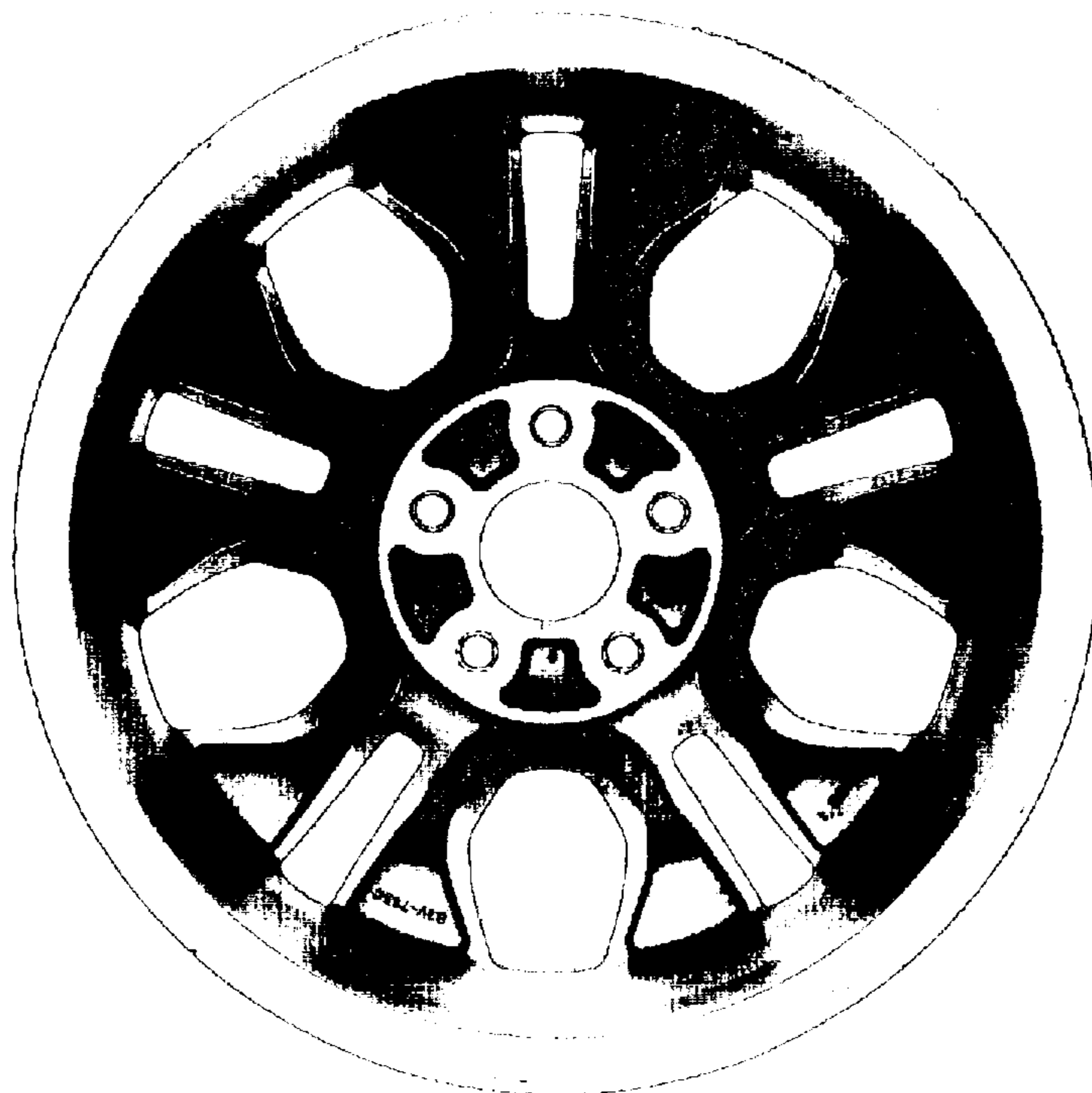

FIG.3

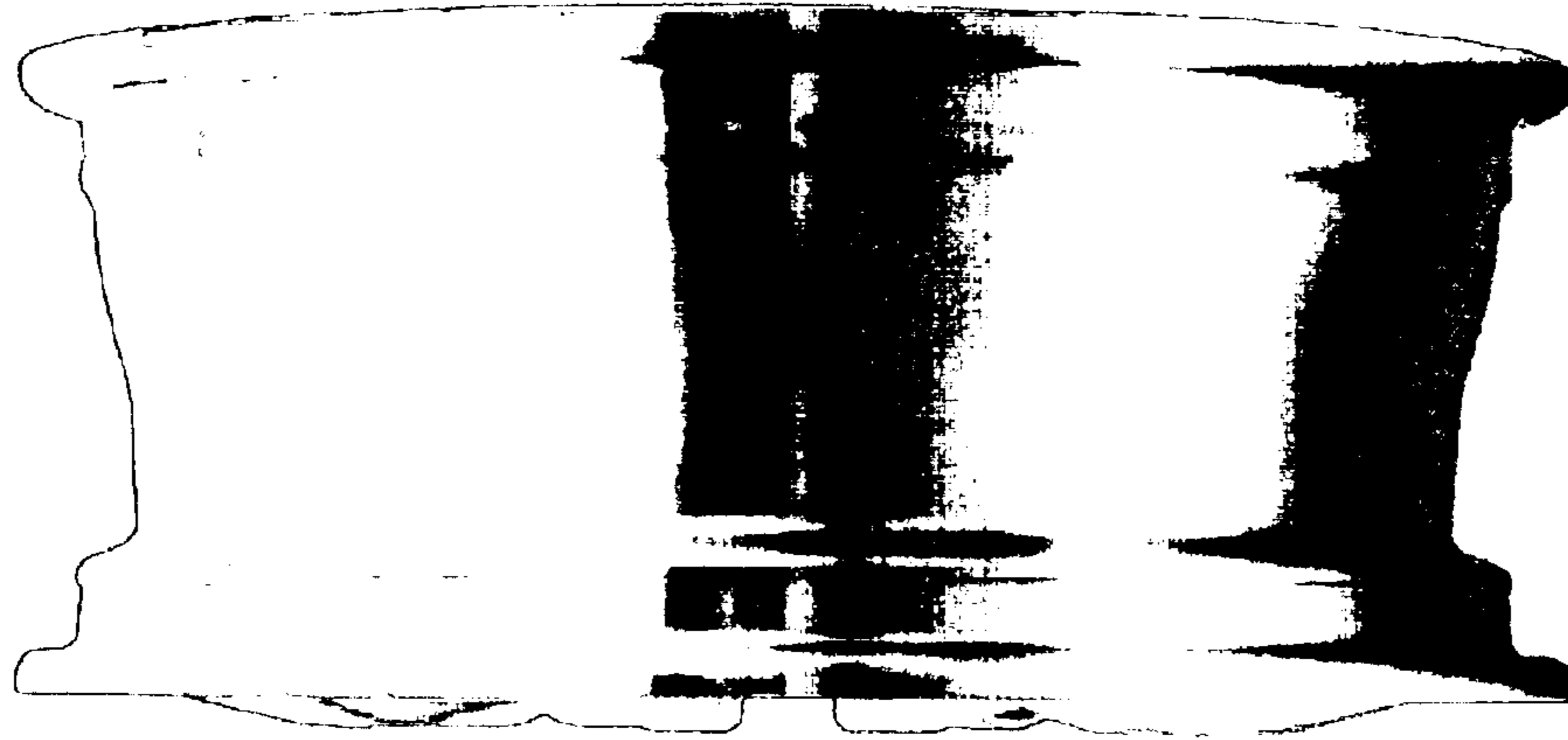

FIG.4

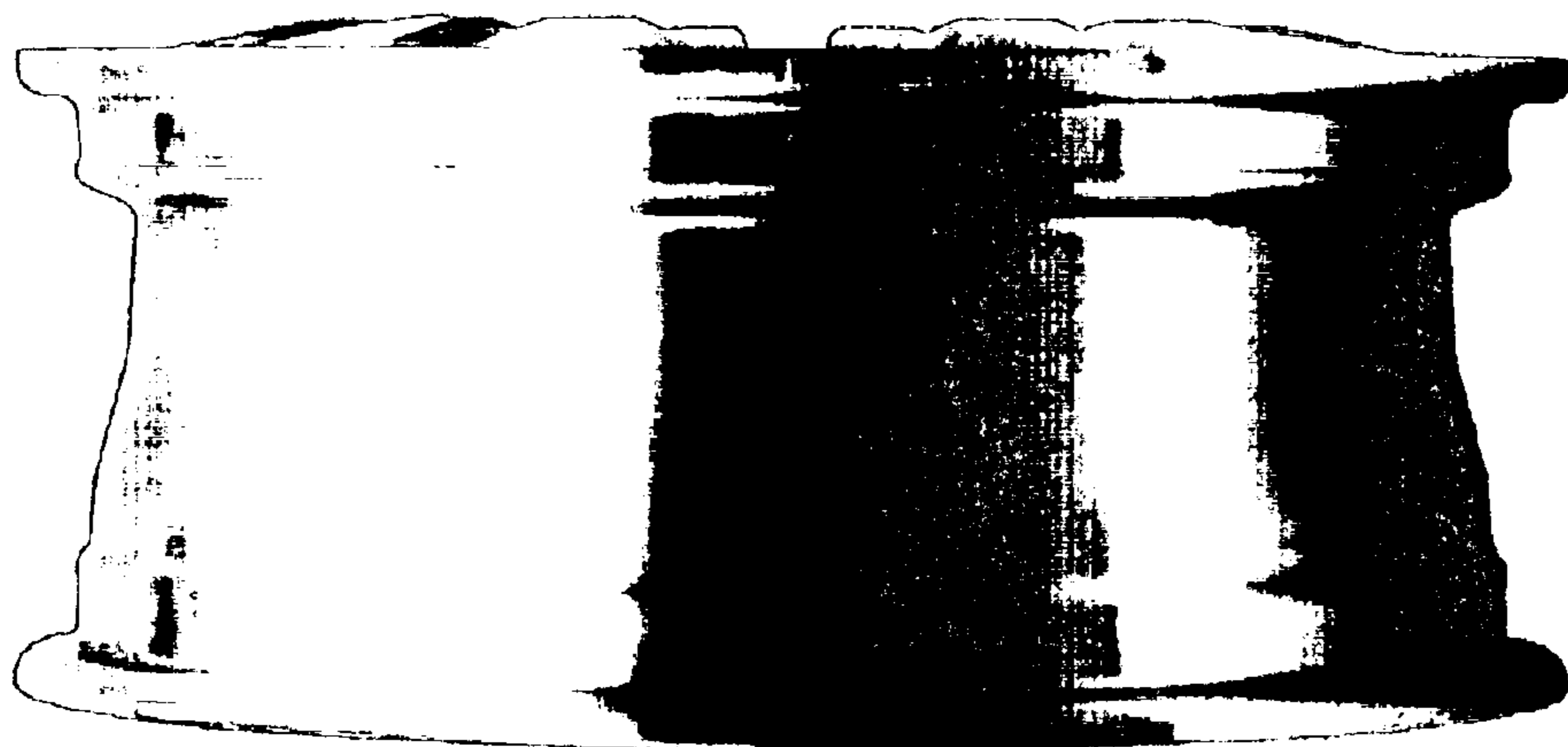

FIG.5

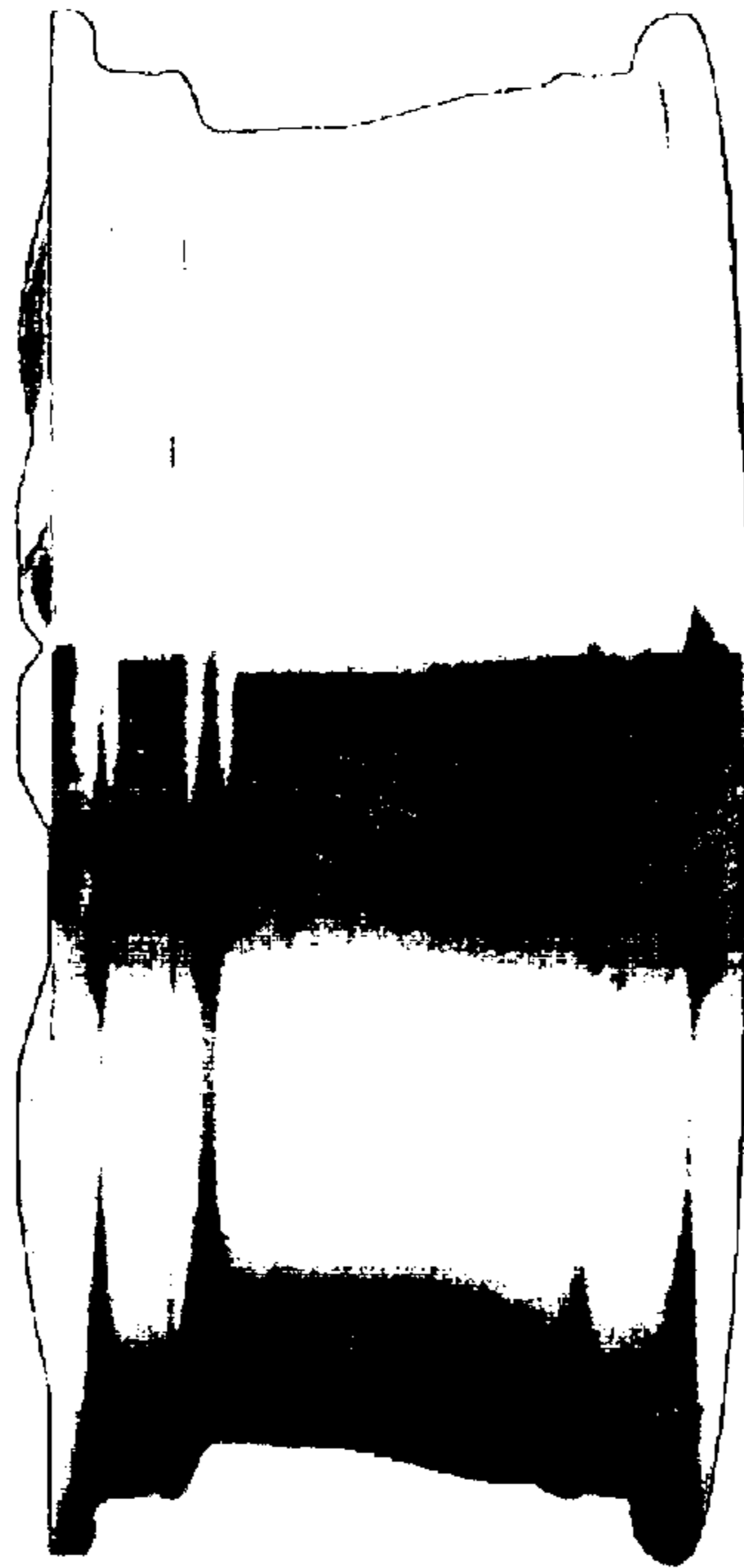

FIG.6

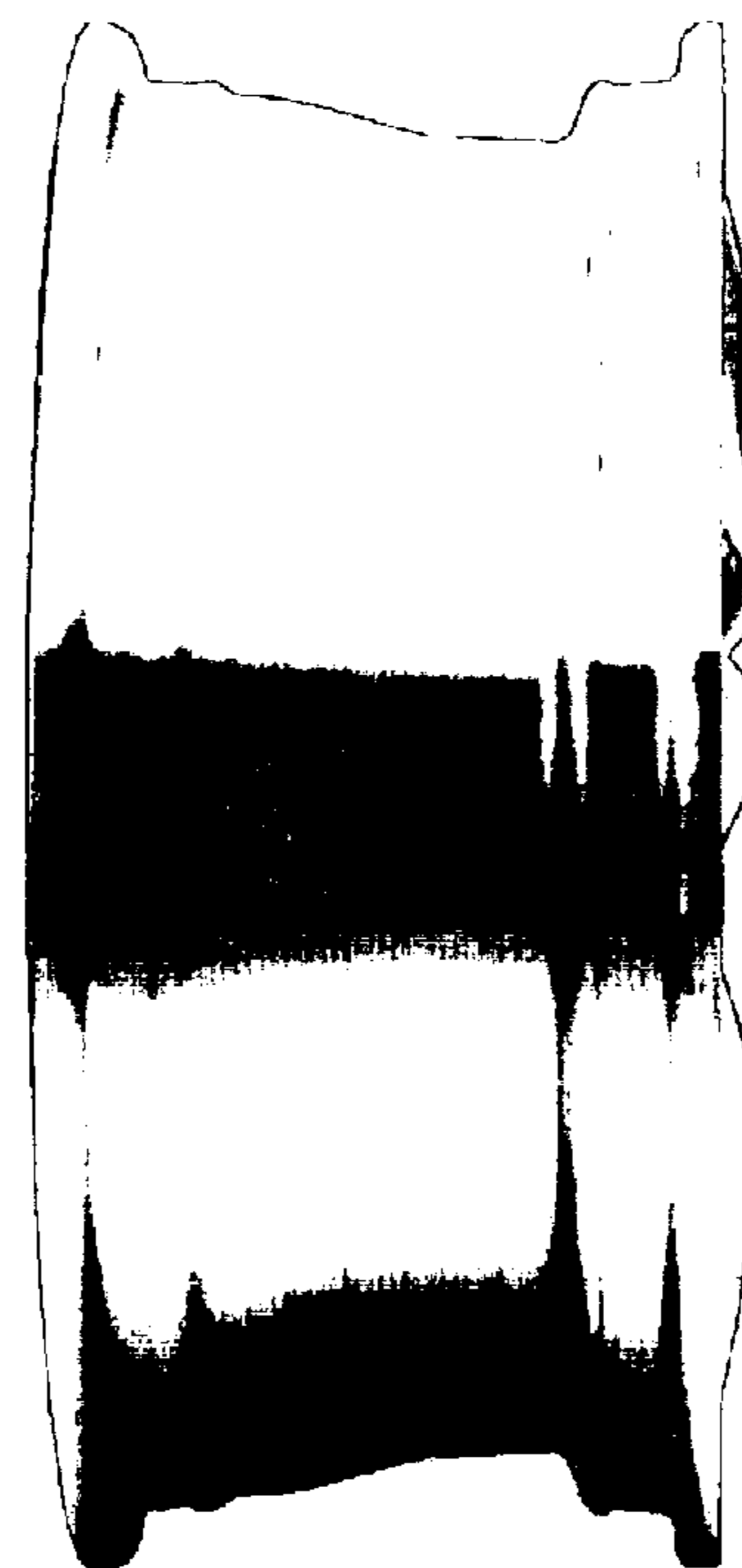

FIG.7

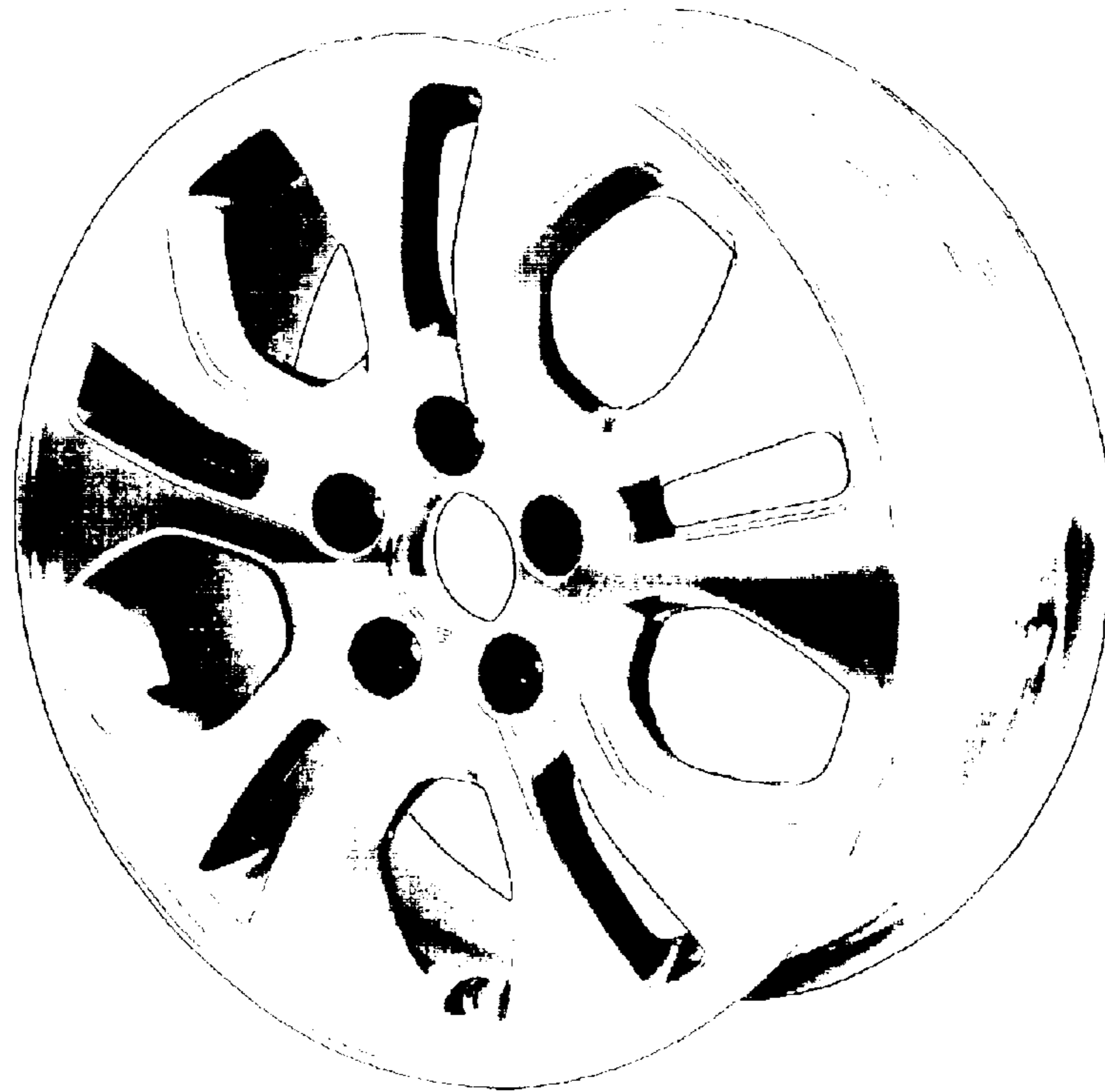

FIG.8

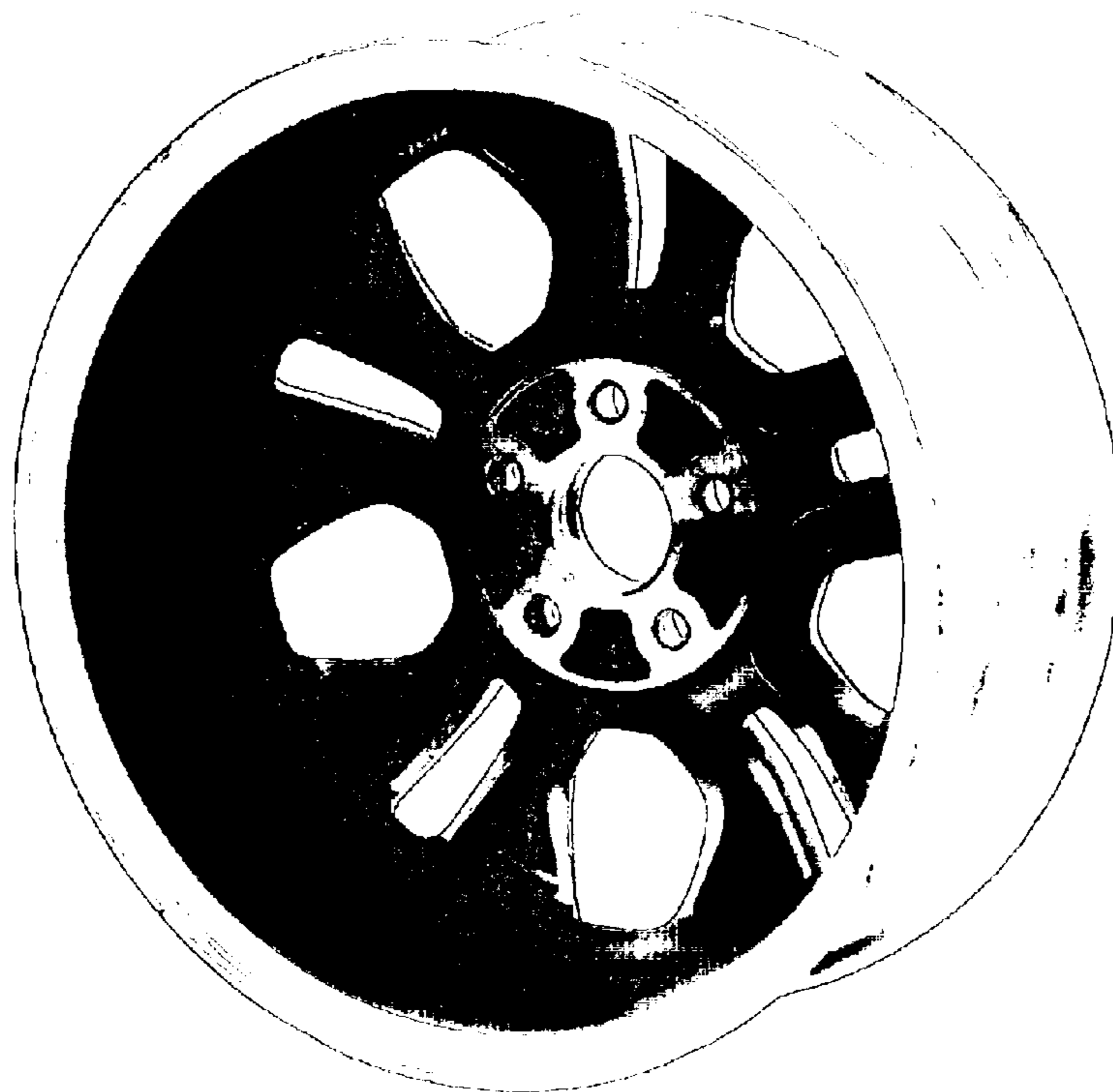

FIG.9

