

US00D506862S

(12) **United States Design Patent**
Stein

(10) **Patent No.:** **US D506,862 S**

(45) **Date of Patent:** **** Jul. 5, 2005**

(54) **SHOE**

(75) **Inventor:** **Michael Stein, Yardley, PA (US)**

(73) **Assignee:** **E.S. Originals, Inc., New York, NY (US)**

(**) **Term:** **14 Years**

(21) **Appl. No.:** **29/197,854**

(22) **Filed:** **Jan. 21, 2004**

(51) **LOC (8) Cl.** **02-04**

(52) **U.S. Cl.** **D2/917**

(58) **Field of Search** D2/896, 916-918,
D2/926; 36/11.5, 8.1

(56) **References Cited**

U.S. PATENT DOCUMENTS

D92,201 S	*	5/1934	Perugia	D2/917
1,977,995 A	*	10/1934	Morali	36/11.5
2,595,643 A	*	5/1952	Daugherty, Jr.	36/11.5
D181,542 S	*	11/1957	Miyachi et al.	D2/917
D187,781 S	*	5/1960	Hayakawa	D2/917
D190,557 S	*	6/1961	Kurata	D2/917

D200,697 S	*	3/1965	Joiner	D2/917
3,290,802 A	*	12/1966	Fukuoka	36/11.5
D207,163 S	*	3/1967	Fukuoka	D2/917
D450,177 S	*	11/2001	Boncutter	D2/917
D452,059 S	*	12/2001	Jacobs	D2/926
D470,648 S	*	2/2003	Jacobs	D2/917

* cited by examiner

Primary Examiner—Dominic Simone

(74) *Attorney, Agent, or Firm*—Kirschstein, et al.

(57) **CLAIM**

The ornamental design for a shoe, as shown.

DESCRIPTION

FIG. 1 is a perspective view of a shoe according to my new design;

FIG. 2 is a top plan view thereof;

FIG. 3 is a right side elevational view thereof;

FIG. 4 is a front elevational view thereof;

FIG. 5 is a left side elevational view thereof;

FIG. 6 is a rear elevational view thereof; and,

FIG. 7 is a bottom plan view thereof.

1 Claim, 4 Drawing Sheets

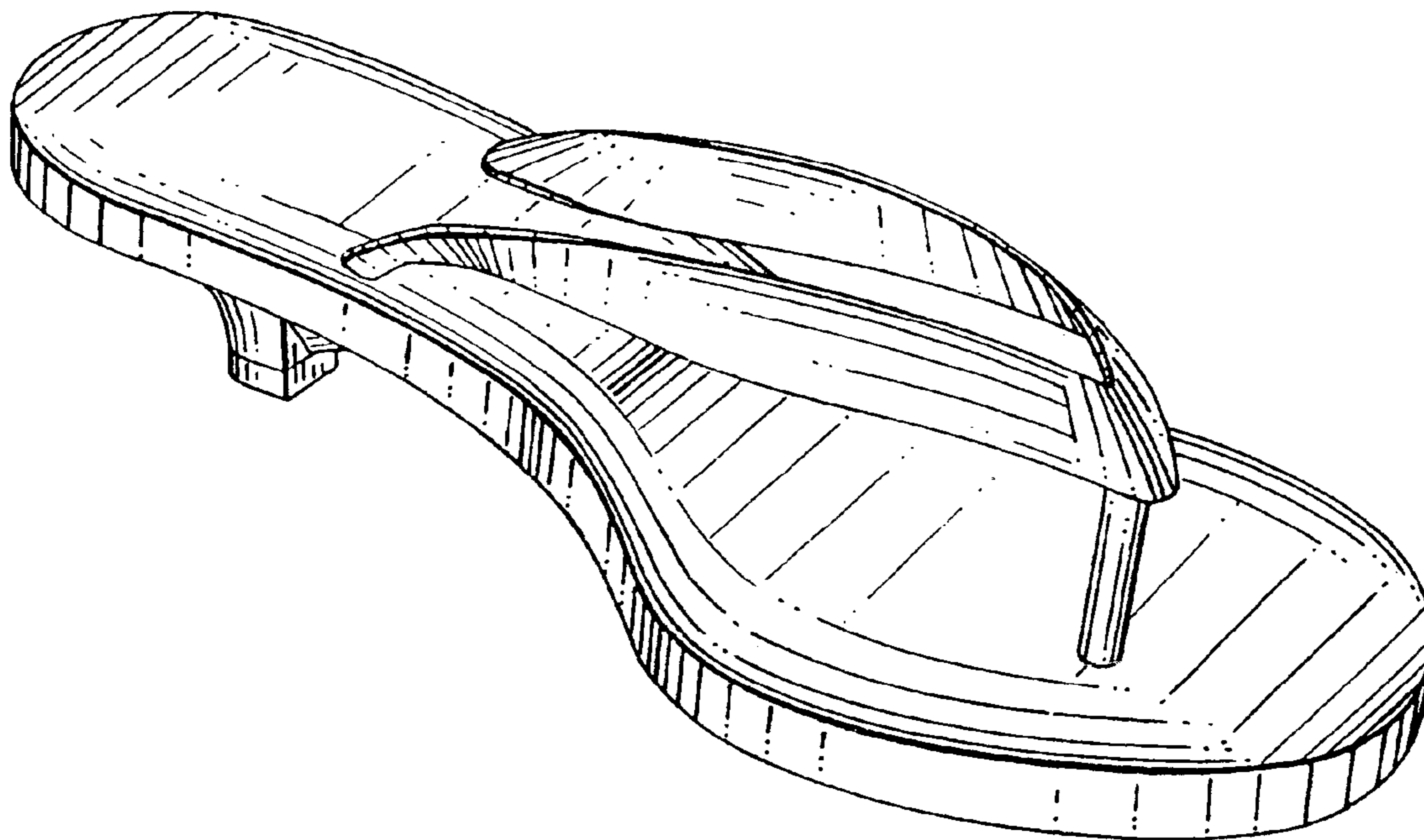
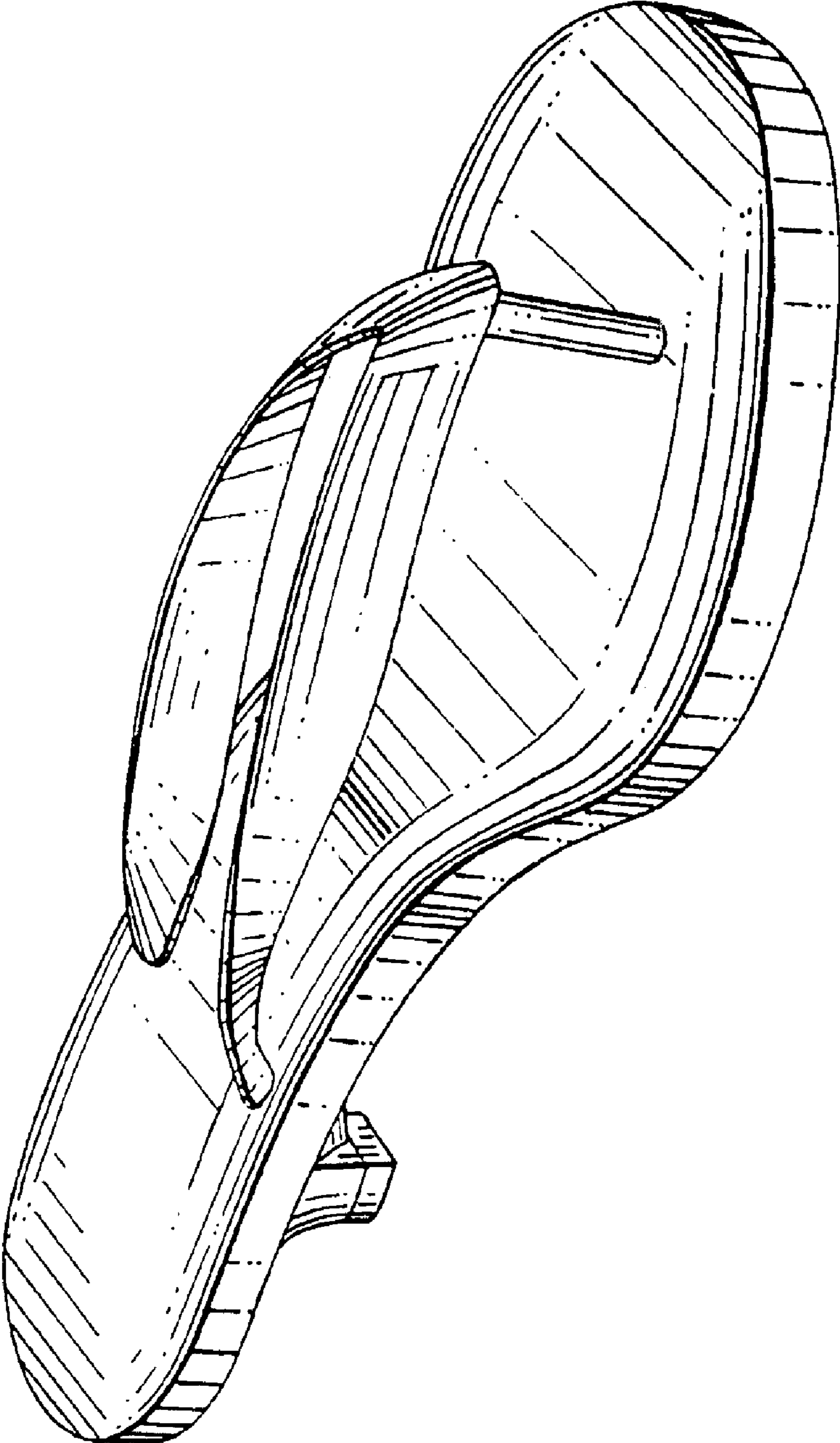

FIG. 1



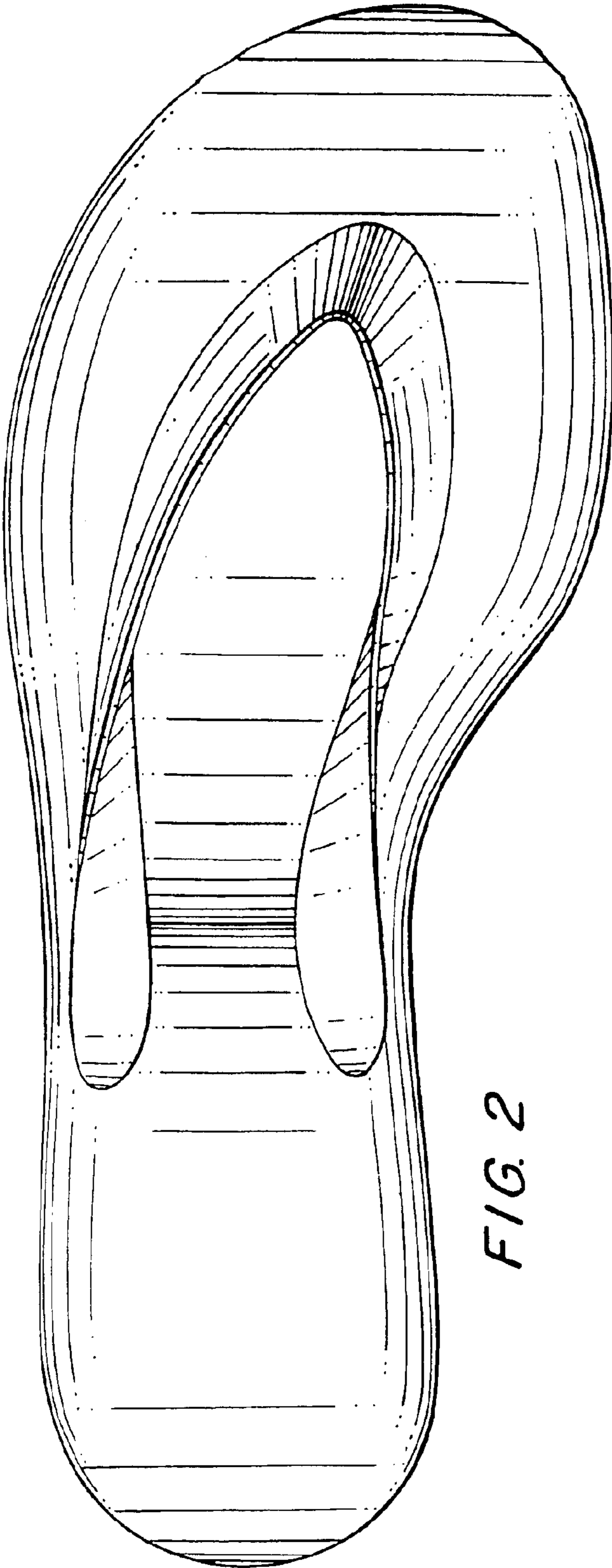

FIG. 2

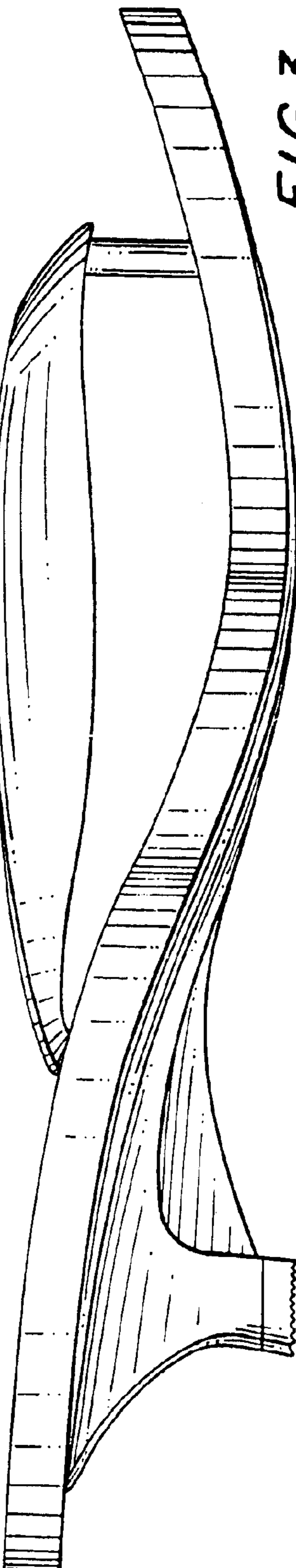

FIG. 3

FIG. 4

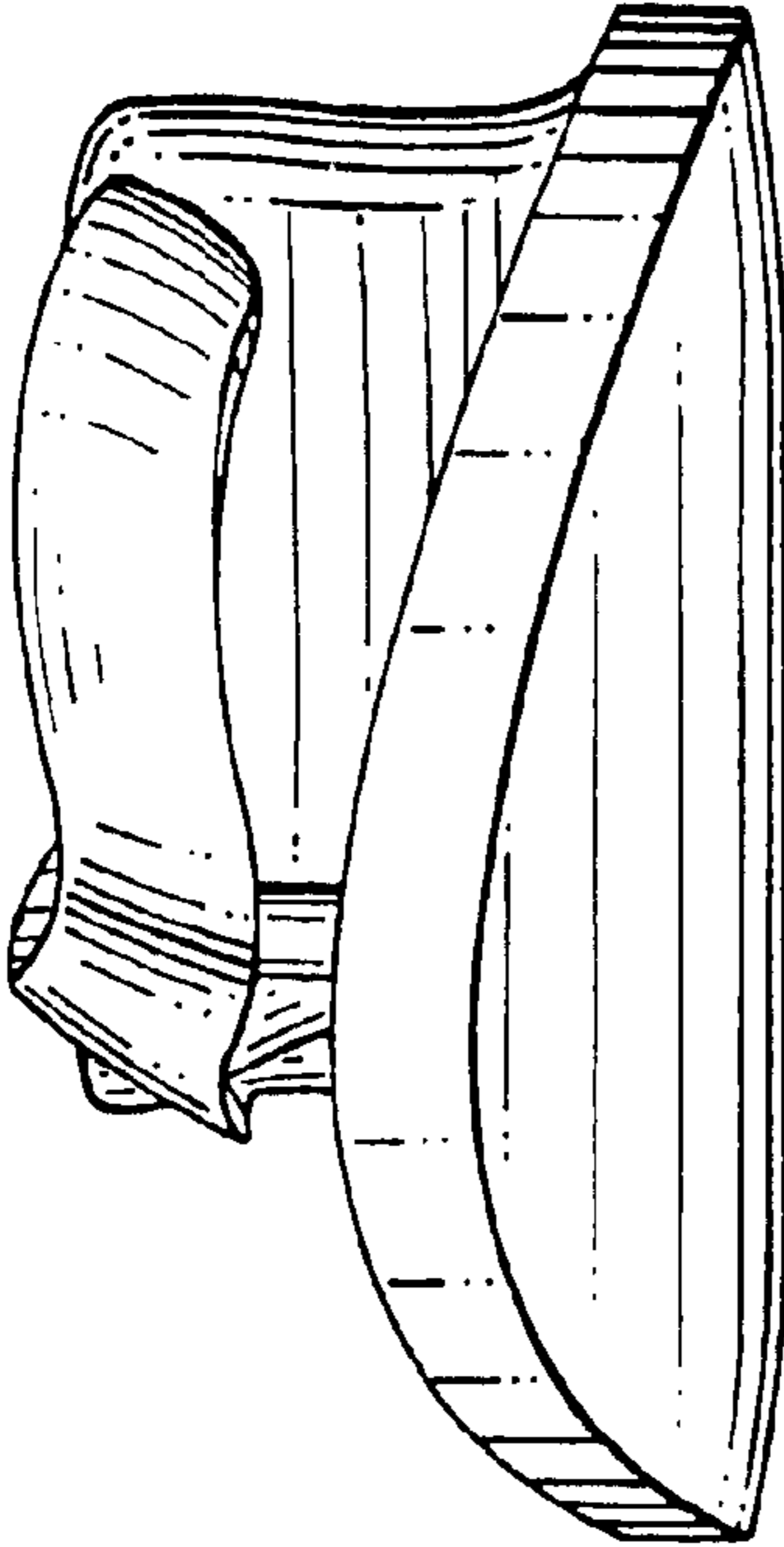
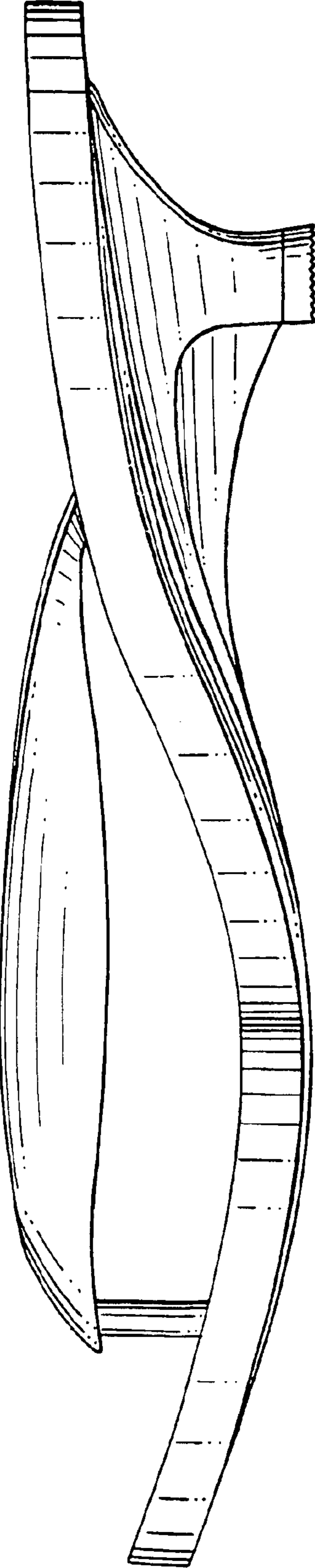

FIG. 5



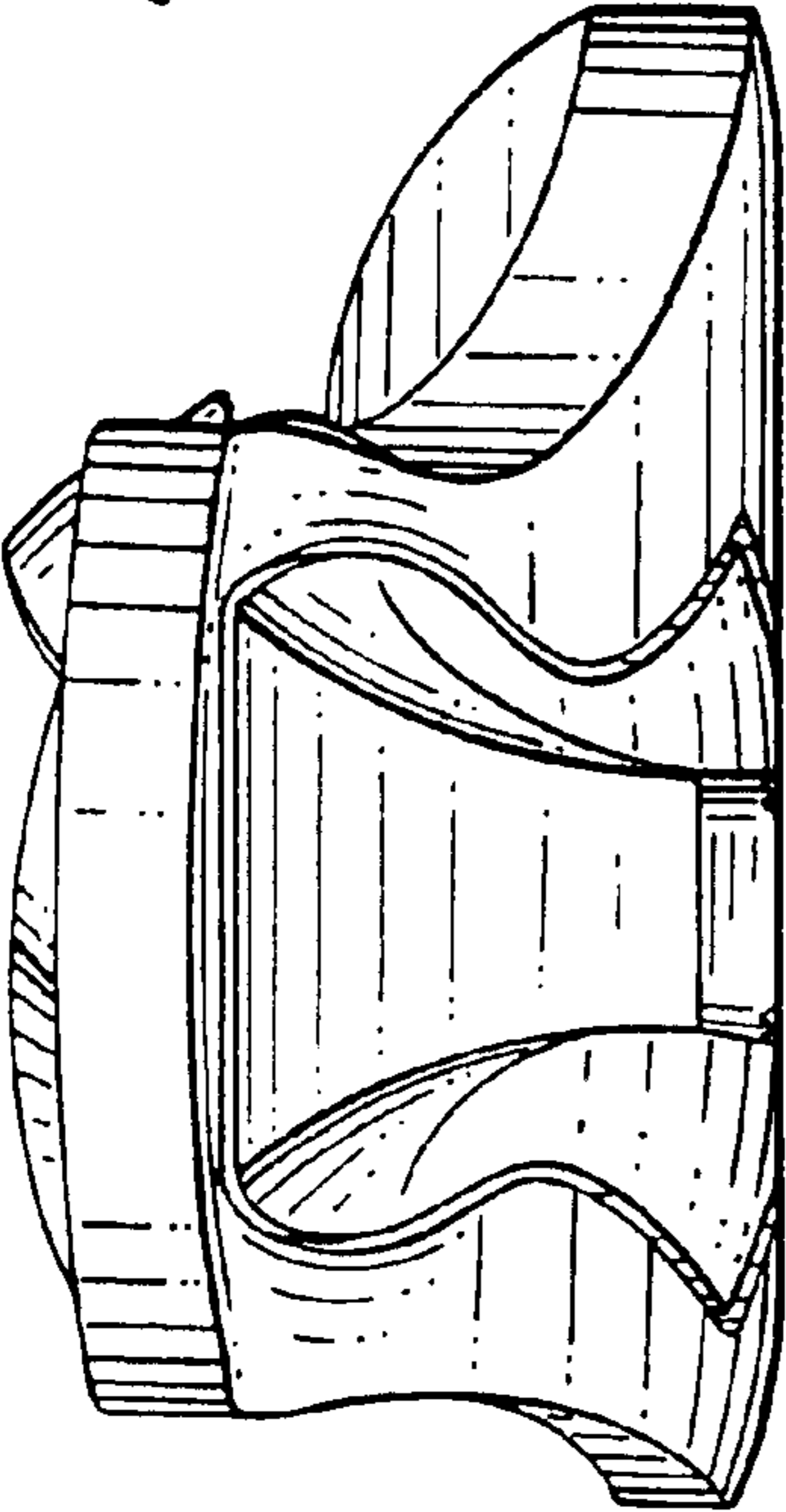

FIG. 6

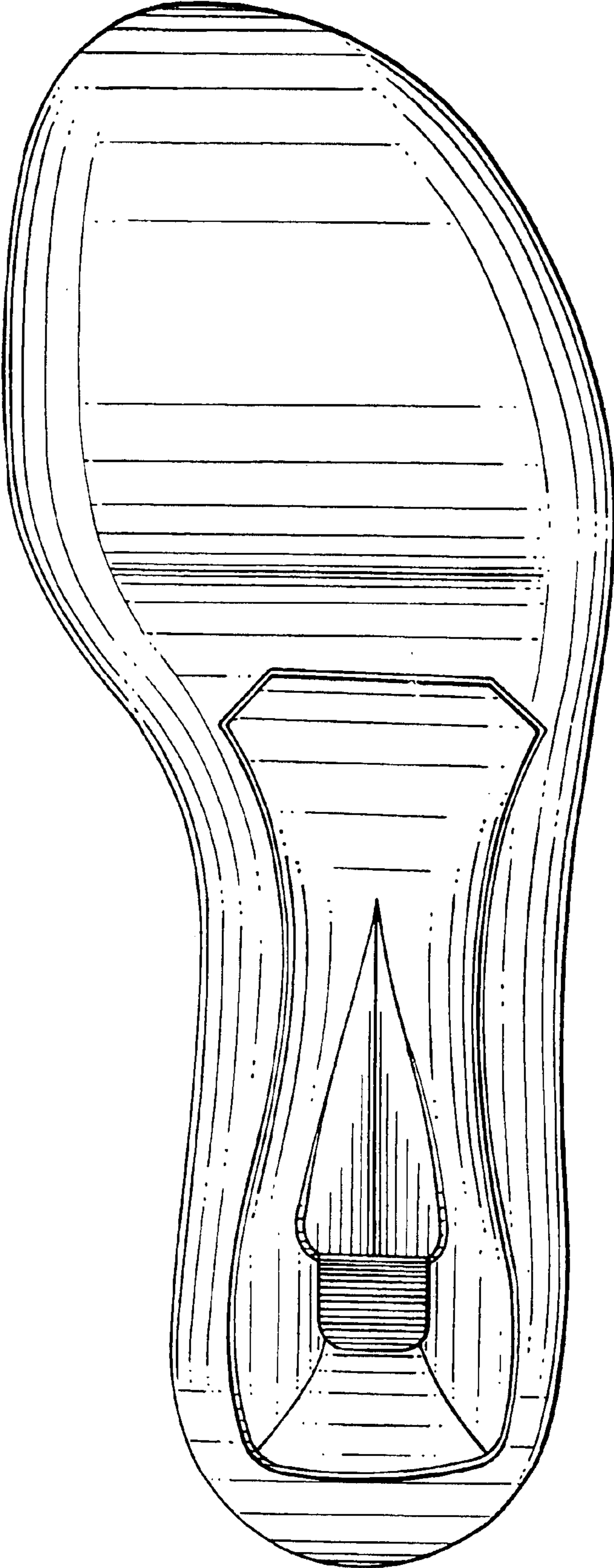

FIG. 7