

US00D506861S

(12) **United States Design Patent**  
**Rothschild**

(10) **Patent No.:** **US D506,861 S**

(45) **Date of Patent:** **\*\* Jul. 5, 2005**

(54) **NOVELTY HAT AND WIG**

6,115,843 A	9/2000	Travalgia
D467,056 S	12/2002	Rothschild
D467,406 S	12/2002	Rothschild
D467,707 S	12/2002	Rothschild
D468,373 S	1/2003	Rothschild
D469,133 S	1/2003	Rothschild

(75) Inventor: **Margaret Rothschild**, Sherman Oaks, CA (US)

(73) Assignee: **RWL, Inc.**, Sherman Oaks, CA (US)

(\*\*) Term: **14 Years**

\* cited by examiner

(21) Appl. No.: **29/203,916**

*Primary Examiner*—Joel A. Sincavage

*Assistant Examiner*—Elizabeth Albert

(22) Filed: **Apr. 21, 2004**

(74) *Attorney, Agent, or Firm*—Buchalter, Nemer, Fields & Younger

(51) **LOC (8) Cl.** ..... **02-03**

(52) **U.S. Cl.** ..... **D2/874**

(58) **Field of Search** ..... D2/865, 866, 867, D2/868, 869, 870, 871, 872, 873, 874, 875, 876, 877, 878, 879, 880, 881, 882, 883, 884, 889; 2/171, 171.1, 175.1, 175.3, 181, 200.1, 208, 209.12, 209.13; D29/92, 93; 132/53, 54, 105

(57) **CLAIM**

The ornamental design for a novelty hat and wig, as shown and described.

**DESCRIPTION**

FIG. 1 is a front view of a first embodiment of my novelty hat and wig of the present invention;  
 FIG. 2 is a right side view of the novelty hat and wig in FIG. 1;  
 FIG. 3 is a left side view of the novelty hat and wig in FIG. 1;  
 FIG. 4 is a back view of the novelty hat and wig in FIG. 1;  
 FIG. 5 is a bottom view of the novelty hat and wig in FIG. 1;  
 FIG. 6 is a top view of the novelty hat and wig in FIG. 1;  
 and,  
 FIG. 7 is a front perspective view of the novelty hat and wig in FIG. 1, the broken lines showing the human being are for illustrative purposes only and form no part of the claimed design.  
 The crisscross pattern shown intermittently on the band of the hat and wig represents material and is understood to be distributed uniformly over the surfaces on which it is represented.

(56) **References Cited**

**U.S. PATENT DOCUMENTS**

3,242,501 A	*	3/1966	Lish	.....	2/209.11
D205,056 S	*	6/1966	Emmit et al.	.....	D2/865
3,295,536 A		1/1967	Shaw et al.		
3,456,657 A	*	7/1969	Smith	.....	132/53
3,474,798 A		10/1969	Tillotson		
3,782,396 A		1/1974	Tomlinson		
D232,392 S	*	8/1974	White	.....	D28/92
3,968,807 A	*	7/1976	Kraicer	.....	132/53
4,268,918 A		5/1981	Lee		
D302,484 S		8/1989	Egan		
5,119,513 A		6/1992	McKay		
D336,970 S	*	7/1993	Reber	.....	D2/870
D357,569 S		4/1995	Jacobellis		
D369,014 S		4/1996	Lucas		
D378,948 S		4/1997	Ragus		
D411,577 S		6/1999	Walker et al.		
6,000,063 A		12/1999	Sullivan		

**1 Claim, 4 Drawing Sheets**

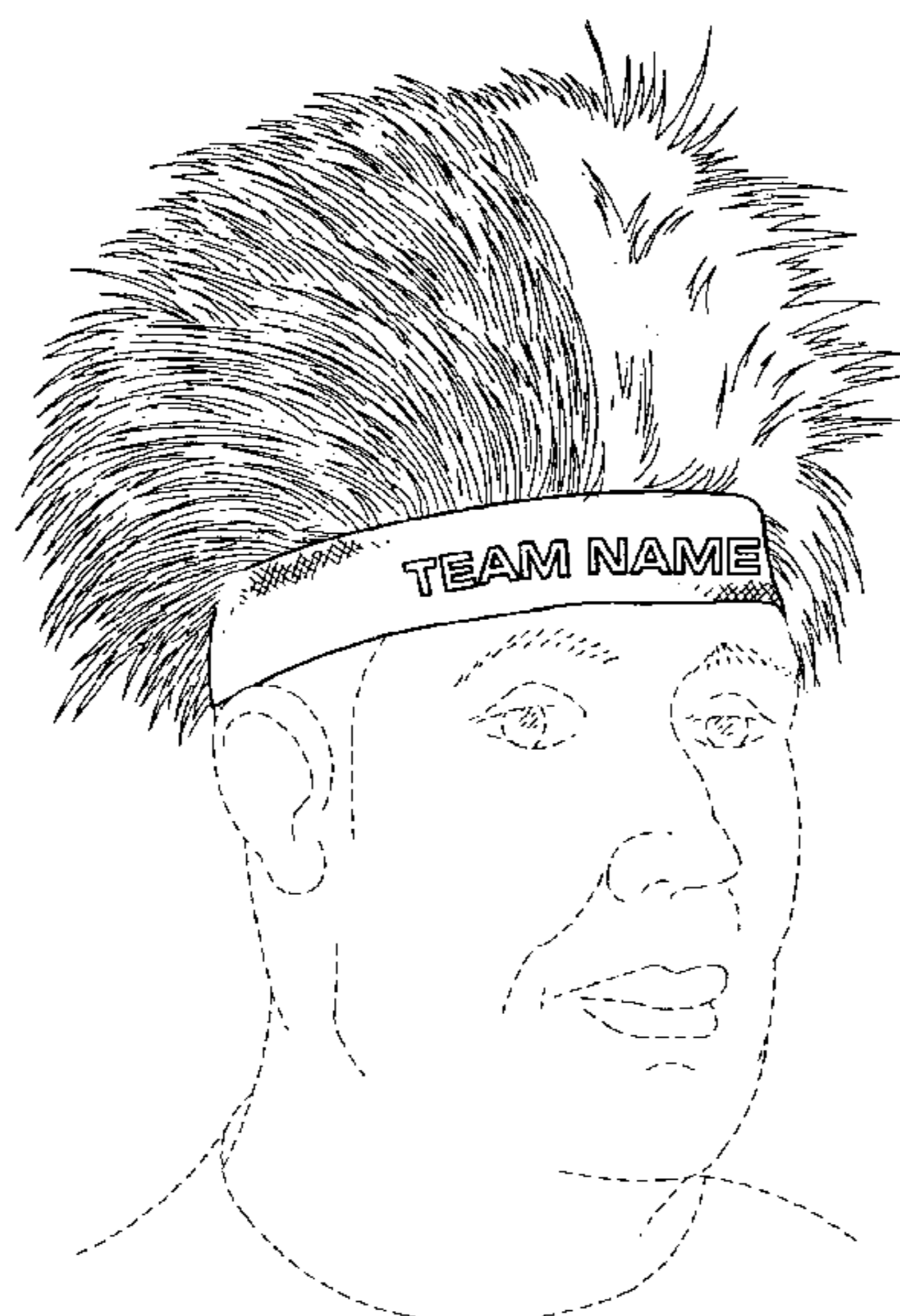

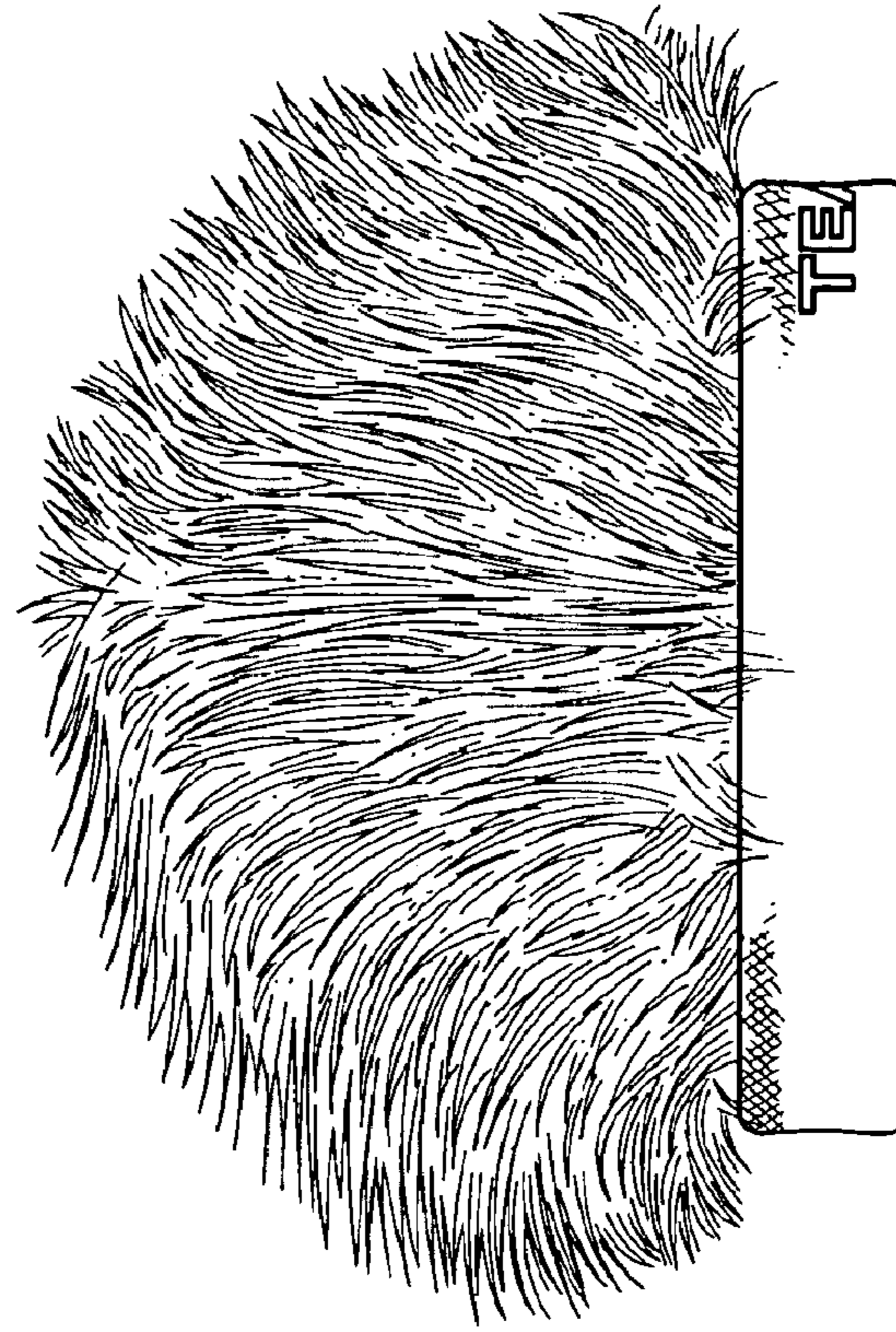

FIG. 1

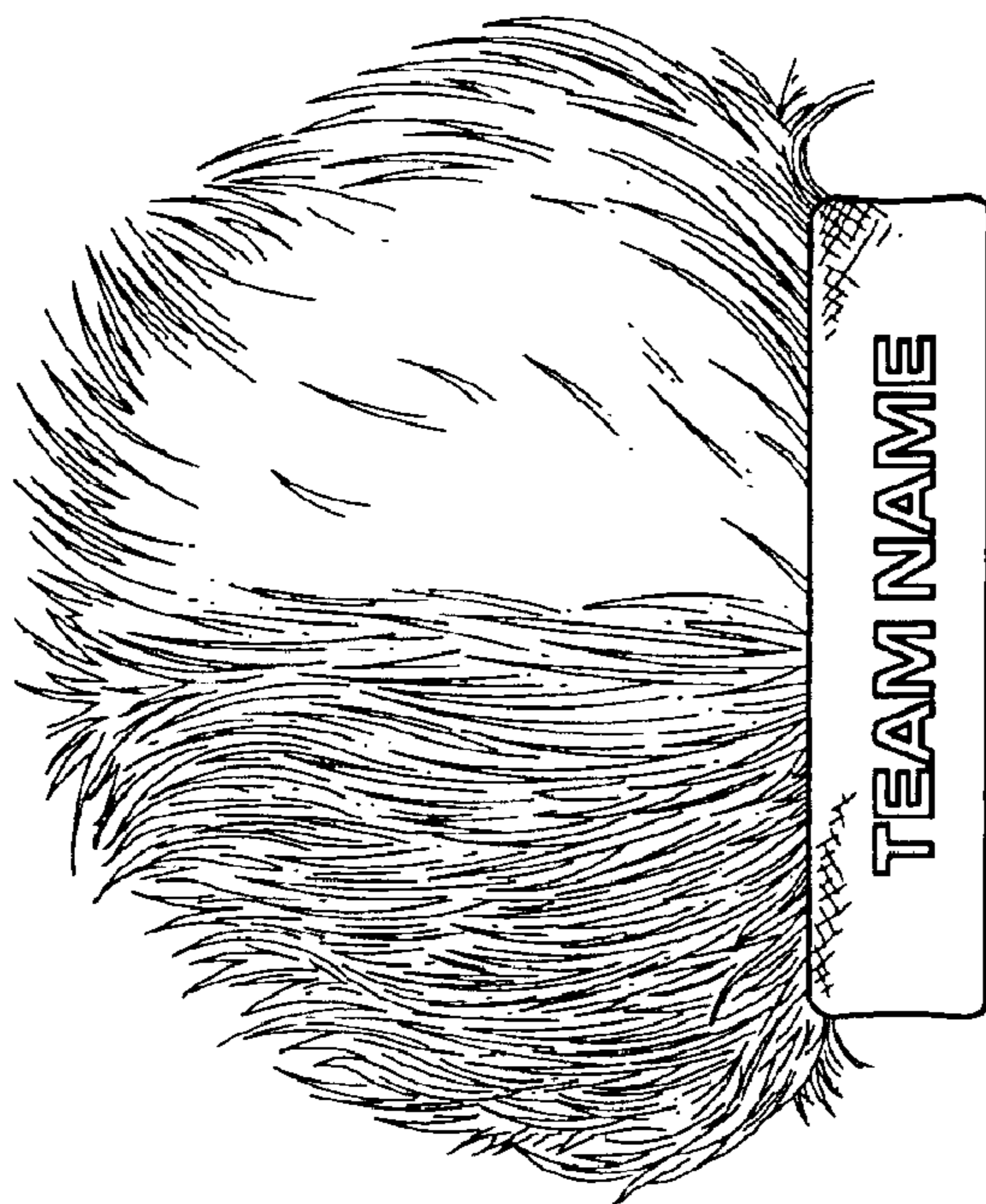

FIG. 2



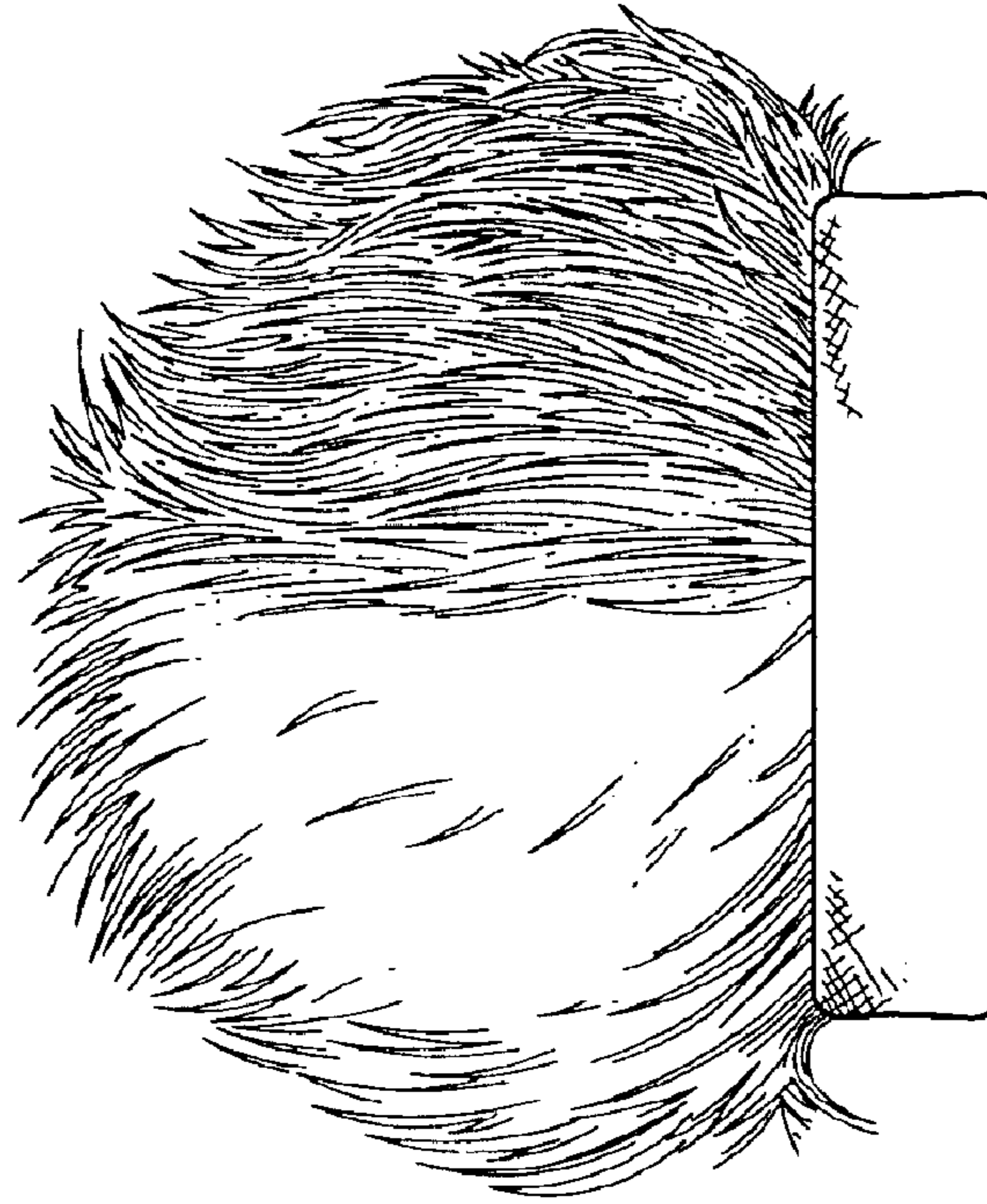

FIG. 4

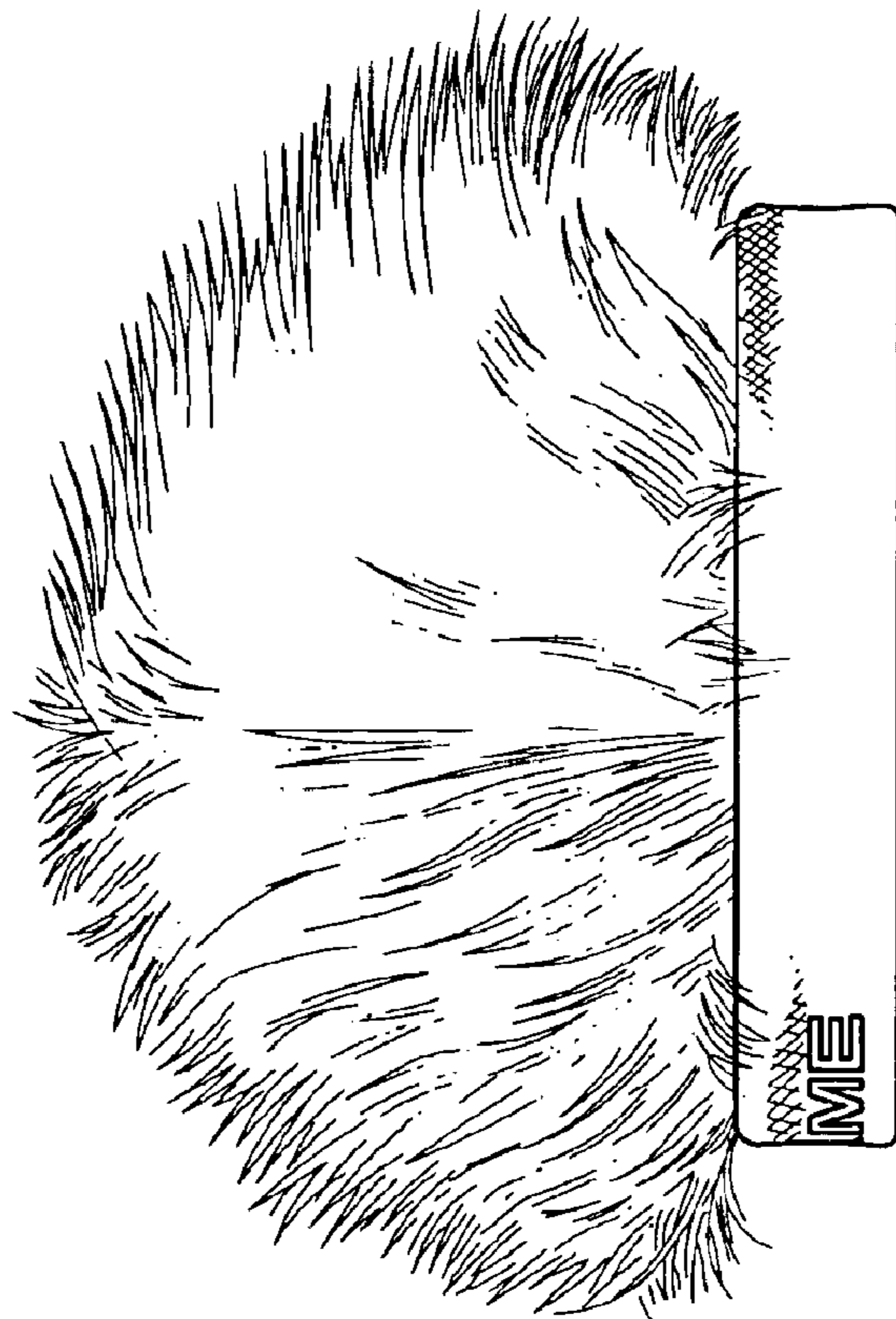

FIG. 3

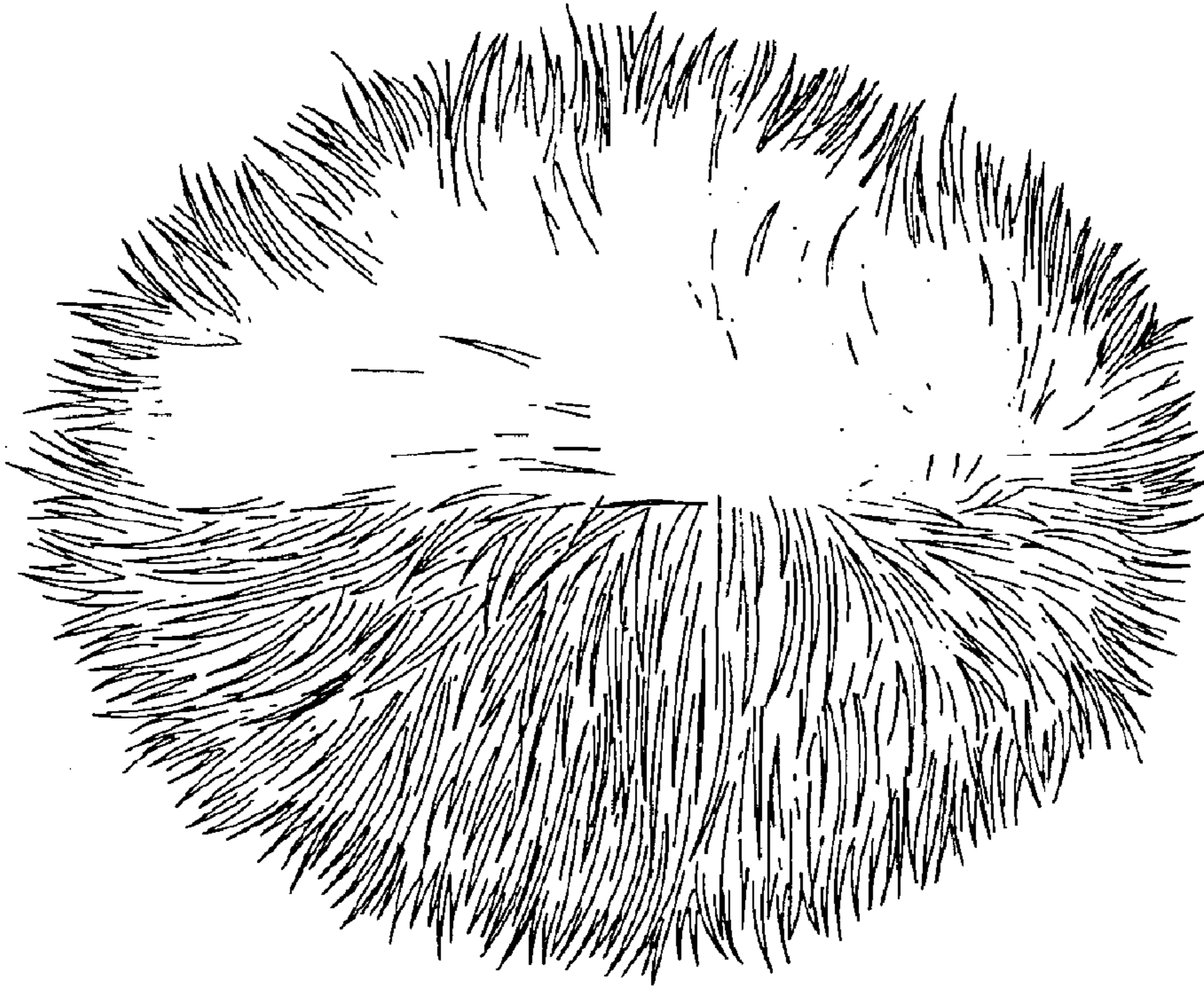

FIG. 6

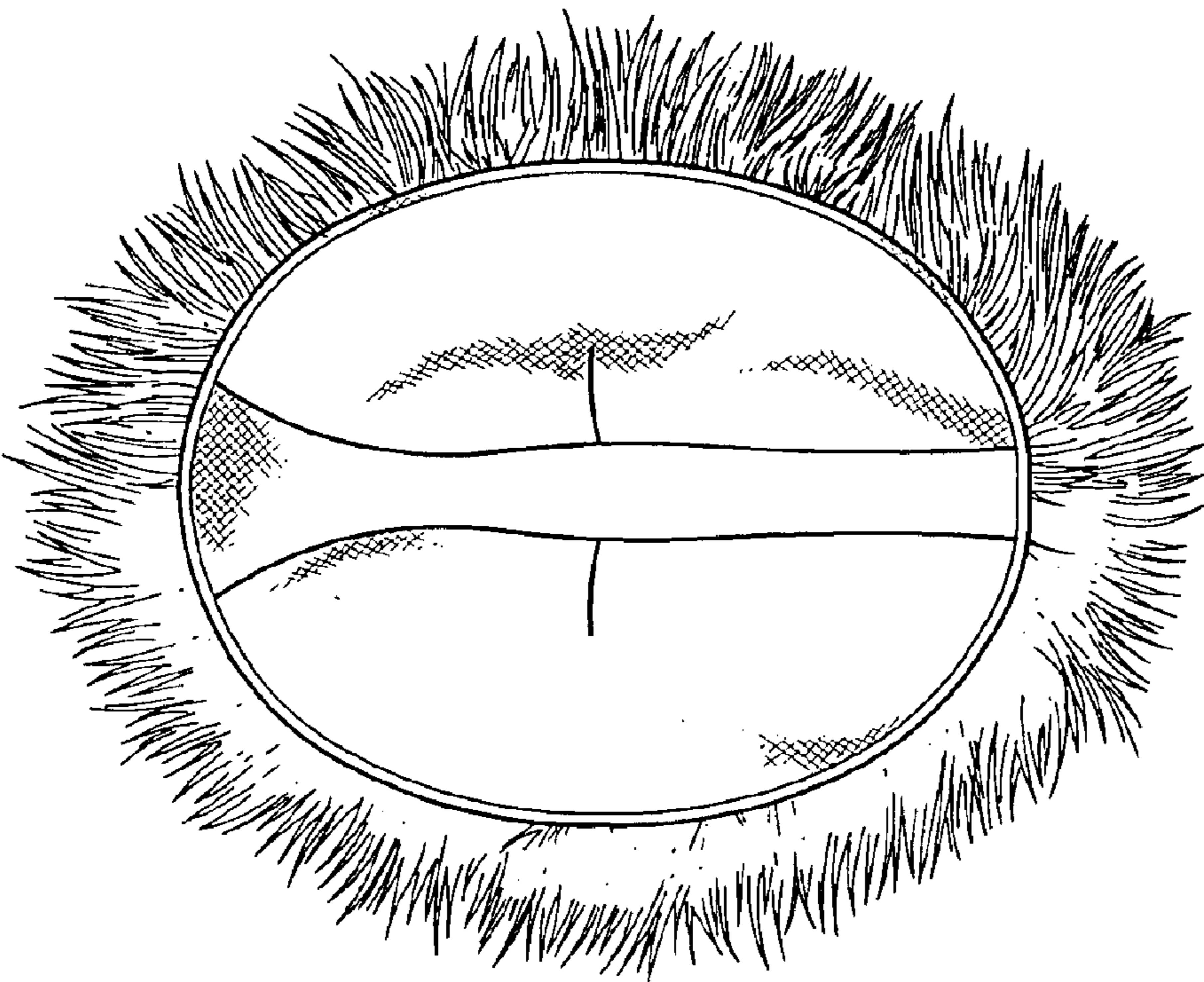

FIG. 5





FIG. 7