

US00D506841S

(12) **United States Design Patent**  
**Egawa et al.**

(10) **Patent No.:** **US D506,841 S**  
(45) **Date of Patent:** **\*\* Jun. 28, 2005**

(54) **LAMP**

D482,464 S \* 11/2003 Blado et al. .... D26/3

(75) Inventors: **Kazuo Egawa**, Yokosuka (JP); **Hajime Oono**, Tokyo (JP); **Kiyoshi Nishimura**, Yokosuka (JP)

**FOREIGN PATENT DOCUMENTS**

JP 645427 11/1984

\* cited by examiner

(73) Assignee: **Toshiba Lighting & Technology Corporation**, Tokyo (JP)

*Primary Examiner*—Marcus A. Jackson

(\*\*) Term: **14 Years**

(74) *Attorney, Agent, or Firm*—Frommer Lawrence & Haug LLP

(21) Appl. No.: **29/176,533**

(57) **CLAIM**

(22) Filed: **Feb. 24, 2003**

The ornamental design for a lamp, as shown and described.

(30) **Foreign Application Priority Data**

**DESCRIPTION**

Sep. 13, 2002 (JP) ..... 2002-025126

(51) **LOC (8) Cl.** ..... **26-04**

(52) **U.S. Cl.** ..... **D26/3**

(58) **Field of Search** ..... D26/1-4; 313/313-318, 313/493, 634; 315/53, 54, 55, 56; 362/216, 226

FIG. 1 is a front elevational view thereof;  
FIG. 2 is a top plan view thereof;  
FIG. 3 is a bottom plan view thereof;  
FIG. 4 is a right side elevational view thereof, a left side elevational view thereof being a mirror image;  
FIG. 5 is a rear elevational view thereof;  
FIG. 6 is a cross sectional view thereof taken along line A—A of FIG. 2;  
FIG. 7 is a cross sectional view thereof taken along line B—B of FIG. 2; and,  
FIG. 8 is an enlarged cross sectional view thereof taken along line C—C and D—D of FIG. 7.

(56) **References Cited**

**U.S. PATENT DOCUMENTS**

D362,733 S \* 9/1995 Murata ..... D26/3  
D438,651 S \* 3/2001 Madanat ..... D26/3  
D461,261 S \* 8/2002 Zhou ..... D26/3

**1 Claim, 4 Drawing Sheets**

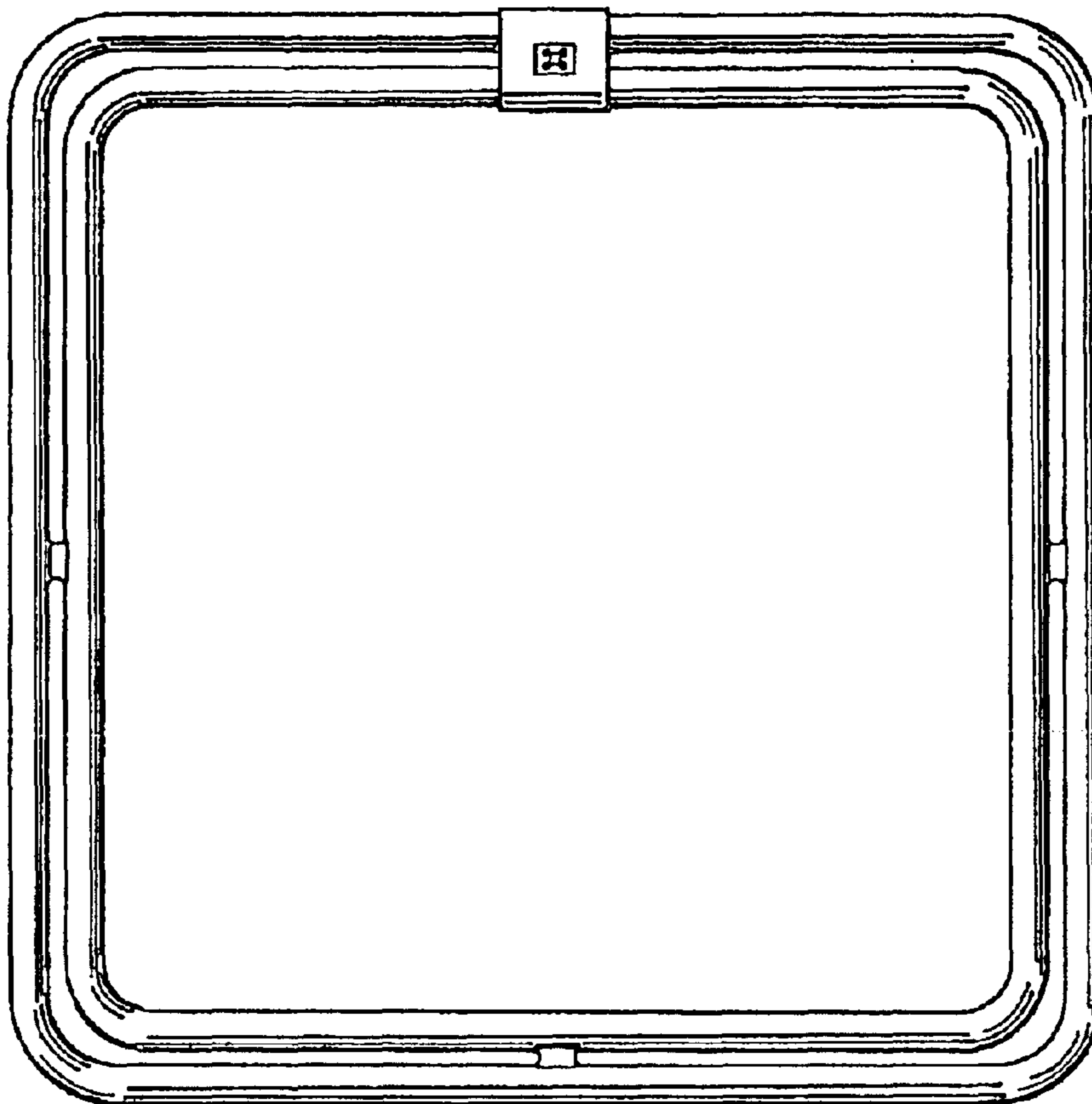

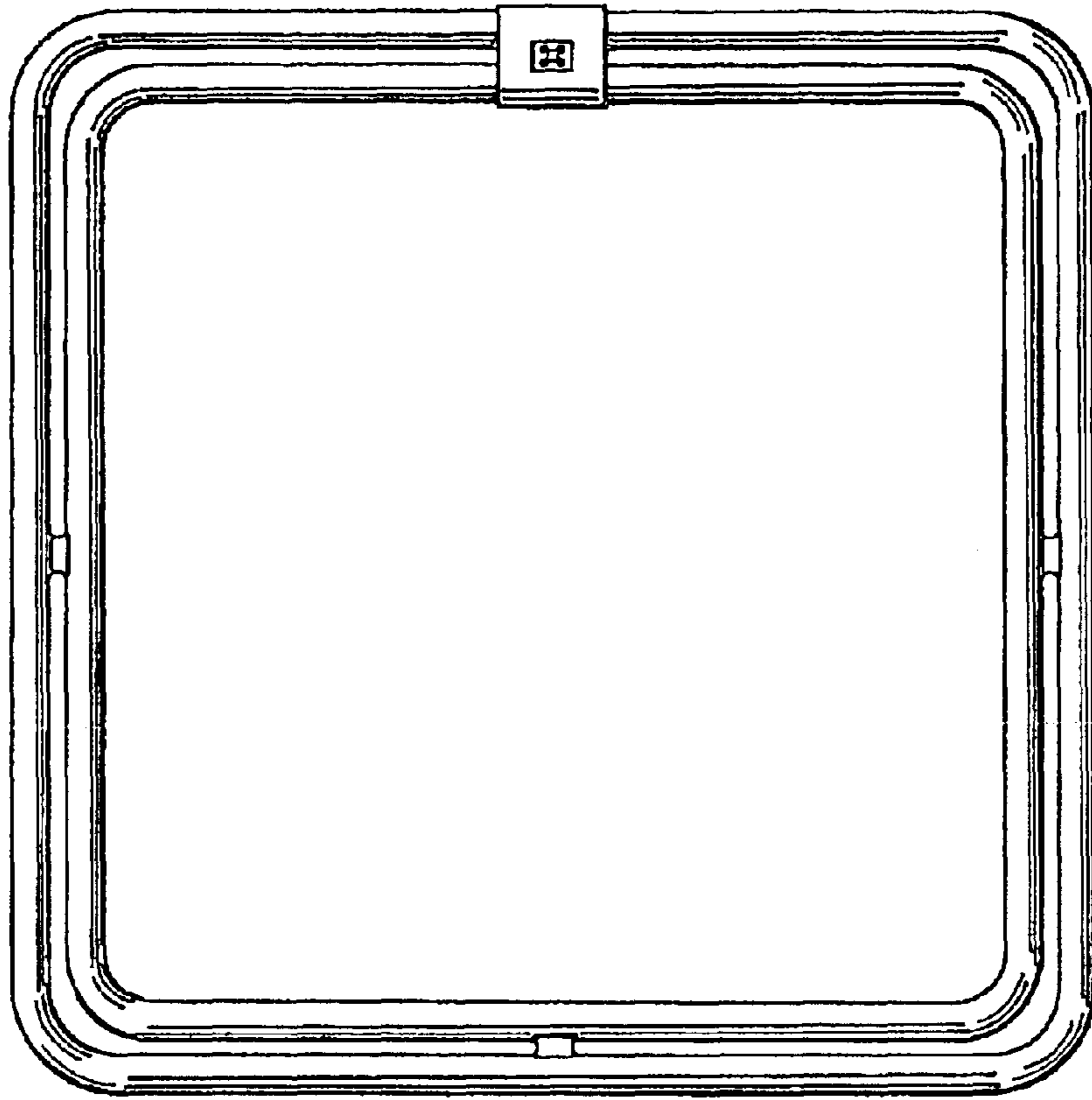

FIG. 1

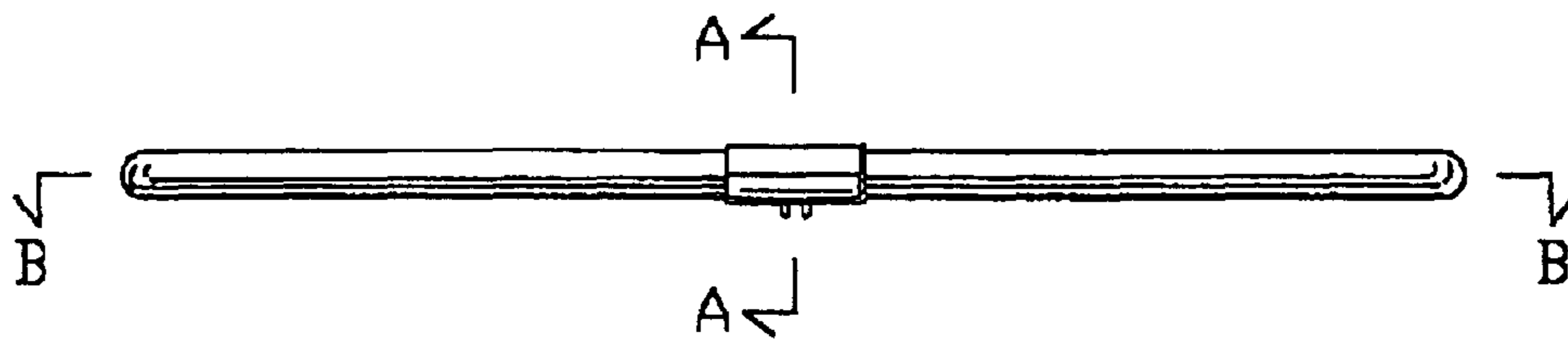

FIG. 2



FIG. 3



FIG. 4

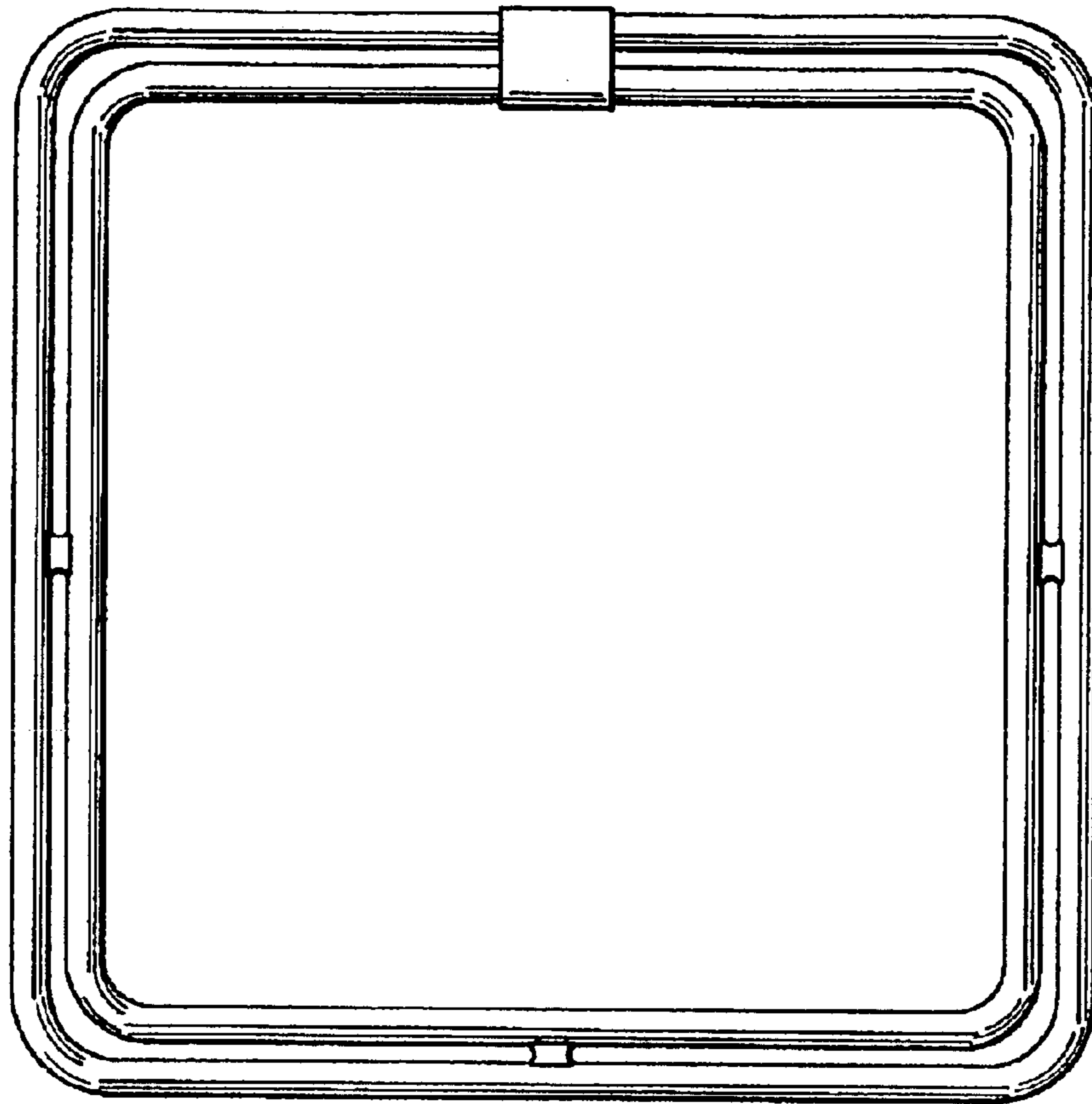

FIG. 5

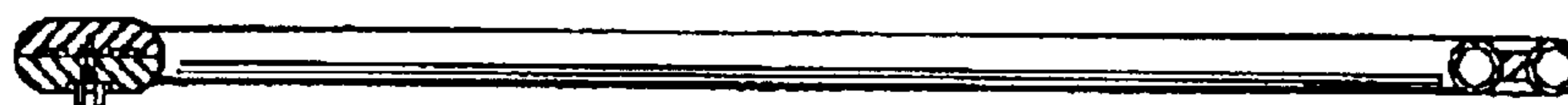

FIG. 6

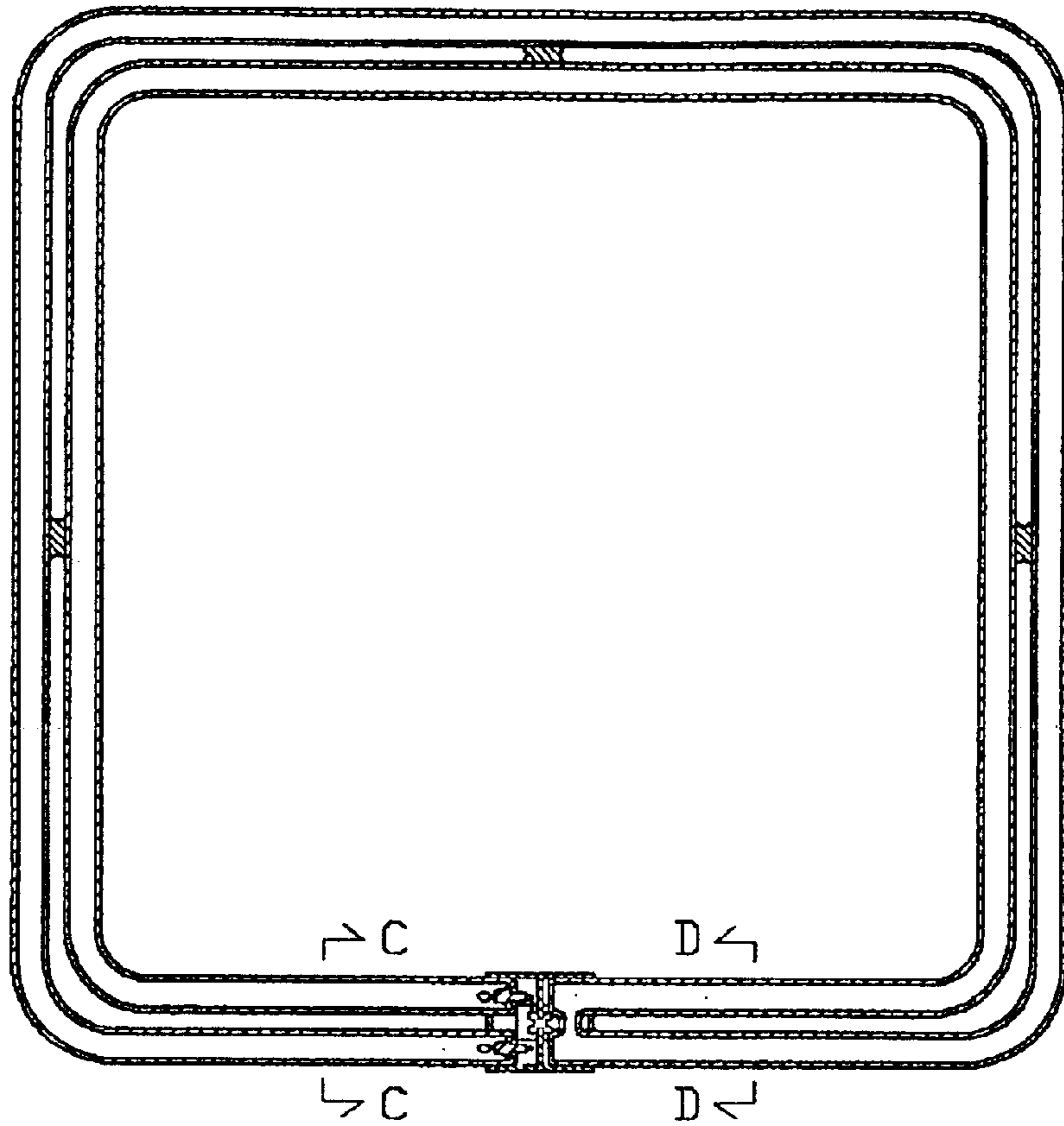

FIG. 7

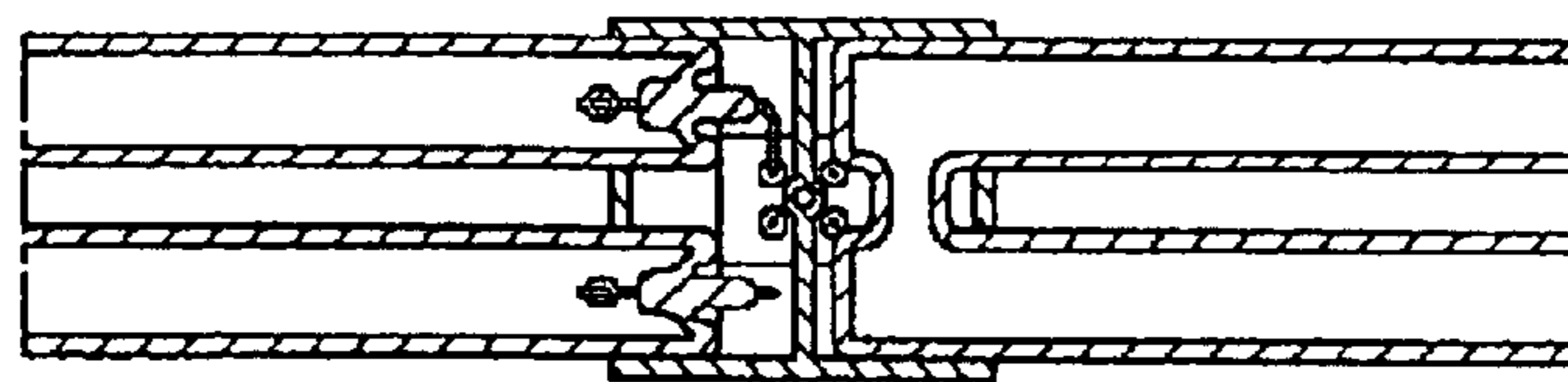

FIG. 8