

US00D506722S

(12) **United States Design Patent** (10) **Patent No.:** **US D506,722 S**
Nonaka (45) **Date of Patent:** **** Jun. 28, 2005**

(54) **TREAD PORTION OF AN AUTOMOBILE TIRE**

(75) Inventor: **Mie Nonaka**, Chuo-ku (JP)

(73) Assignee: **Bridgestone Corporation**, Tokyo (JP)

(**) Term: **14 Years**

(21) Appl. No.: **29/186,965**

(22) Filed: **Jul. 25, 2003**

(30) **Foreign Application Priority Data**

Jan. 30, 2003 (JP) 2003-002001

(51) **LOC (8) Cl.** **12-15**

(52) **U.S. Cl.** **D12/553**

(58) **Field of Search** D12/500-1, 551,
D12/552, 553, 554, 555, 556, 900, 901;
152/209.1, 209.09, 209.13, 209.18, 209.25,
209.28

(56) **References Cited**

U.S. PATENT DOCUMENTS

D301,132 S	*	5/1989	Himuro et al.	D12/553
D365,051 S	*	12/1995	Brayer et al.	D12/553
D371,758 S	*	7/1996	Kimura	D12/554
D385,234 S	*	10/1997	Young	D12/553
D423,419 S	*	4/2000	Kemp et al.	D12/553
6,481,480 B1	*	11/2002	Schuster et al.	152/209.18
D489,036 S	*	4/2004	Irimiya	D12/553
D489,037 S	*	4/2004	Irimiya	D12/553

OTHER PUBLICATIONS

Bridgestone R226 Tire, 2002 Tread Design Guide, Jan. 2002, p. 115. 4/4.*

Double Coin RT 500 Tire, 2002 Tread Design Guide, Jan. 2002, p. 122. 2/1.*

* cited by examiner

Primary Examiner—Robert M. Spear

(74) *Attorney, Agent, or Firm*—Sughrue Mion, PLLC

(57) **CLAIM**

The ornamental design for a tread portion of an automobile tire, as shown and described.

DESCRIPTION

FIG. 1 is a perspective view of the top, front and left side of a tread portion of an automobile tire showing my new design;

FIG. 2 is a front elevational view thereof, the top and bottom plan views being identical thereto;

FIG. 3 is a rear elevational view thereof;

FIG. 4 is a right side elevational view thereof;

FIG. 5 is a left side elevational view thereof;

FIG. 6 is an enlarged fragmentary front elevational view thereof; and,

FIG. 7 is an enlarged cross-sectional view taken along the line 7—7 in FIG. 6.

The elements shown in broken lines are for illustrative purposes only and form no part of the claimed design.

1 Claim, 7 Drawing Sheets

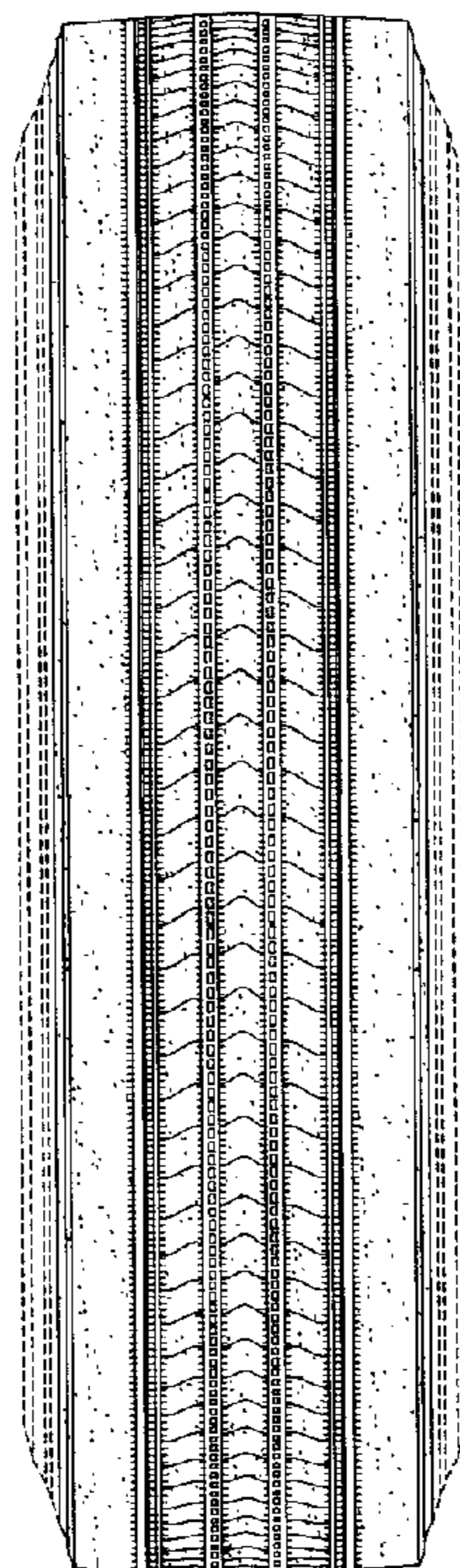

FIG. 1

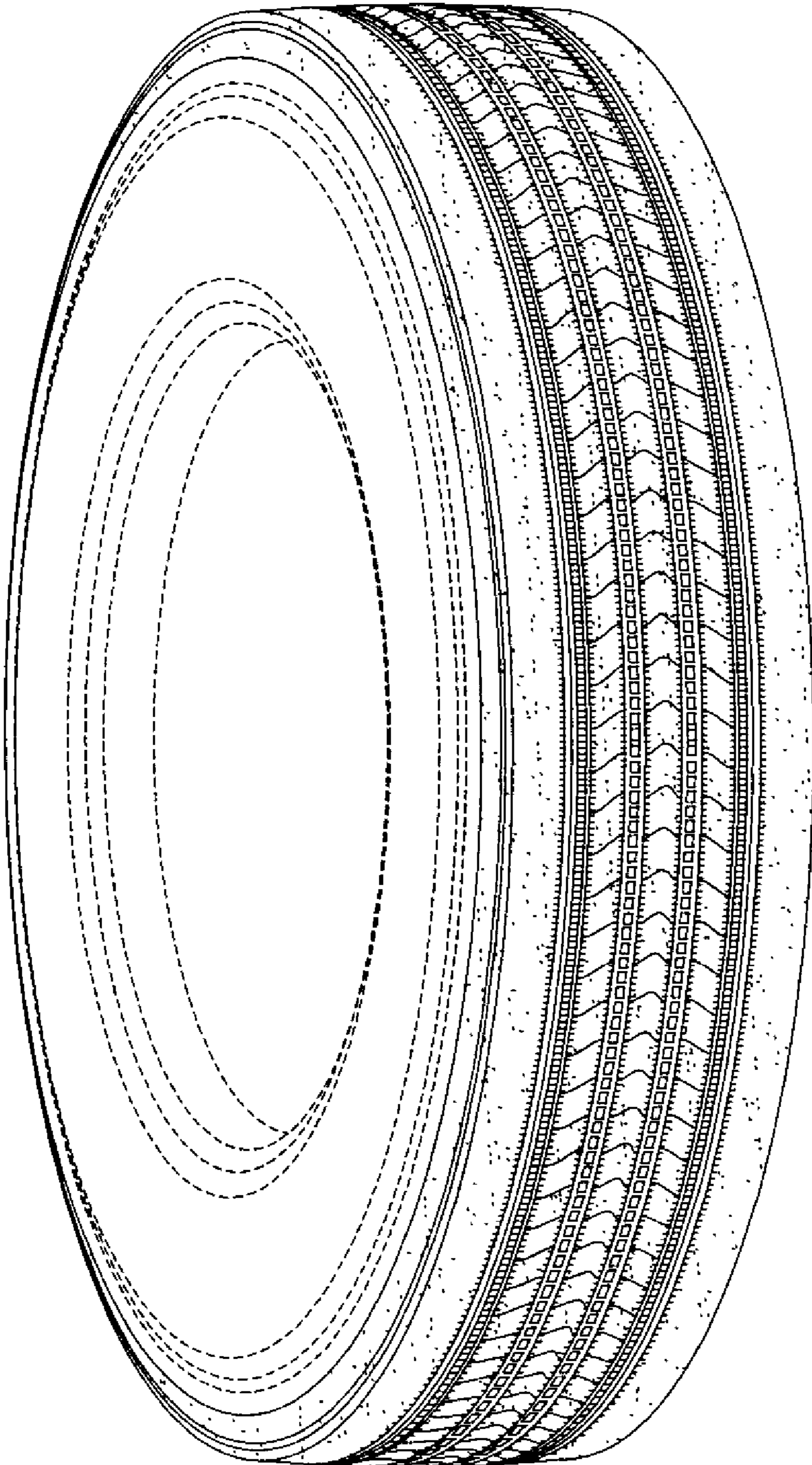

FIG. 2

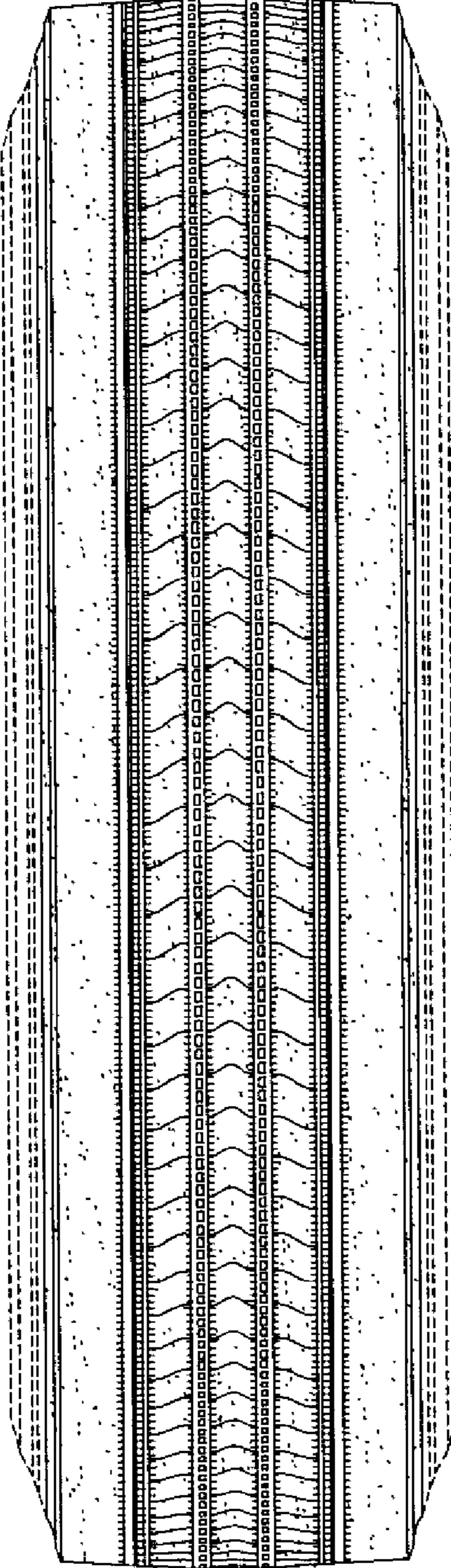

FIG. 3

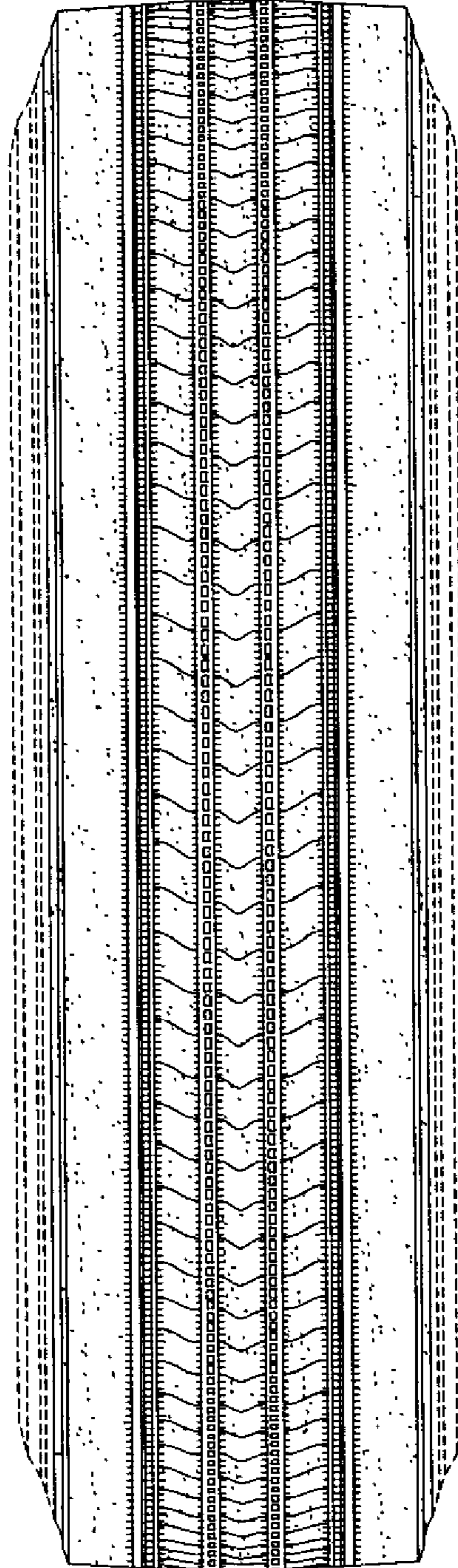

FIG. 4

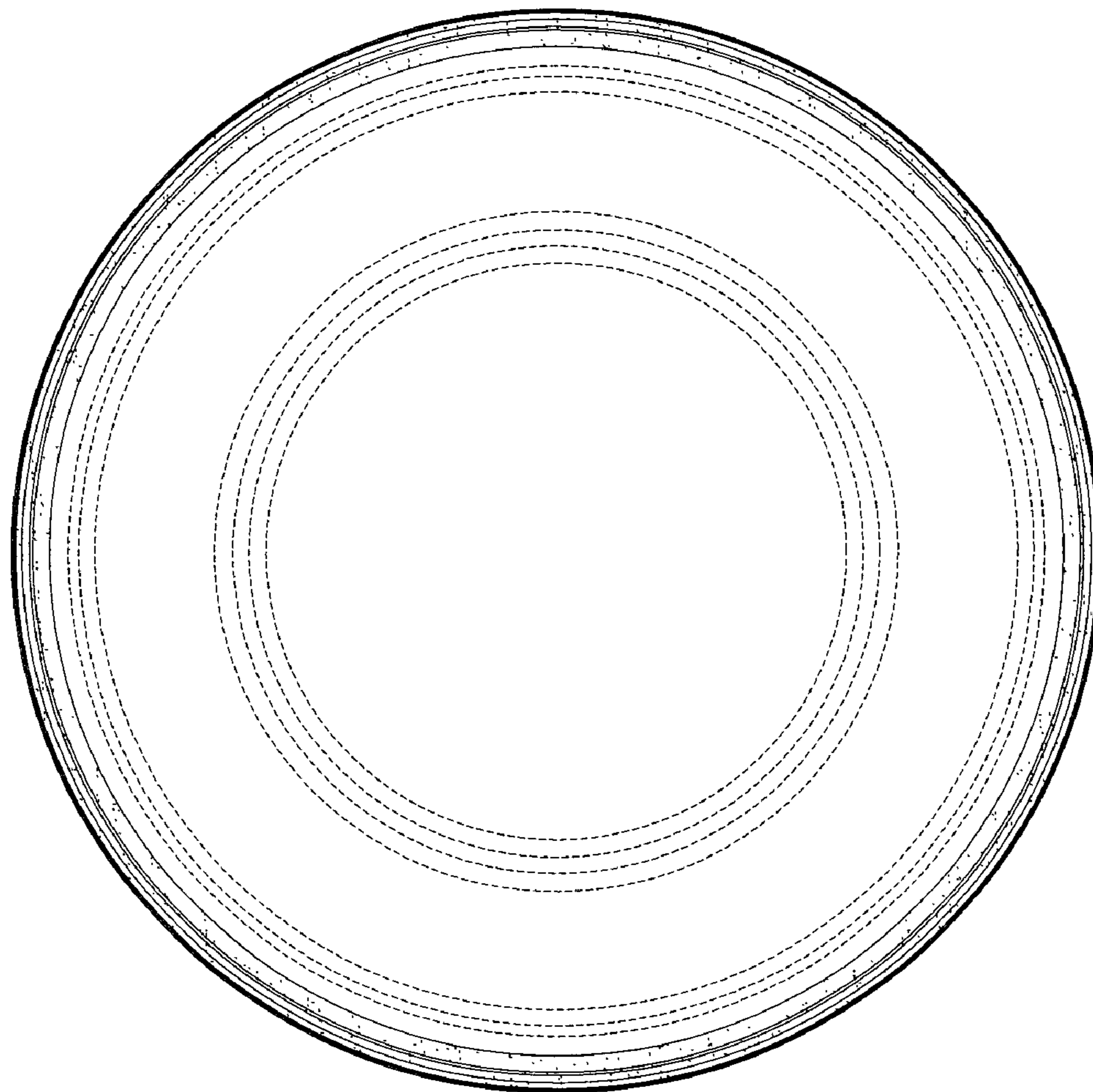

FIG. 5

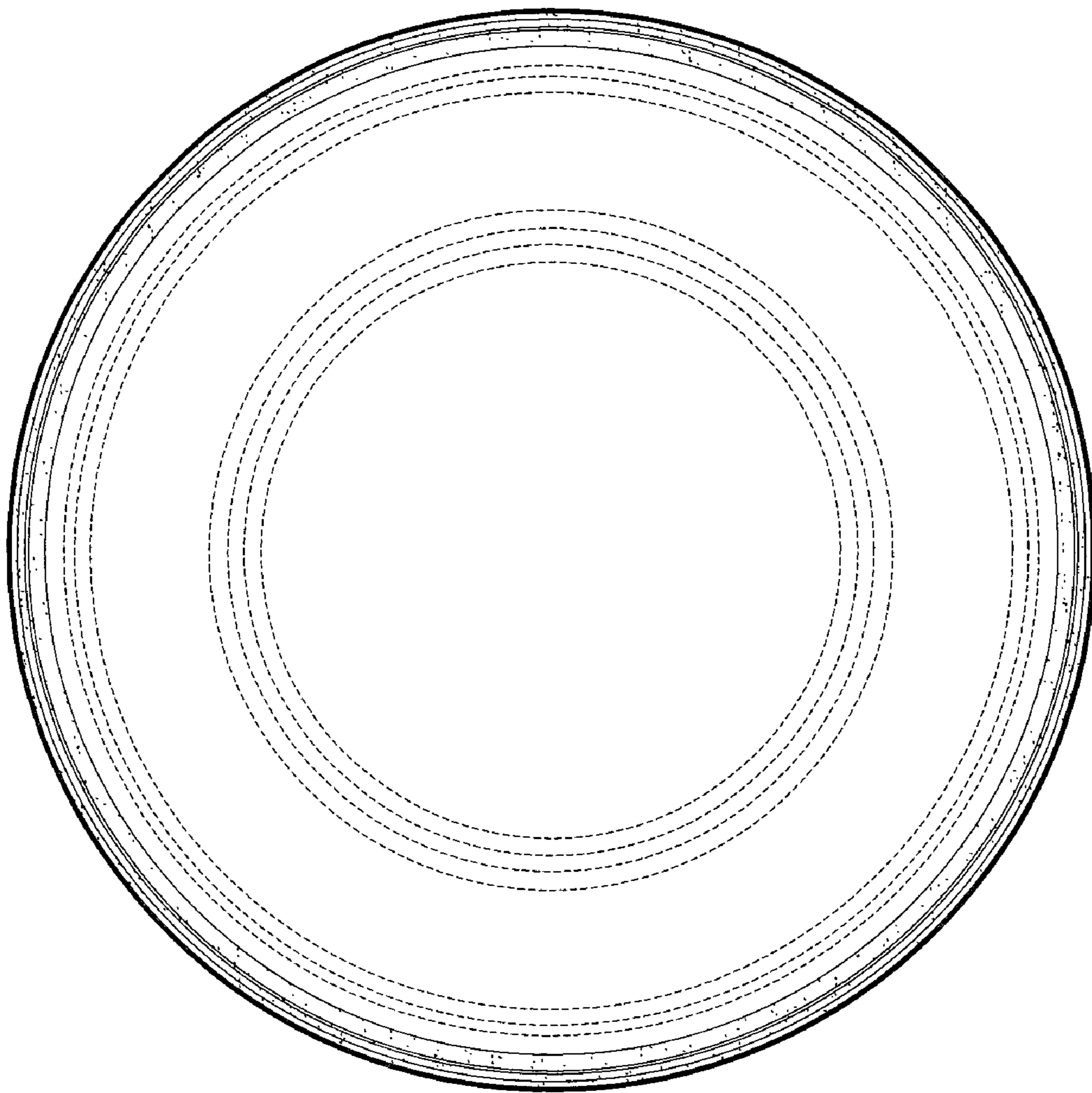

FIG. 6

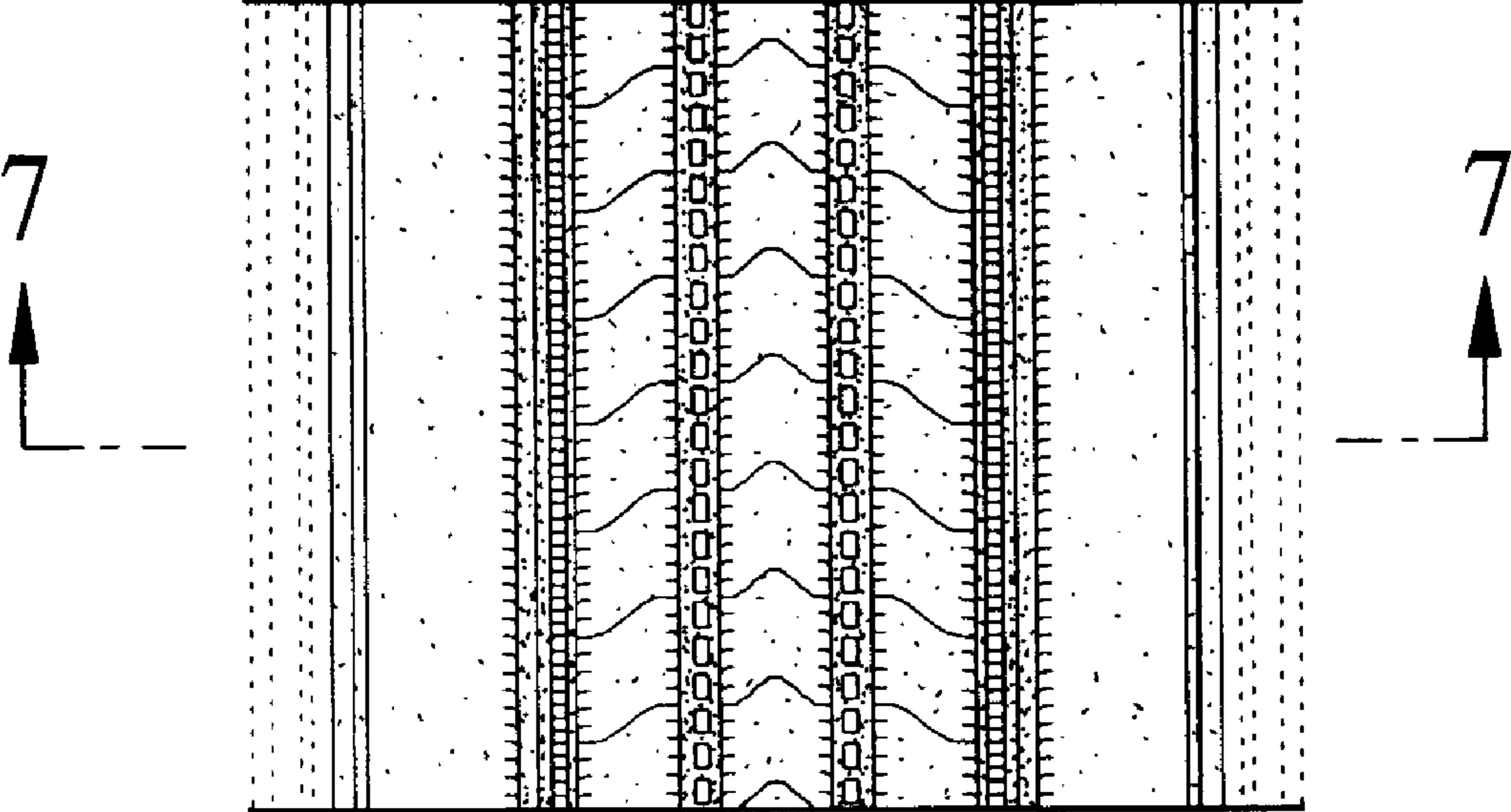

FIG. 7

