

US00D506705S

(12) **United States Design Patent** (10) **Patent No.:** **US D506,705 S**
Kindig (45) **Date of Patent:** **** Jun. 28, 2005**

(54) **TIRE TREAD**

General D445 Tire, 2003 Tread Design Guide, Jan. 2003, p. 120. 3/3.*

(75) Inventor: **Andrea Kindig**, Akron, OH (US)

Marangoni RZE-B Ringtread System Tire, 2003 Tread Design Guide, Jan. 2003, p. 222. 2/3.*

(73) Assignee: **Bridgestone/Firestone North American Tire, LLC**, Nashville, TN (US)

* cited by examiner

(**) Term: **14 Years**

Primary Examiner—Robert M. Spear

(21) Appl. No.: **29/208,241**

(74) *Attorney, Agent, or Firm*—Michael R. Huber

(22) Filed: **Jun. 25, 2004**

(57) **CLAIM**

(51) **LOC (8) Cl.** **12-15**

The ornamental design for a tire tread, as shown and described.

(52) **U.S. Cl.** **D12/56**

(58) **Field of Search** D12/544, 546,
D12/559, 563-567, 600-603, 900; 152/209.1,
209.8, 209.28

DESCRIPTION

(56) **References Cited**

U.S. PATENT DOCUMENTS

D302,960 S	8/1989	Himuro et al.
D309,441 S	7/1990	Sakuno
D314,737 S	2/1991	Covert et al.
D318,036 S	7/1991	Maxwell et al.
D342,469 S	12/1993	Diensthuber
D342,705 S	12/1993	Graas
D348,864 S	7/1994	Hashimura
D376,778 S	12/1996	Hashimoto et al.
D395,264 S	6/1998	Blankenship et al.
D444,430 S	7/2001	Welbes et al.
D446,481 S	8/2001	Guspodin et al.

OTHER PUBLICATIONS

Sigma Wild Spirit Radial RVT Tire, 2003 Tread Design Guide, Jan. 2003, p. 100. 1/2.*

Double Coin RLB 200 Tire, 2003 Tread Design Guide, Jan. 2003, p. 116. 3/3.*

FIG. 1 is a side perspective view of a tire tread showing my new design, it being understood that the tread pattern is repeated throughout the circumference of the tire tread, the opposite side being the same as that shown;

FIG. 2 is a front elevational view thereof;

FIG. 3 is a side elevational view of the right side thereof, the opposite side being a mirror image thereof; and,

FIG. 4 is an enlarged fragmentary front elevational view thereof.

The broken lines defining the tire sidewall, inner bead, and the peripheral boundary between the claimed tire tread and sidewall are for illustrative purposes only and form no part of the claimed design.

1 Claim, 4 Drawing Sheets

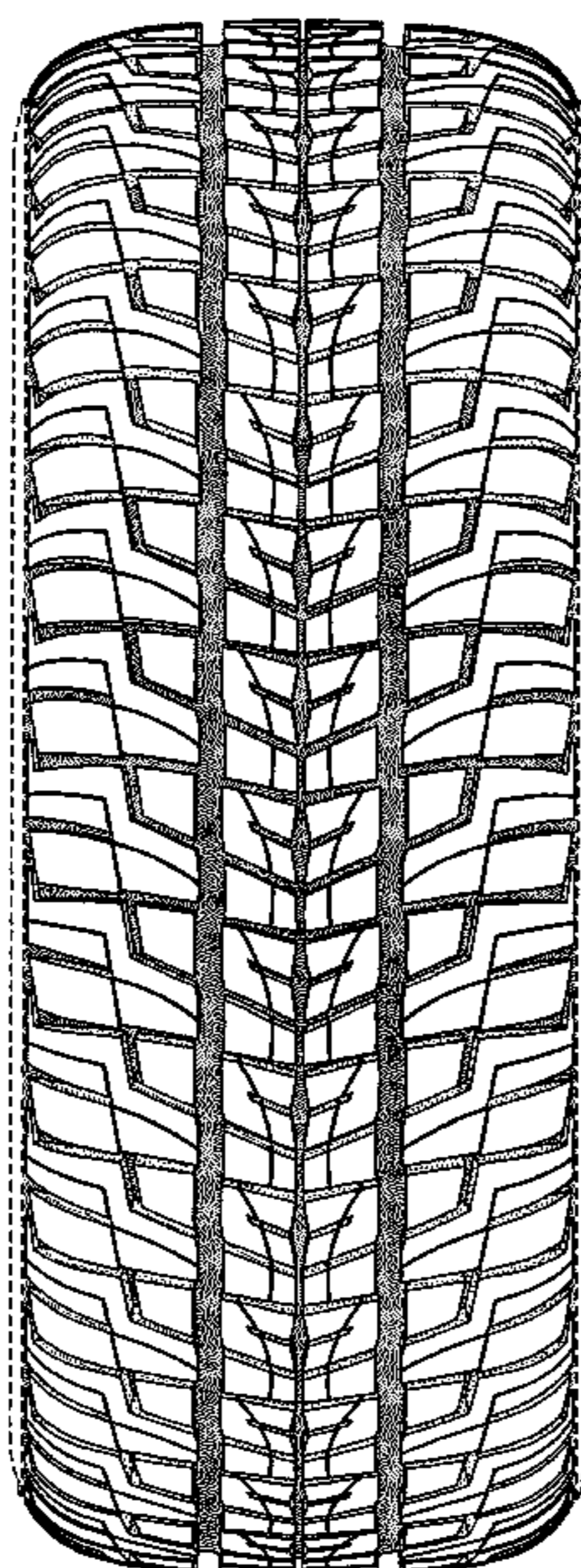

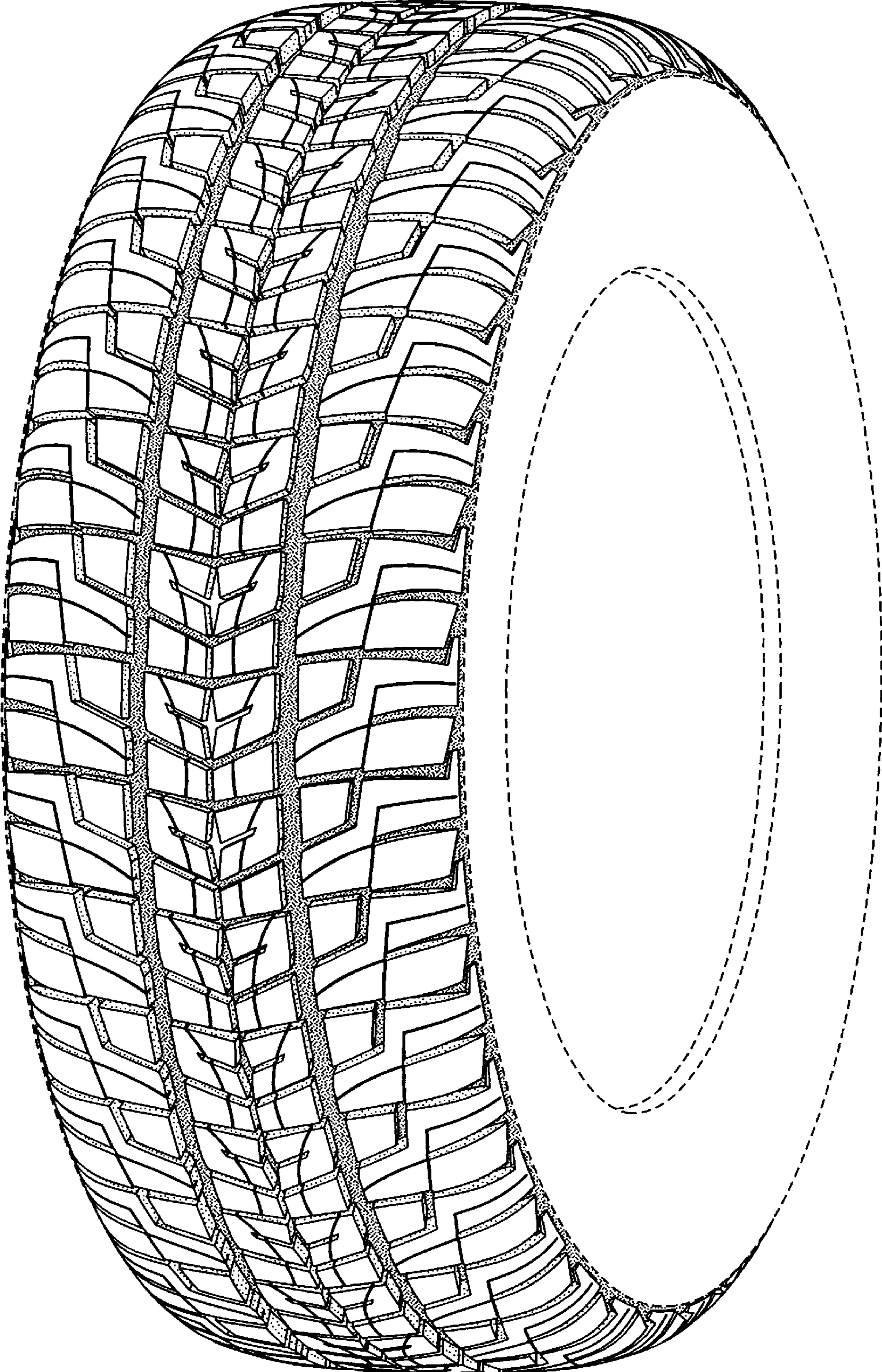

FIG-1

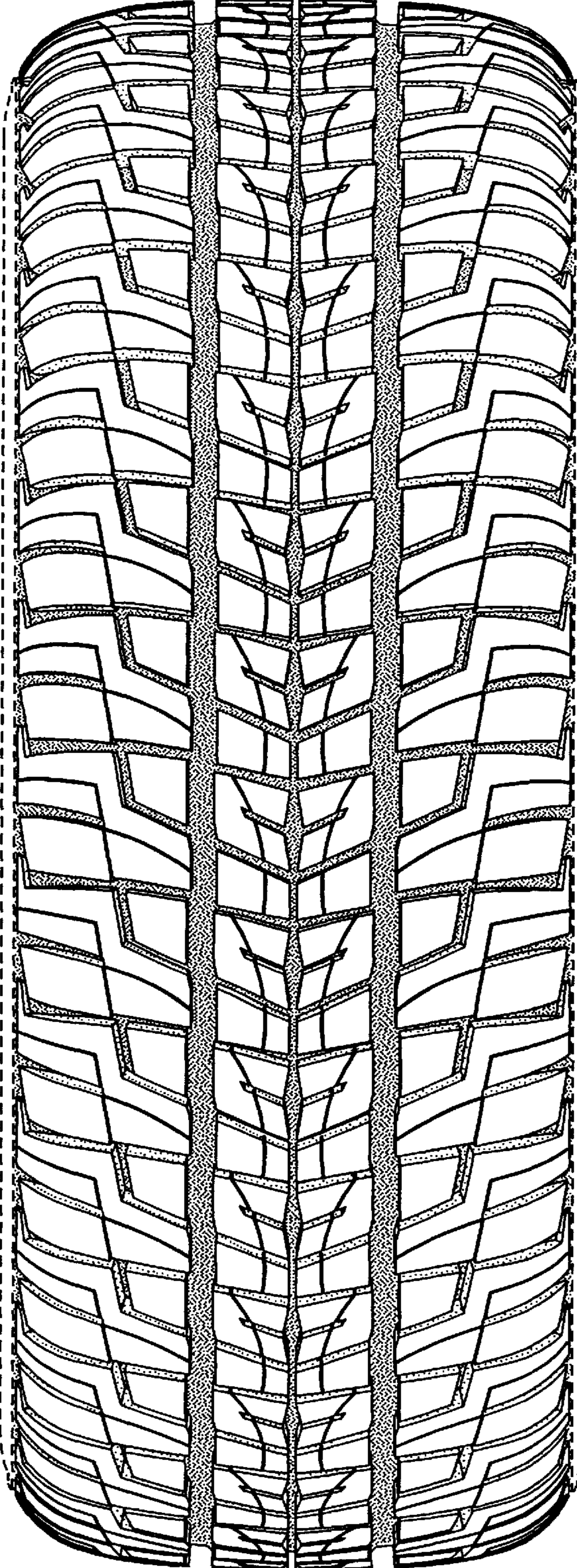

FIG-2

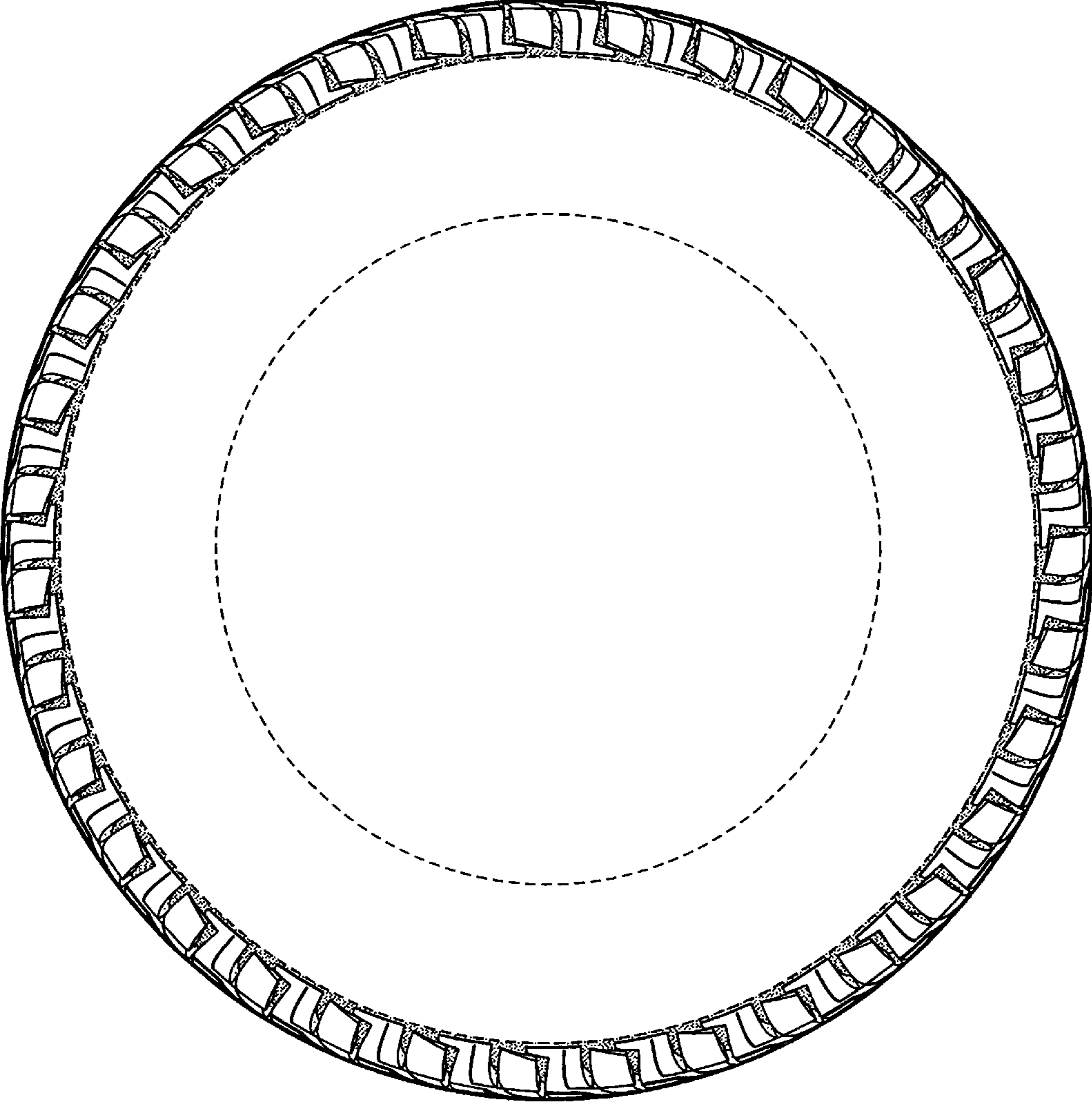

FIG-3

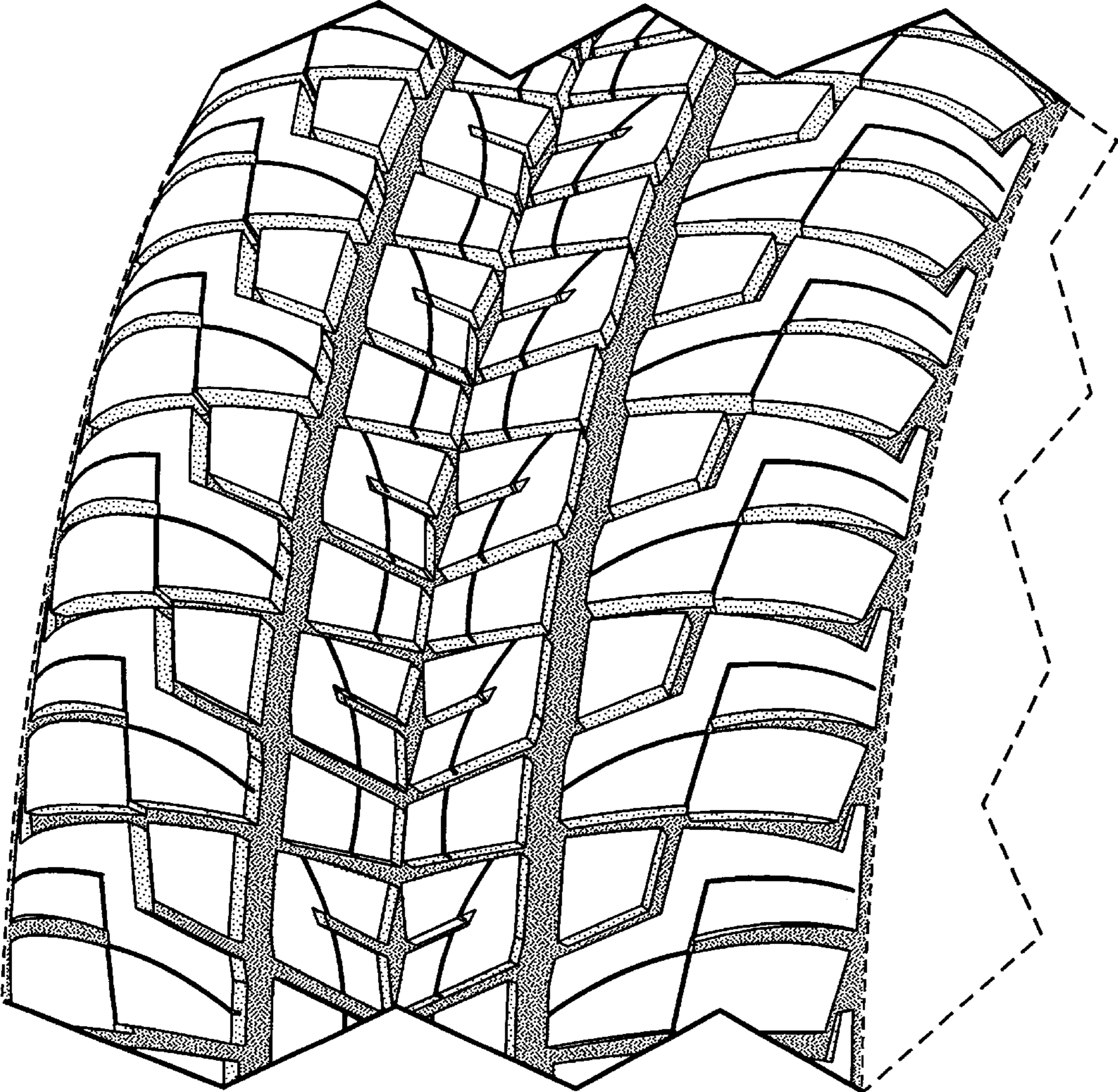

FIG-4