

US00D506603S

(12) **United States Design Patent**
Hubbard

(10) **Patent No.:** **US D506,603 S**
(45) **Date of Patent:** **** Jun. 28, 2005**

(54) **SIDE ELEMENT OF A SHOE UPPER**

(75) Inventor: **Hanmi Hubbard**, Portland, OR (US)

(73) Assignee: **Nike, Inc.**, Beaverton, OR (US)

(**) Term: **14 Years**

(21) Appl. No.: **29/216,209**

(22) Filed: **Oct. 29, 2004**

(51) **LOC (8) Cl.** **02-99**

(52) **U.S. Cl.** **D2/972**

(58) **Field of Search** D2/902, 907, 943,
D2/944, 949, 969, 972-974; 36/45, 50.1,
77 M, 77 R, 83, 88, 113, 114, 126-131

(56) **References Cited**

U.S. PATENT DOCUMENTS

D154,469 S	7/1949	Frederick	
3,169,326 A	2/1965	Butera	
3,509,647 A	5/1970	Tusa	
3,793,746 A	2/1974	Mitchell et al.	
D236,662 S	9/1975	Cotton	
D236,664 S	9/1975	Moore	
4,222,183 A	9/1980	Haddox	
D265,016 S	6/1982	Haddox	
D270,015 S	8/1983	Radford	
5,181,873 A	1/1993	Tolbert	
5,327,620 A	7/1994	Chen	
D395,349 S	6/1998	Link	
D397,855 S	9/1998	Clarke	
D460,610 S	7/2002	Sakai	
D479,904 S	9/2003	Magro	
D482,515 S	11/2003	St-Louis	
D489,168 S	5/2004	Laberge	
D492,472 S	7/2004	Ortuno-Santa	
D496,152 S	* 9/2004	Doxey	D2/972
D496,153 S	* 9/2004	Morris	D2/972
D497,710 S	* 11/2004	Hlavacs	D2/972

OTHER PUBLICATIONS

“Nike Footwear Catalog,” Fall 1994, Published Nov. 1993 (M28), Beaverton, Oregon.

“Nike Footwear Catalog,” Fall 1998, Published Nov. 1997 (M31), Beaverton, Oregon.

“Nike Footwear Catalog,” Fall 1998, Published Nov. 1997 (W95), Beaverton, Oregon.

“Nike Footwear Catalog,” Spring 2000, Published Jul. 1999 (M29, M79), Beaverton, Oregon.

“Nike Footwear Catalog,” Spring 2001 Published Jun. 2000 (W 110), Beaverton, Oregon.

“Nike Footwear Catalog,” Spring 2002 Published Jun. 2001 (M23), Beaverton, Oregon.

“Nike Footwear Catalog,” Spring 2004 Published Jun. 2003 (B112), Beaverton, Oregon.

* cited by examiner

Primary Examiner—Dominic Simone
(74) *Attorney, Agent, or Firm*—TraskBritt

(57) **CLAIM**

The ornamental design for a side element of a shoe upper, as shown and described.

DESCRIPTION

FIG. 1 is a perspective view of a side element of a shoe upper showing my new design;

FIG. 2 is a side view of the side element of a shoe upper shown in FIG. 1;

FIG. 3 is a front view of the side element of a shoe upper shown in FIG. 1;

FIG. 4 is a rear view of the side element of a shoe upper shown in FIG. 1; and,

FIG. 5 is a top view of the side element of a shoe upper shown in FIG. 1.

The uneven broken line immediately adjacent to the shaded area represents the bounds of the claimed design. All other uneven broken lines represent the remaining portion of the shoe. The uneven broken line representations in FIGS. 1-5 are for illustrative purposes only and form no part of the claimed design.

1 Claim, 2 Drawing Sheets

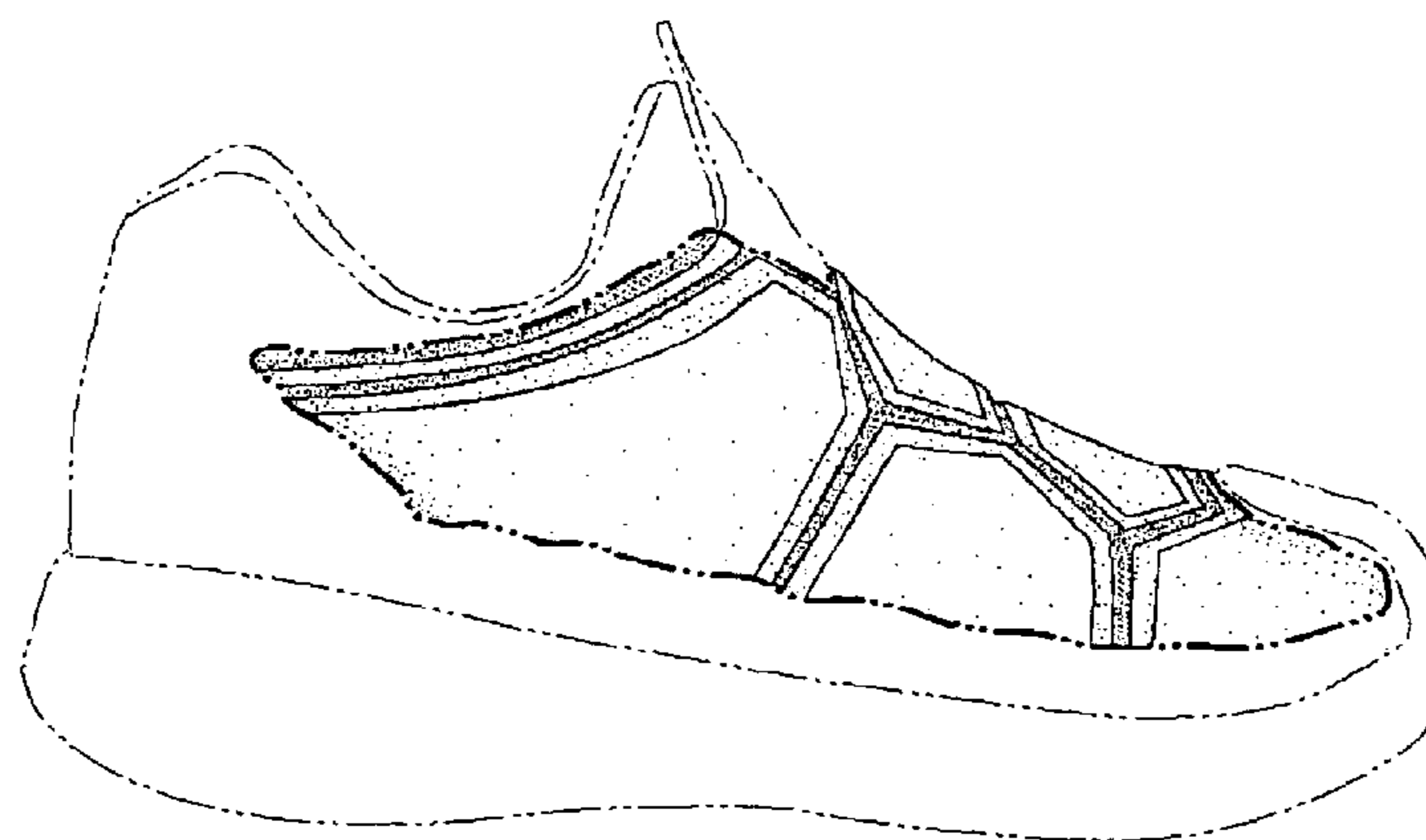

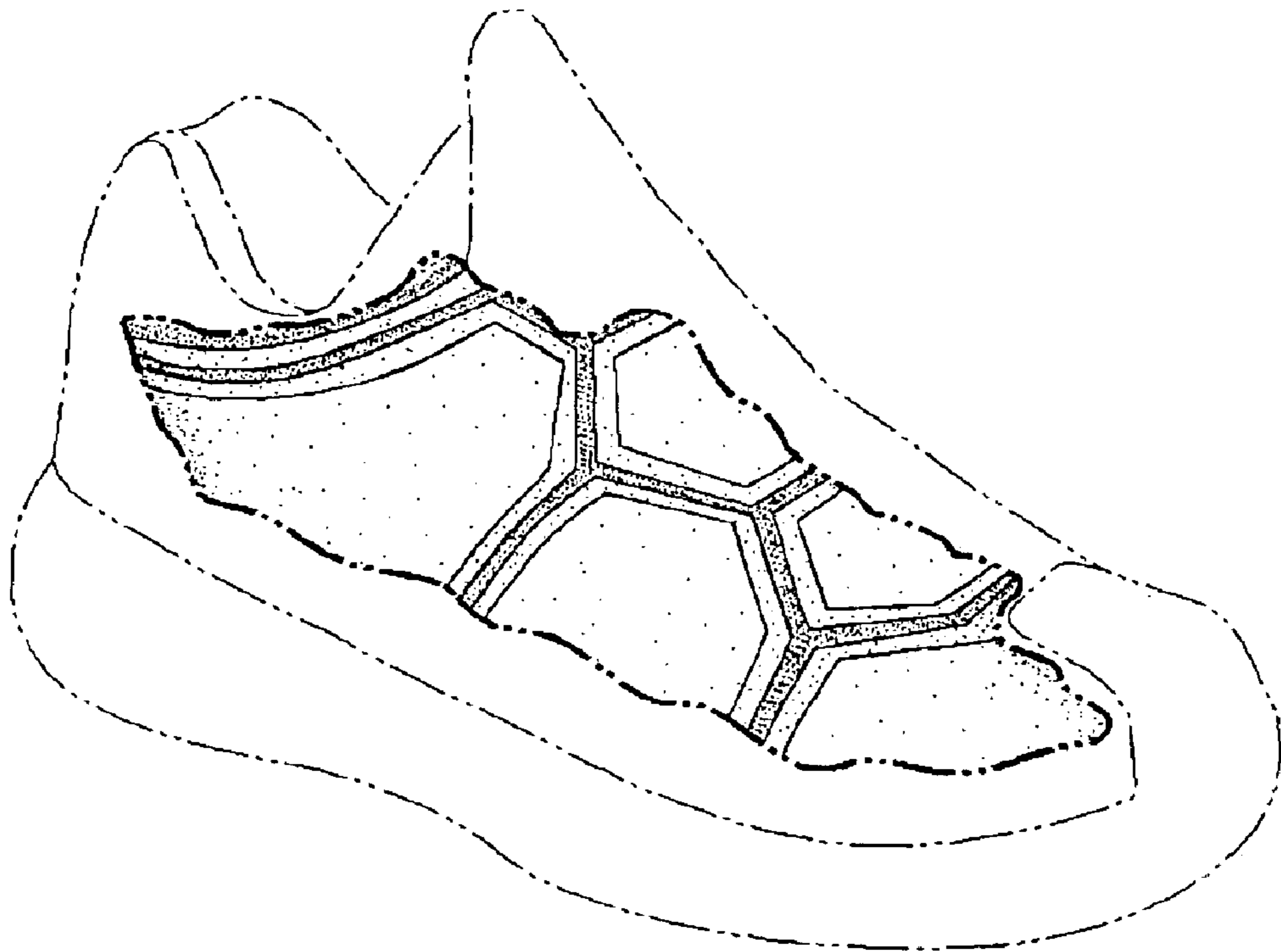

FIG. 1

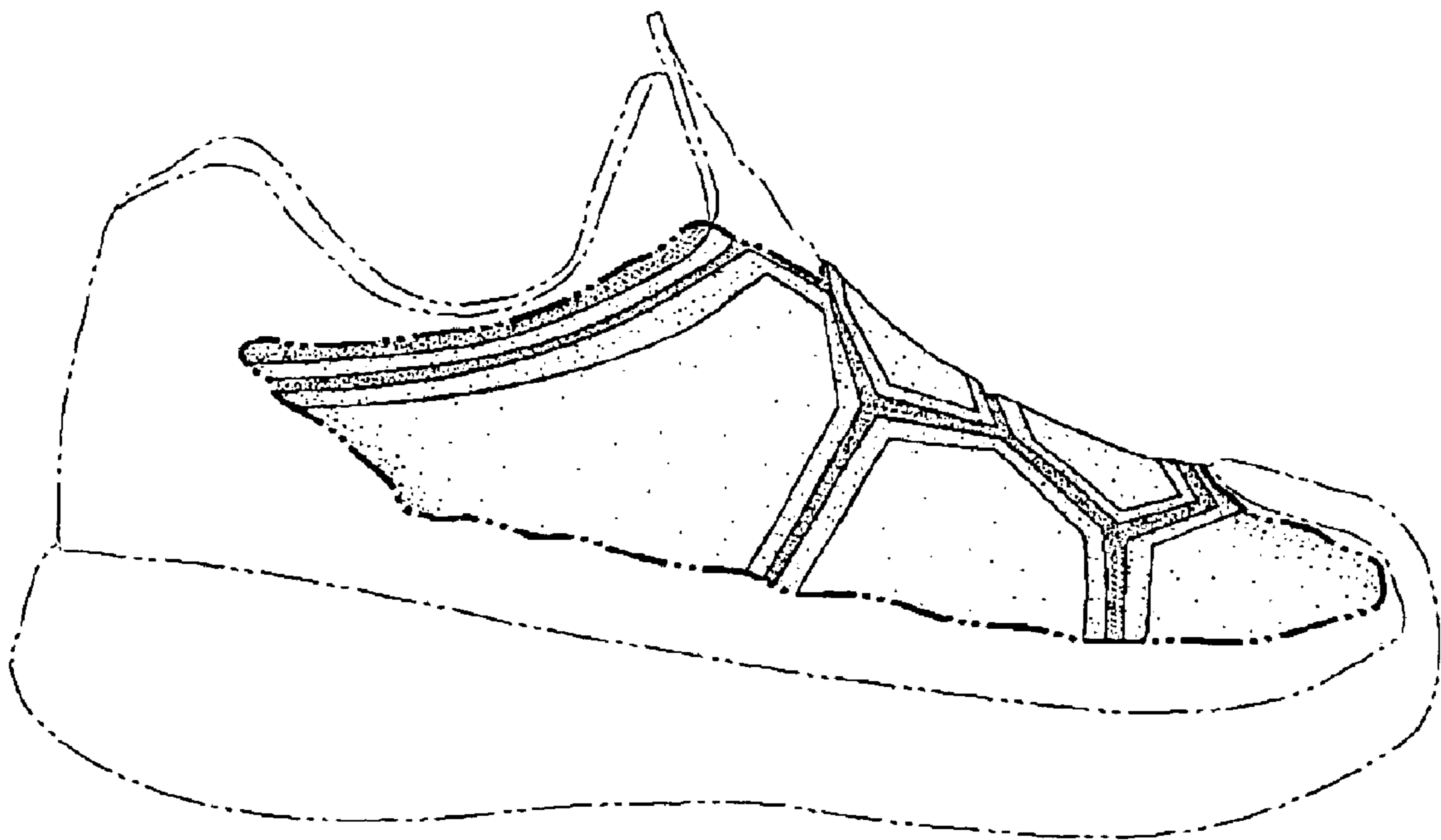

FIG. 2

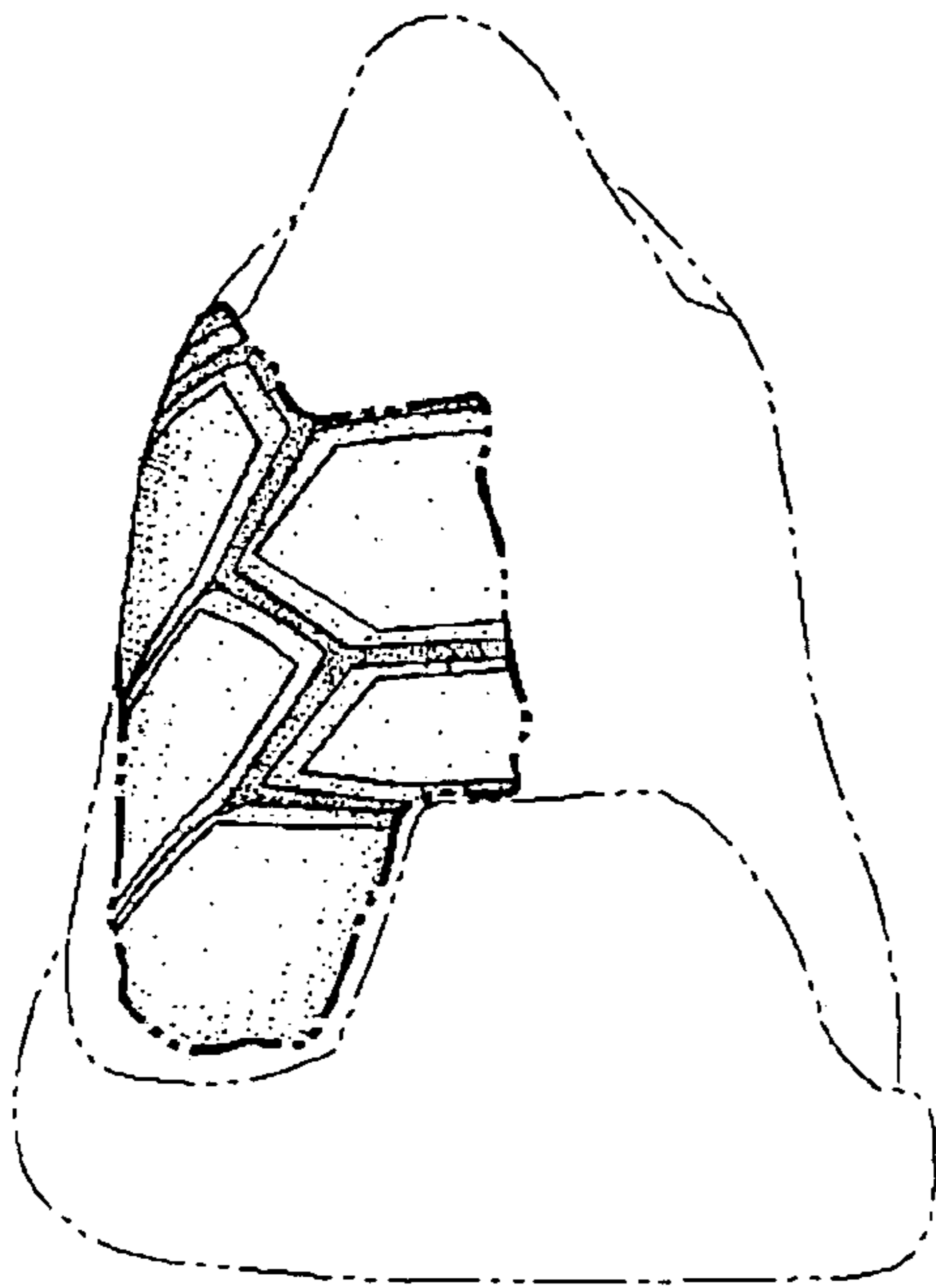

FIG. 3

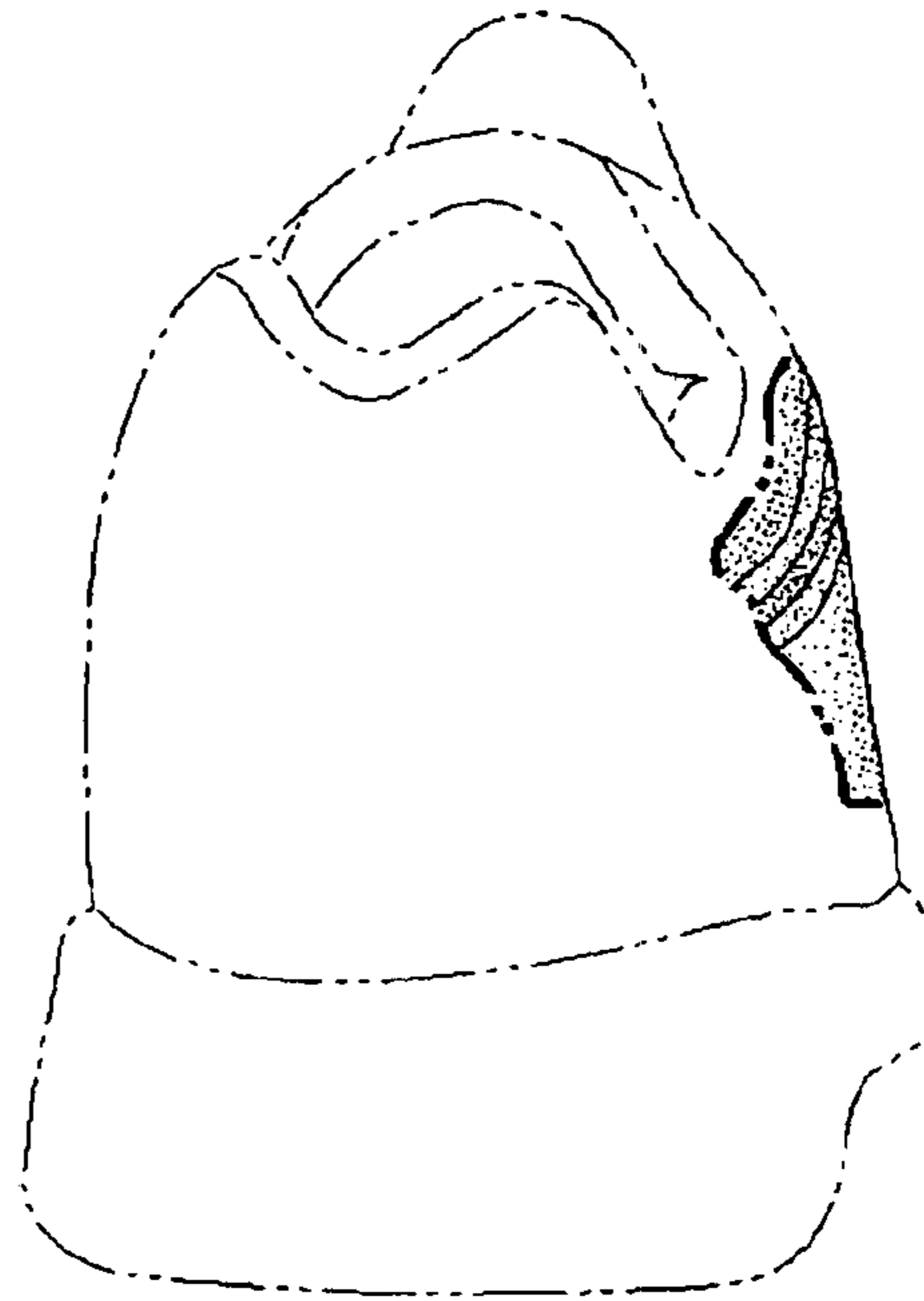

FIG. 4

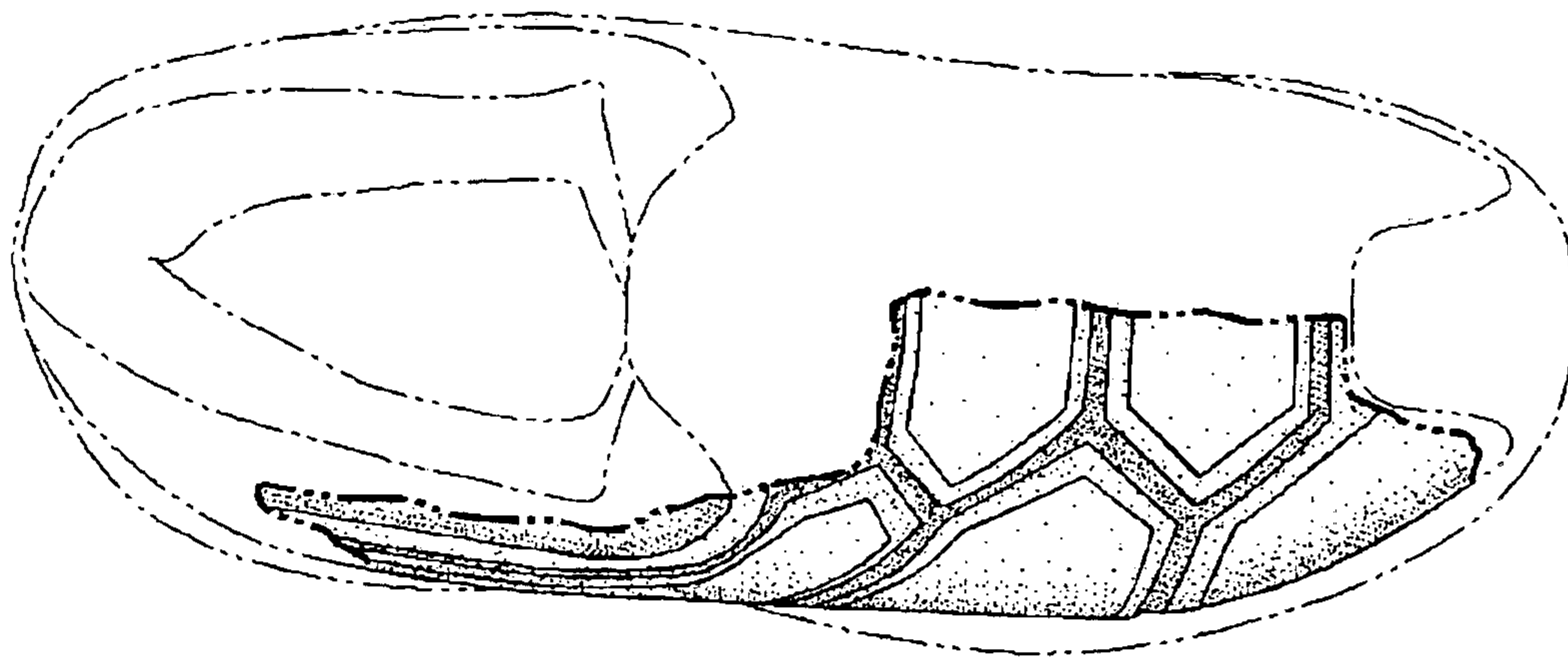

FIG. 5