

US00D506506S

(12) **United States Design Patent**  
**Qiu**

(10) **Patent No.:** **US D506,506 S**  
(45) **Date of Patent:** **\*\* Jun. 21, 2005**

(54) **PEN**  
(75) **Inventor:** **Zhiming Qiu, Ningbo (CN)**  
(73) **Assignee:** **Ningbo Beifa Group Co., Ltd., Ningbo (CN)**  
(\*\*) **Term:** **14 Years**

(21) **Appl. No.:** **29/216,192**  
(22) **Filed:** **Oct. 29, 2004**

(30) **Foreign Application Priority Data**  
May 8, 2004 (CN) ..... 2004301501527

(51) **LOC (8) Cl.** ..... **19-06**  
(52) **U.S. Cl.** ..... **D19/50; D19/55; D19/56**  
(58) **Field of Search** ..... **D19/35, 36, 41-51, D19/53-58, 81-85; 401/6, 7, 88, 99-102, 103-106, 107-110, 111-117, 209; 24/10 R, 11 R, 11 P, 11 PP**

(56) **References Cited**  
**U.S. PATENT DOCUMENTS**

3,315,395 A \* 4/1967 Kirklen ..... 40/334  
D398,494 S \* 9/1998 Bickford et al. .... D19/47  
D423,577 S \* 4/2000 Baudino et al. .... D19/48  
D441,017 S \* 4/2001 Gault et al. .... D19/50

6,273,626 B1 \* 8/2001 Yazawa ..... 401/6  
D464,083 S \* 10/2002 Yoon ..... D19/51  
D482,067 S \* 11/2003 Yang ..... D19/50  
D492,348 S \* 6/2004 Qiu ..... D19/50  
D492,349 S \* 6/2004 Qiu ..... D19/50  
6,742,953 B2 \* 6/2004 Burden et al. .... 401/195  
D499,139 S \* 11/2004 Oka ..... D19/47

\* cited by examiner

*Primary Examiner*—Martie K. Holtje  
(74) *Attorney, Agent, or Firm*—Christensen O'Connor Johnson Kindness PLLC

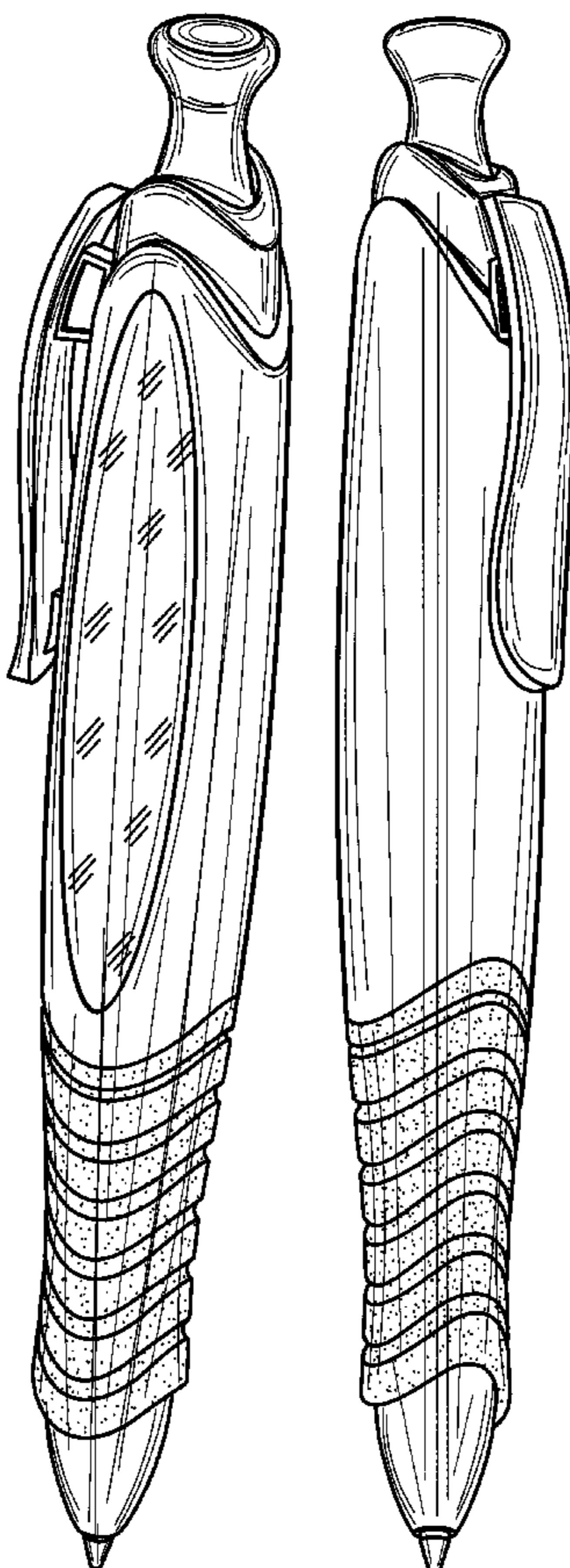
(57) **CLAIM**

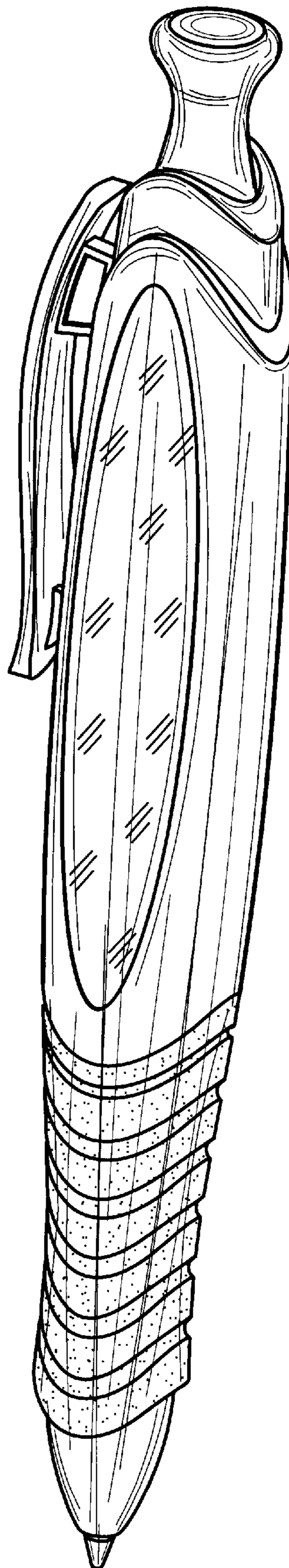
The ornamental design for a pen, as shown and described.

**DESCRIPTION**

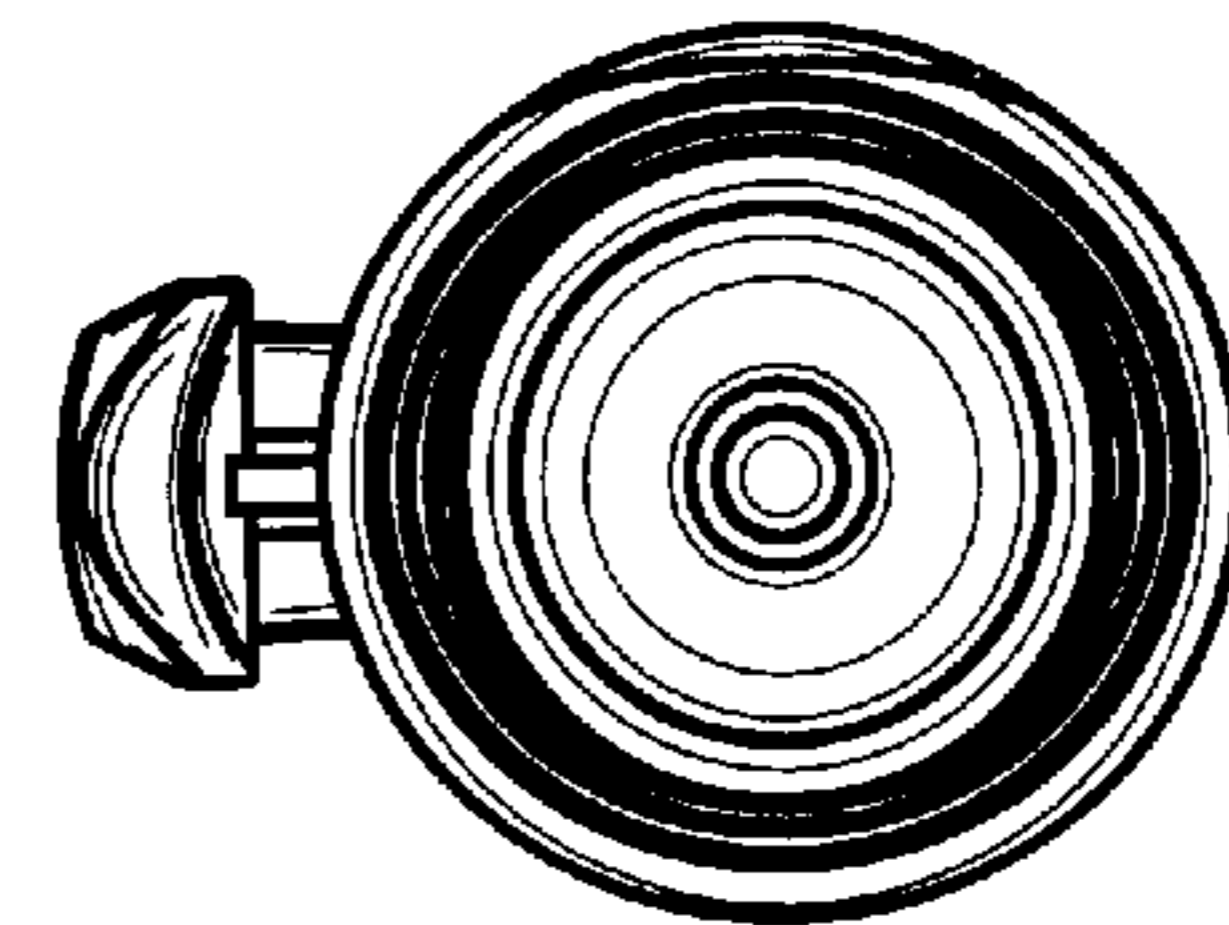
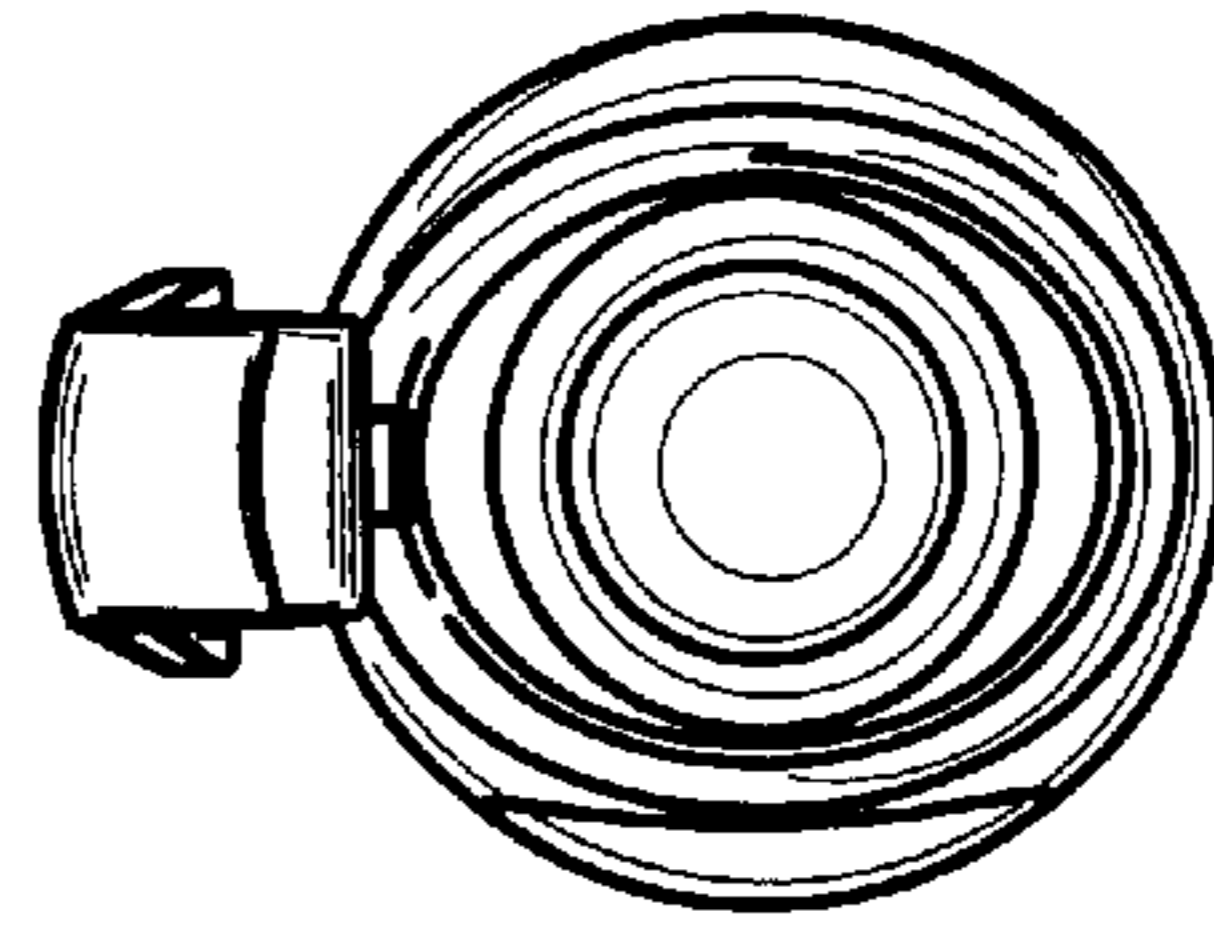
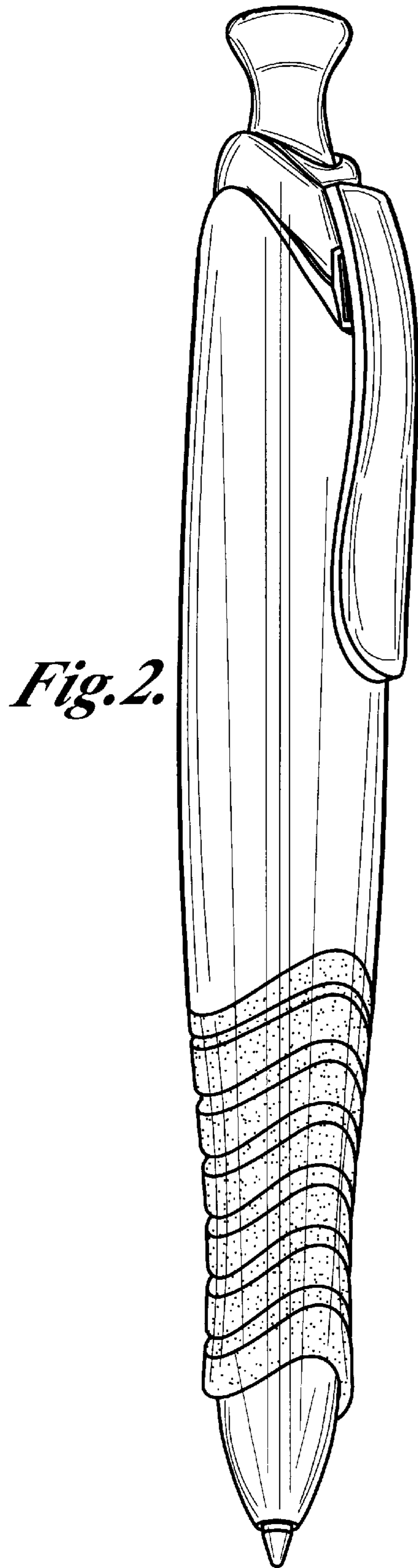
FIG. 1 is a rear right perspective view of a pen showing my new design;  
FIG. 2 is a front left perspective view thereof;  
FIG. 3 is a top plan view thereof;  
FIG. 4 is a bottom plan view thereof;  
FIG. 5 is a front elevation view thereof;  
FIG. 6 is a right side view thereof;  
FIG. 7 is a rear elevation view thereof; and,  
FIG. 8 is a left side view thereof.

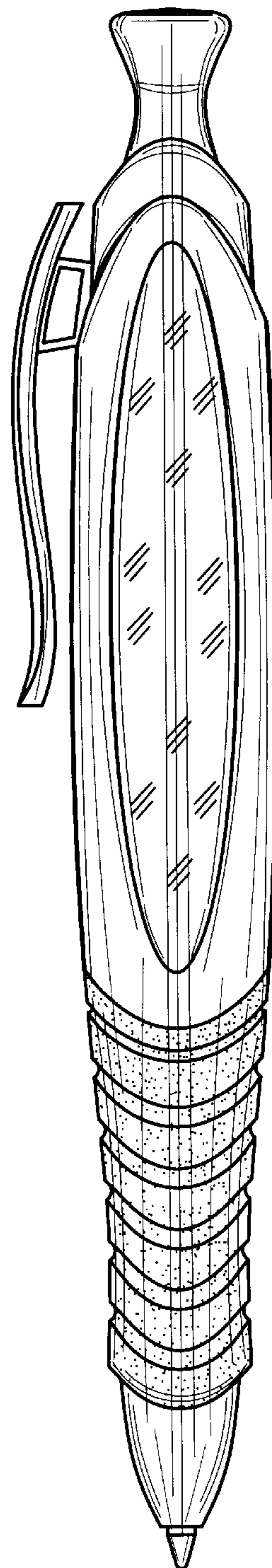
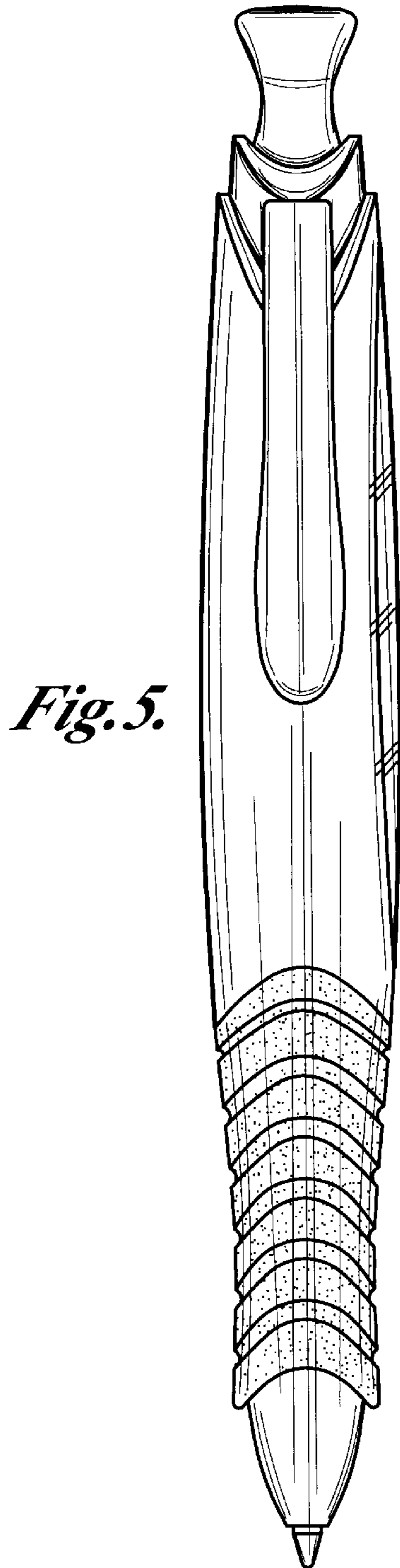
**1 Claim, 4 Drawing Sheets**

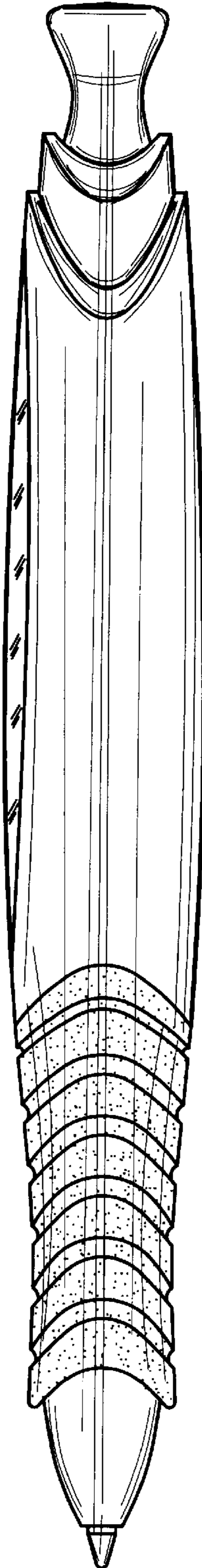




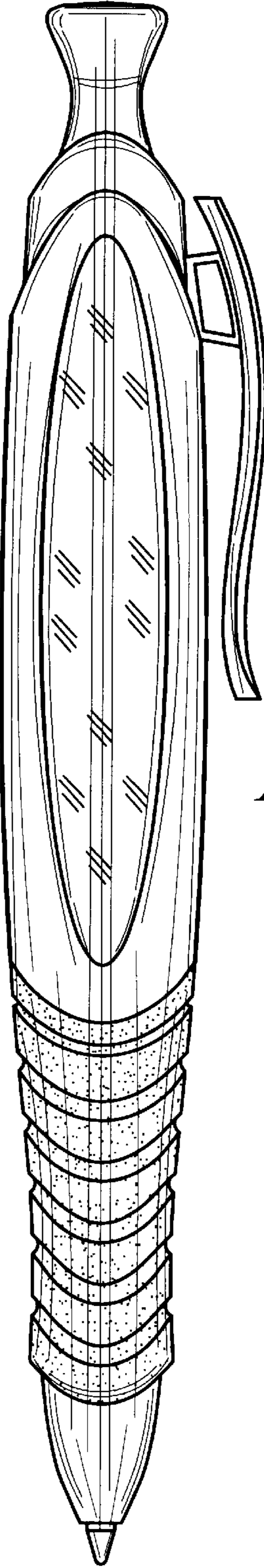
*Fig. 1.*







*Fig. 7.*



*Fig. 8.*