



US00D506305S

(12) **United States Design Patent**
Link

(10) **Patent No.:** **US D506,305 S**

(45) **Date of Patent:** **** Jun. 21, 2005**

- (54) **OUTSOLE OF A SHOE**
- (75) **Inventor:** **Kenneth Link**, Portland, OR (US)
- (73) **Assignee:** **Nike, Inc.**, Beaverton, OR (US)
- (**) **Term:** **14 Years**
- (21) **Appl. No.:** **29/186,609**
- (22) **Filed:** **Jul. 17, 2003**
- (51) **LOC (8) Cl.** **02-04**
- (52) **U.S. Cl.** **D2/960; D2/947; D2/951;**
D2/953; D2/954
- (58) **Field of Search** D2/902, 916, 917,
D2/946-949, 951-960; 36/3 B, 22 R, 25 R,
30 R, 32 A, 32 R, 59 R, 67 A, 67 B

D395,343 S	6/1998	Lozano	
D397,546 S	9/1998	Merceron	
D405,247 S	2/1999	Bouchoms	
D407,892 S	4/1999	Gaudio	
D408,972 S	* 5/1999	Greenberg D2/953
D412,237 S	7/1999	Hatfield	
D418,665 S	* 1/2000	Hatfield	
D446,916 S	8/2001	Cockrell	
D447,326 S	9/2001	Cockrell	
D459,062 S	* 6/2002	Pollastrelli D2/953
D462,159 S	* 9/2002	Covatch D2/960
D462,160 S	* 9/2002	Kung D2/960
D468,079 S	* 1/2003	DeGrand et al. D2/951
D476,470 S	* 7/2003	Matis et al. D2/960
D478,412 S	* 8/2003	Adams D2/960
D487,840 S	* 3/2004	Hillyer	
D488,914 S	* 4/2004	McDowell	
D491,717 S	* 6/2004	Burg D2/960

(56) **References Cited**
U.S. PATENT DOCUMENTS

D88,881 S	*	1/1933	Hollier	
D92,352 S	*	5/1934	Hindley	
D133,638 S		9/1942	Amoff	
D257,075 S		9/1980	Amicone et al.	
4,399,621 A		8/1983	Dassler	
4,449,307 A		5/1984	Stubblefield	
4,607,440 A		8/1986	Roberts et al.	
D293,271 S		12/1987	Lussier	
D313,113 S		12/1990	Aveni	
D319,336 S		8/1991	Mitsui	
D331,147 S		11/1992	Smith	
D333,555 S		3/1993	Hatfield et al.	
D337,879 S		8/1993	Byrne et al.	
5,231,776 A		8/1993	Wagner	
D346,480 S		5/1994	Davidson	
D347,935 S		6/1994	Dolinsky	
5,448,839 A		9/1995	Blissett et al.	
D368,794 S	*	4/1996	Fabio D2/953
D368,796 S	*	4/1996	Fabio D2/960
D372,574 S		8/1996	Shea	
D378,871 S		4/1997	Hatfield	
D389,995 S		2/1998	Cockrell	
D391,747 S		3/1998	Avar	
D394,946 S	*	6/1998	Gaudio D2/960

OTHER PUBLICATIONS

“Nike Footwear Catalog,” Fall 1990, published Dec. 1989 (p. 148), Beaverton, Oregon.

(Continued)

Primary Examiner—Celia A. Murphy
(74) *Attorney, Agent, or Firm*—TraskBritt

(57) **CLAIM**

The ornamental design for an outsole of a shoe, as shown and described.

DESCRIPTION

FIG. 1 is a perspective view of an outsole of a shoe showing my new design; and,
FIG. 2 is a bottom plan view of the outsole of a shoe shown in FIG. 1.

The uneven broken lines immediately adjacent to the shaded areas represent the bounds of the claimed design. All other uneven broken lines represent the remaining portion of the shoe. The uneven broken line representations in FIGS. 1-2 are for illustrative purposes only and form no part of the claimed design.

1 Claim, 2 Drawing Sheets

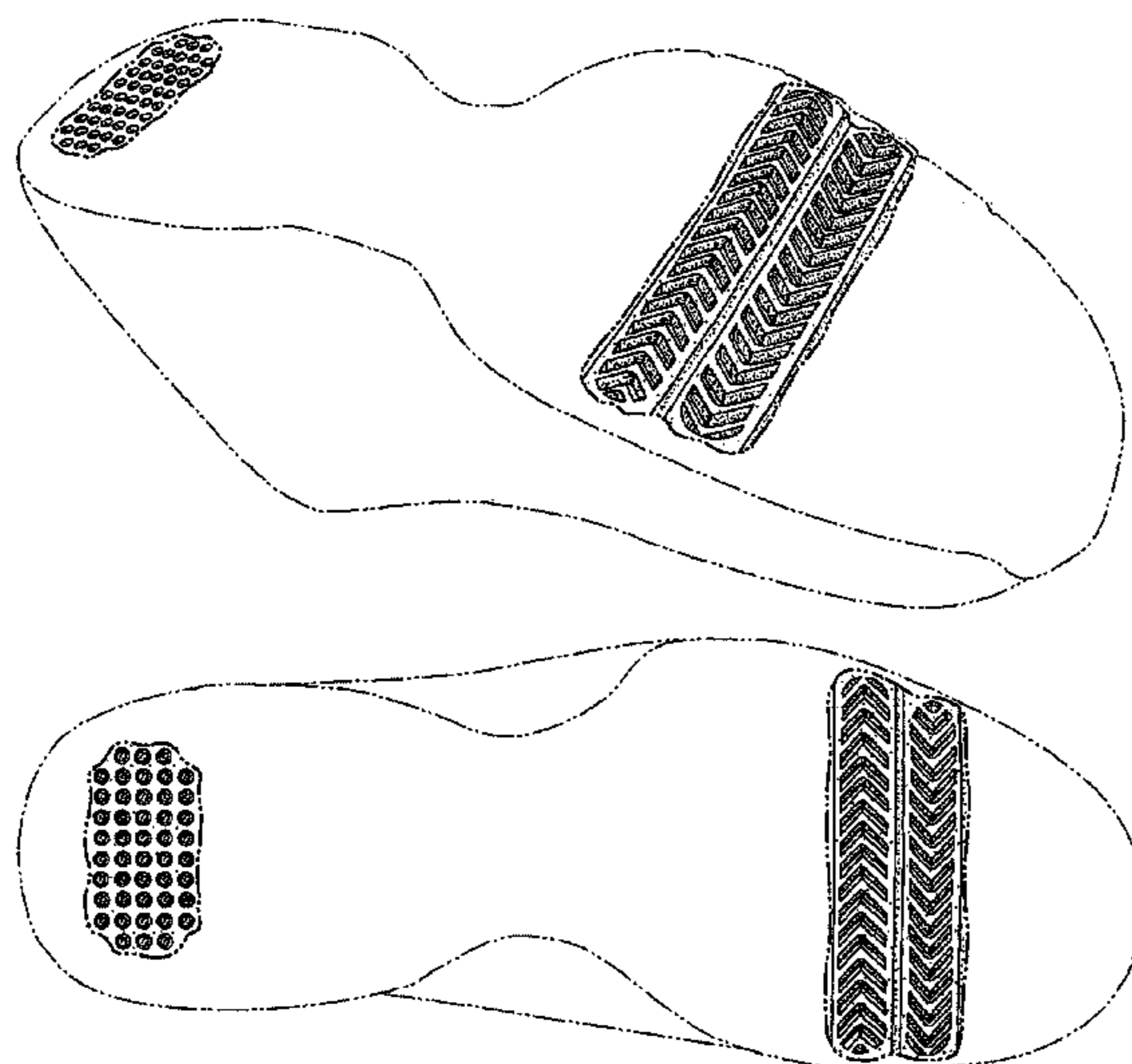

OTHER PUBLICATIONS

“Nike Footwear Catalog,” Spring 1995, published Jun. 1994 (p. 108), Beaverton, Oregon.

“Nike Footwear Catalog,” Fall 1995, published Nov. 1994 (p. 84), Beaverton, Oregon.

“Nike Footwear Catalog,” Spring 1996, published Jun. 1995 (p. 132, 151), Beaverton, Oregon.

“Nike Footwear Catalog,” Late Spring 1996, published Aug. 1995 (p. 136), Beaverton, Oregon.

“Nike Footwear Catalog,” Fall 1996, published Dec. 1995 (p. 173), Beaverton, Oregon.

“Nike Footwear Catalog,” Men’s Fall 2000, published Nov. 1999 (p. 83), Beaverton, Oregon.

“Nike Footwear Catalog,” Men’s Spring 2001, published Jun. 2000 (p. 10, 47), Beaverton, Oregon.

“Nike Footwear Catalog,” Women’s Fall 2001, published Nov. 2000 (p. 108), Beaverton, Oregon.

“Nike Footwear Catalog,” Women’s Fall 2002, published Nov. 2001 (p. 33), Beaverton, Oregon.

“Nike Footwear Catalog,” Men’s Holiday 2002, published Mar. 2002 (p. 52), Beaverton, Oregon.

* cited by examiner

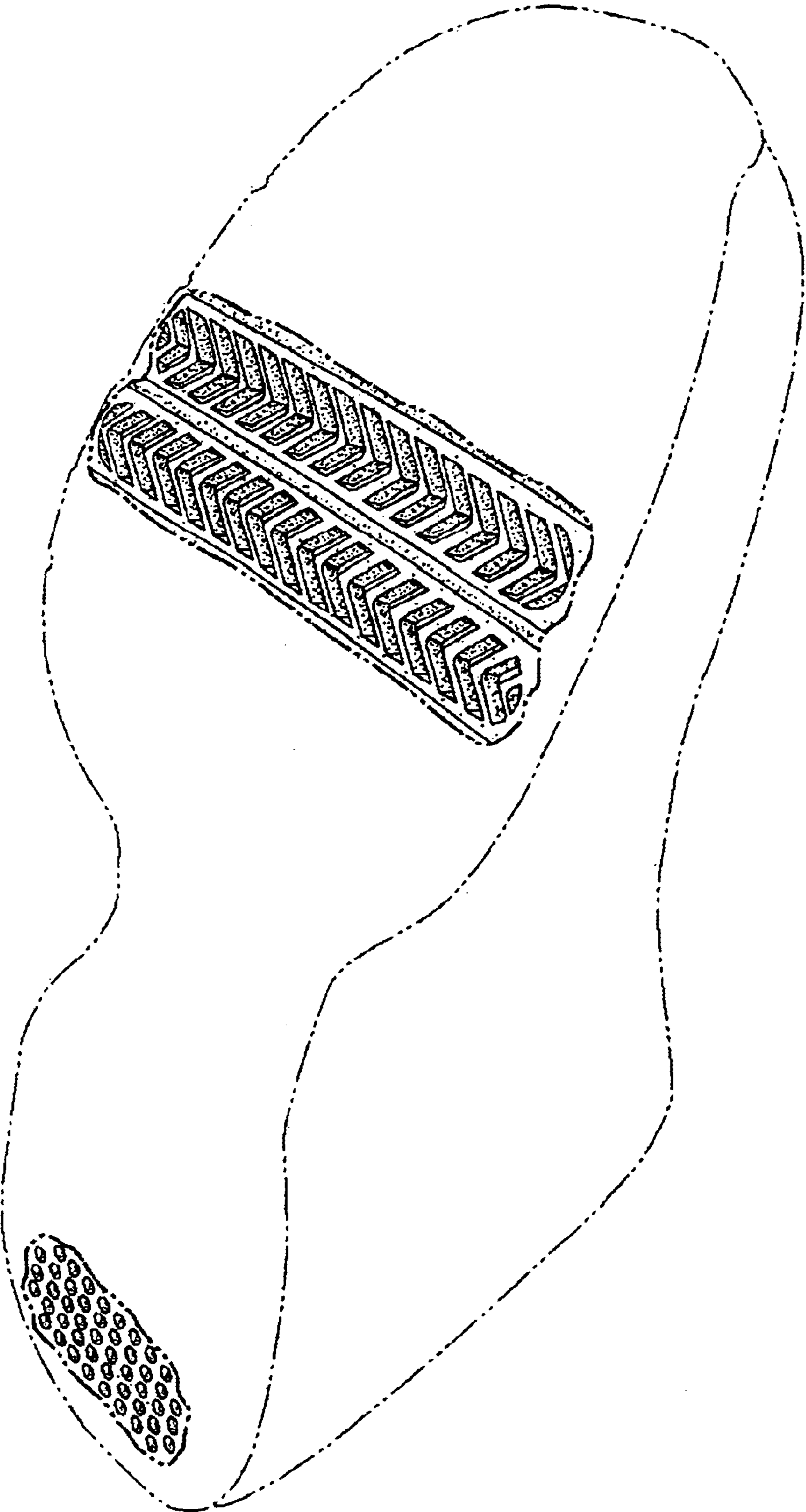

FIG. 1

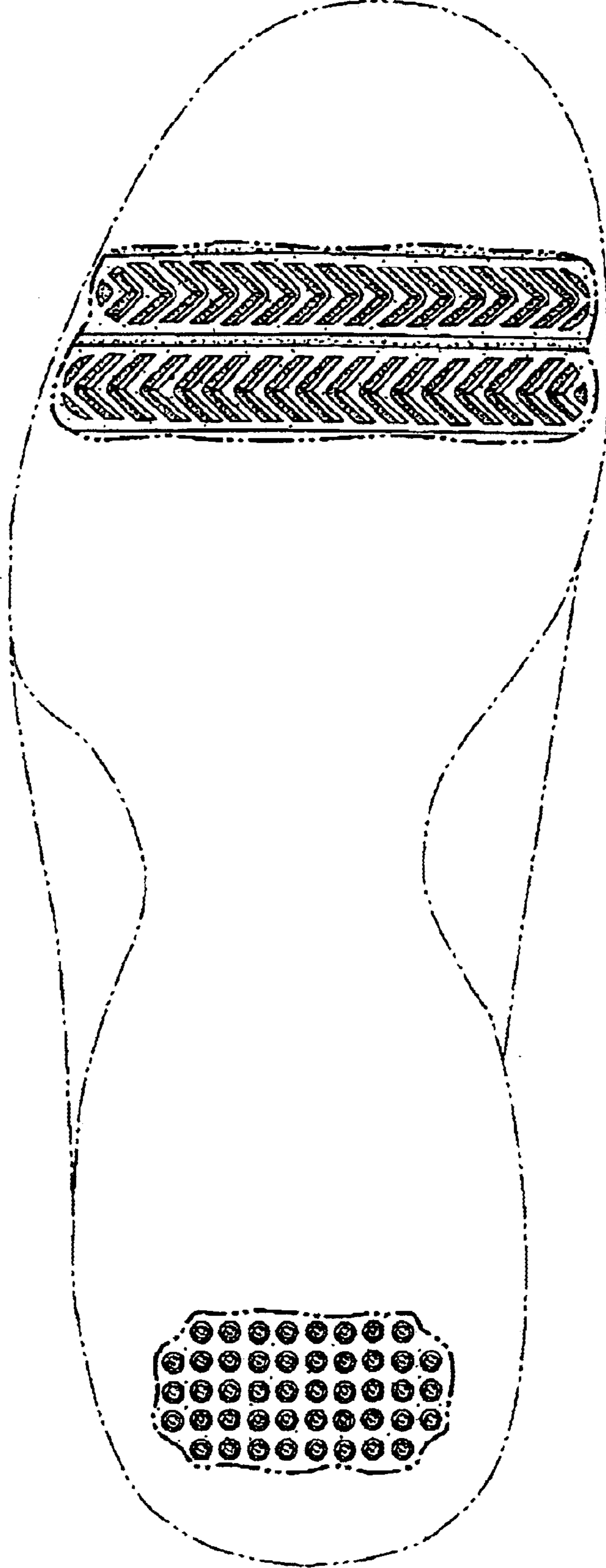

FIG. 2