

US00D506274S

(12) **United States Design Patent**  
**Moriyama et al.**

(10) **Patent No.:** **US D506,274 S**  
(45) **Date of Patent:** **\*\* Jun. 14, 2005**

(54) **LED LAMP**

(75) Inventors: **Hideo Moriyama**, Tokyo (JP);  
**Kiyotoshi Hoshikawa**, Tokyo (JP);  
**Kanji Tajima**, Tokyo (JP)

(73) Assignee: **Moriyama Sangyo Kabushiki Kaisha**,  
Tokyo (JP)

(\*\*) Term: **14 Years**

(21) Appl. No.: **29/212,700**

(22) Filed: **Sep. 7, 2004**

(30) **Foreign Application Priority Data**

Mar. 11, 2004 (JP) ..... 2004-010765

(51) **LOC (8) Cl.** ..... **26-05**

(52) **U.S. Cl.** ..... **D26/3; D26/24; D26/75**

(58) **Field of Search** ..... D26/1, 3, 24, 25,  
D26/75, 76; 313/313; 362/26, 31, 555,  
800, 552, 582, 171, 178

(56) **References Cited**

**U.S. PATENT DOCUMENTS**

2,135,480 A \* 11/1938 Birdseye ..... 313/113  
D354,360 S \* 1/1995 Murata ..... D26/3  
5,607,227 A \* 3/1997 Yasumoto et al. .... 362/249  
D384,428 S \* 9/1997 Sato et al. .... D26/3

D477,093 S \* 7/2003 Moriyama et al. .... D26/3  
D477,094 S \* 7/2003 Moriyama et al. .... D26/3  
6,736,525 B2 \* 5/2004 Chin ..... 362/249  
6,830,360 B1 \* 12/2004 Galvez ..... 362/249  
2002/0149935 A1 \* 10/2002 Lee et al. .... 362/249  
2003/0021115 A1 \* 1/2003 Sloan et al. .... 362/240  
2003/0095404 A1 \* 5/2003 Becks et al. .... 362/800

\* cited by examiner

*Primary Examiner*—Clare E Heflin

(74) *Attorney, Agent, or Firm*—Marshall & Melhorn, LLC

(57) **CLAIM**

The ornamental design for an LED lamp, as shown and described.

**DESCRIPTION**

FIG. 1 is a perspective view of an LED lamp showing our new design, with cap members being attached to either end of the LED lamp, the cap members being shown in broken lines and forming no part of the claimed design; FIG. 2 is a front view thereof; FIG. 3 is a left side view thereof, a right side view being a mirror image thereof; FIG. 4 is a top view thereof; FIG. 5 is a bottom view thereof; and, FIG. 6 is a cross-sectional view thereof taken along the line VI—VI in FIG. 4.

**1 Claim, 3 Drawing Sheets**

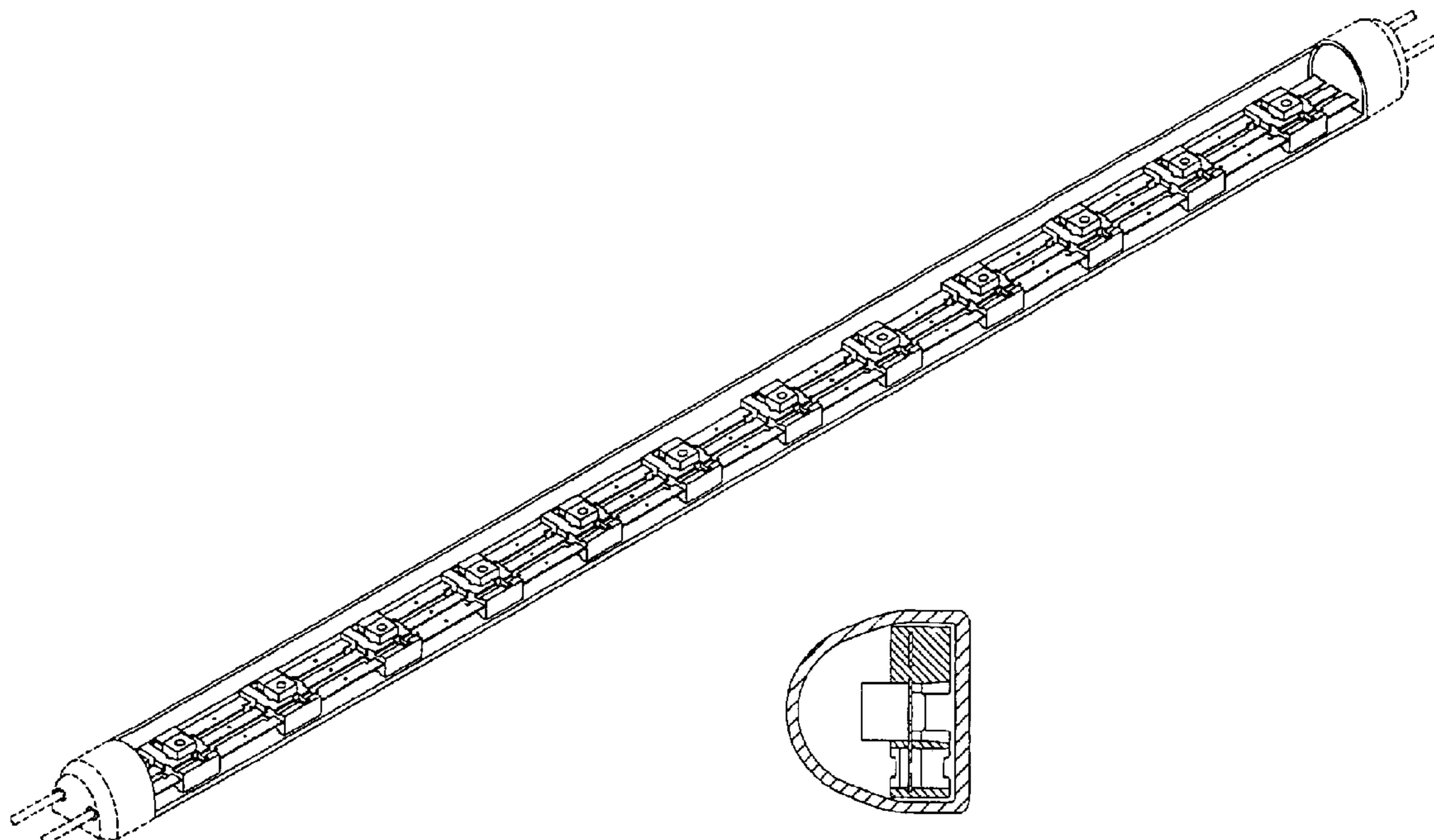

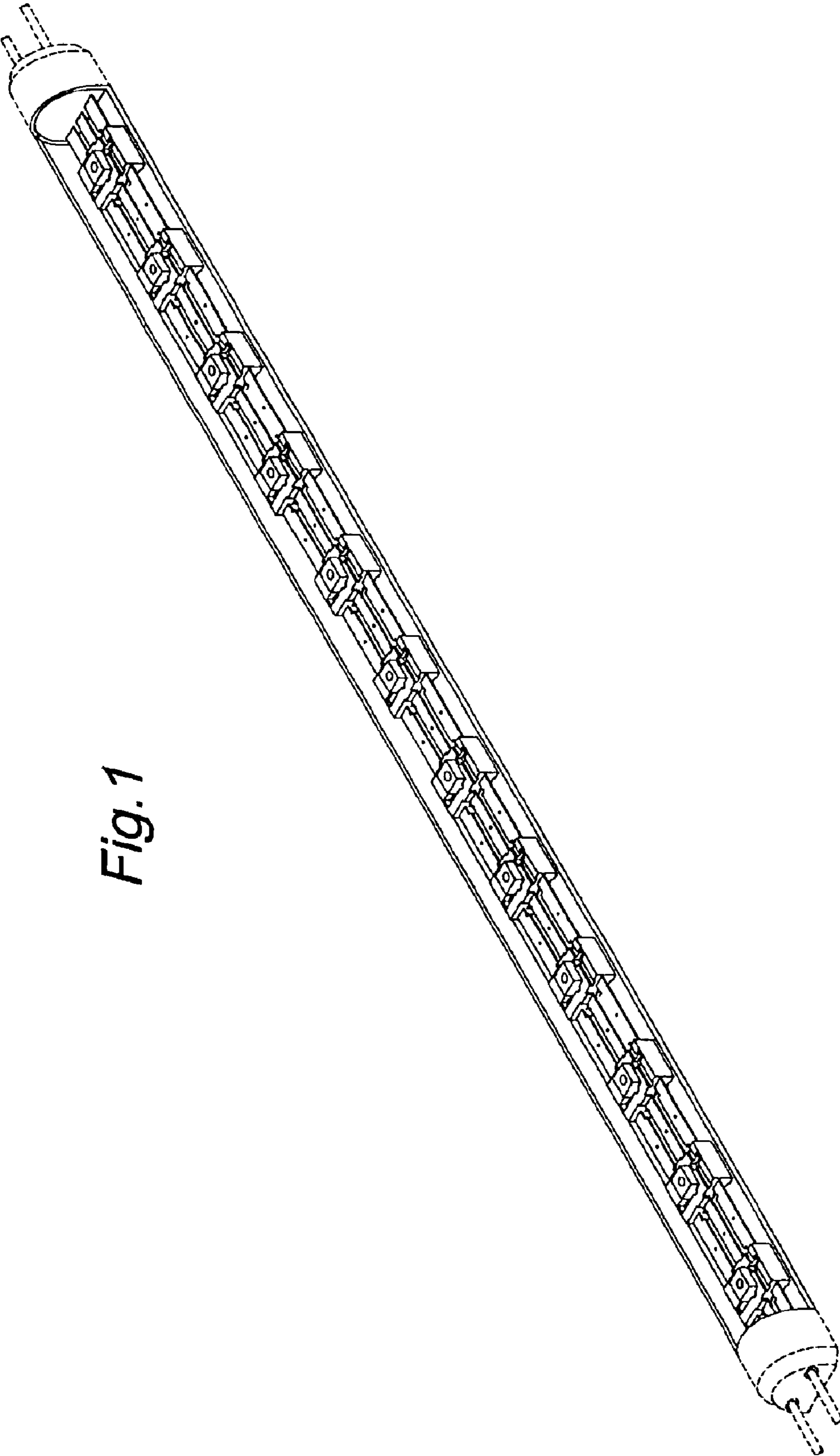

*Fig. 1*

Fig.2

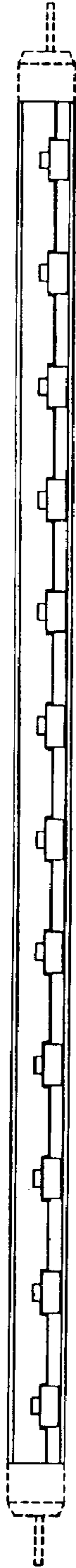
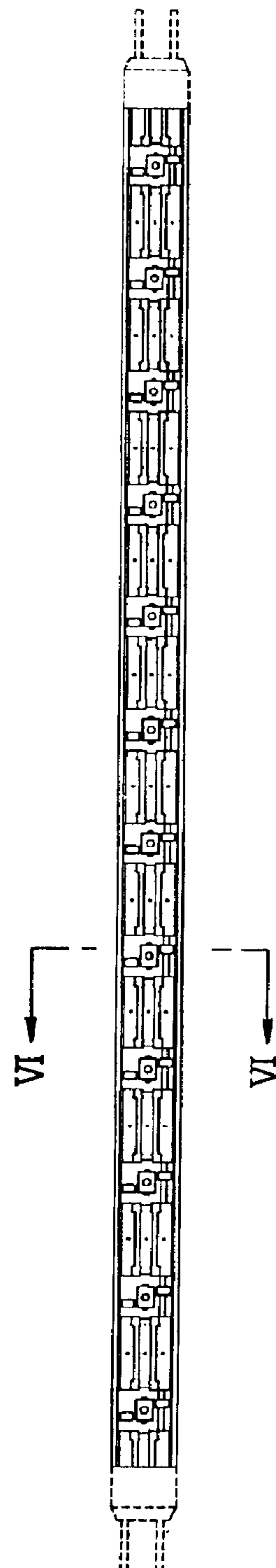

Fig.3



Fig.4



*Fig. 5*

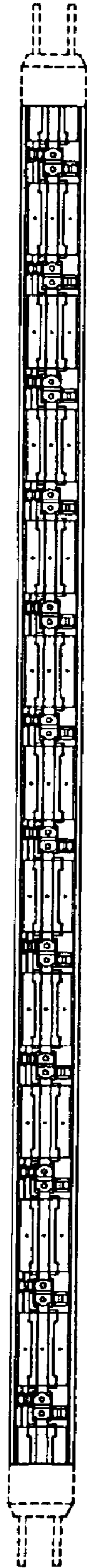

*Fig. 6*

