

US00D506267S

(12) **United States Design Patent**
Astle et al.

(10) **Patent No.:** **US D506,267 S**
(45) **Date of Patent:** **** Jun. 14, 2005**

- (54) **SHED**
- (75) Inventors: **Robert A. Astle**, Farmington, UT (US);
Kent Ashby, Logan, UT (US)
- (73) Assignee: **Lifetime Products, Inc.**, Clearfield, UT (US)
- (**) Term: **14 Years**
- (21) Appl. No.: **29/202,299**
- (22) Filed: **Mar. 29, 2004**
- (51) **LOC (8) Cl.** **25-02**
- (52) **U.S. Cl.** **D25/59**
- (58) **Field of Search** D25/59, 22, 33;
52/79.1, 79.11

- 5,647,181 A 7/1997 Hunts
- 5,657,583 A 8/1997 Tennant
- D387,876 S 12/1997 Maple
- 5,706,620 A 1/1998 De Zen
- 5,724,774 A 3/1998 Rooney
- D393,724 S 4/1998 Sagol
- 5,778,604 A 7/1998 Snow
- D399,575 S 10/1998 Hunt
- 5,826,389 A 10/1998 Siler
- D405,540 S 2/1999 Maple
- 5,890,338 A 4/1999 Rodriguez-Ferre
- D411,625 S 6/1999 Fuller et al.
- D411,629 S 6/1999 Mandell
- 5,925,510 A 7/1999 Schulsinger et al.
- 5,950,568 A 9/1999 Axelrod et al.
- 5,970,663 A 10/1999 McDonough
- 5,975,660 A 11/1999 Tisbo et al.
- 6,012,253 A 1/2000 Burns

(Continued)

(56) **References Cited**

U.S. PATENT DOCUMENTS

- 2,816,329 A 12/1957 Sogaro
- 3,199,258 A 8/1965 Jentoft et al.
- 3,234,700 A 2/1966 Creveling
- 3,436,881 A 4/1969 Schlecht
- 3,543,456 A 12/1970 Gregoire
- 3,566,554 A 3/1971 Schaffer et al.
- 3,905,167 A 9/1975 Watkins et al.
- 3,992,839 A 11/1976 La Borde
- 4,004,387 A 1/1977 Ellingson
- 4,258,519 A 3/1981 Hugens
- 4,557,091 A 12/1985 Auer
- 4,790,112 A 12/1988 Wang
- 4,984,406 A 1/1991 Friesen
- 5,040,834 A 8/1991 Kahl et al.
- 5,125,697 A 6/1992 Kahl et al.
- 5,184,436 A 2/1993 Sadler
- 5,219,085 A 6/1993 Craft et al.
- 5,265,385 A 11/1993 Smith et al.
- 5,293,725 A 3/1994 Matticks et al.
- 5,331,778 A 7/1994 Mazpule et al.
- D364,468 S 11/1995 Maple
- D365,154 S 12/1995 Maple
- 5,555,681 A 9/1996 Cawthon
- D375,168 S 10/1996 Hunt et al.
- D375,169 S 10/1996 Hunt et al.

OTHER PUBLICATIONS

- LifeScapes Storage Building, The Step2 Company, 4 pages, 2004.
- LifeScapes Storage House, The Step2 Company, 2 pages, 2004.
- LifeScapes Storage Shed, The Step 2 Company, 4 pages, 2004.

Primary Examiner—Doris Clark
(74) *Attorney, Agent, or Firm*—Workman Nydegger

(57) **CLAIM**

The ornamental design for a shed, as shown and described.

DESCRIPTION

FIG. 1 is a perspective view of a shed;
FIG. 2 is a front view of the shed;
FIG. 3 is a back view of the shed;
FIG. 4 is a right side view of the shed;
FIG. 5 is a left side view of the shed; and,
FIG. 6 is a top view of the shed.
The broken lines shown in the figures are for illustrative purposes only and form no part of the claimed design.

1 Claim, 4 Drawing Sheets

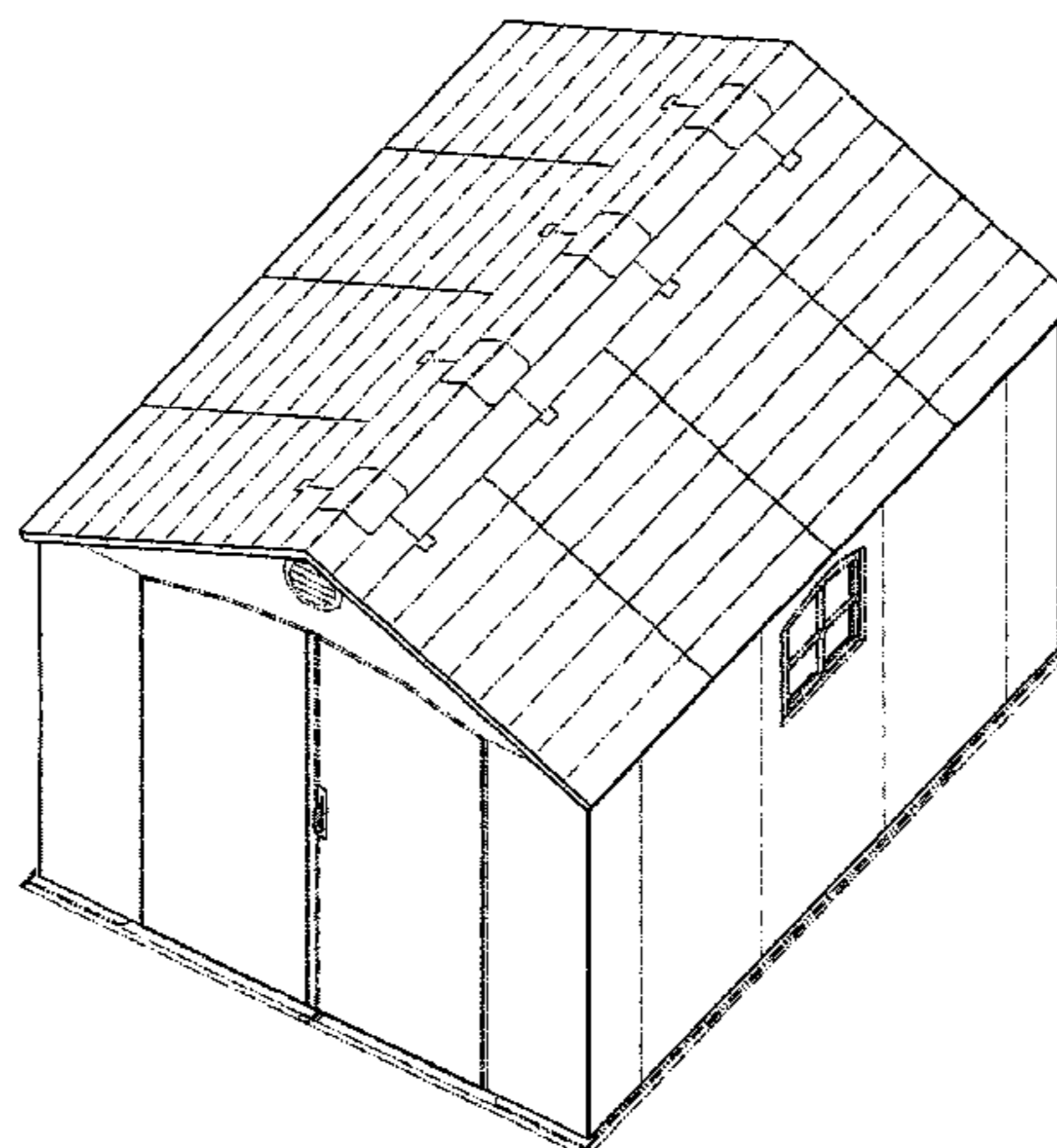

US D506,267 S

Page 2

U.S. PATENT DOCUMENTS

| | | | | | | | |
|--------------|-----------|---------------------|--------------|-----------------|----------|--------------------|--------------|
| 6,061,987 A | 5/2000 | King | | D469,188 S | 1/2003 | Tisbo et al. | |
| D431,869 S | * 10/2000 | Hampel | D25/59 | D476,424 S | * 6/2003 | Shanahan | D25/59 |
| 6,185,878 B1 | 2/2001 | Bullard, III et al. | | 6,581,337 B1 | 6/2003 | Skov et al. | |
| 6,250,022 B1 | 6/2001 | Paz et al. | | 6,591,558 B1 | 7/2003 | De Zen | |
| 6,332,554 B1 | 12/2001 | McCarthy | | D479,882 S | 9/2003 | Tisbo et al. | |
| D452,913 S | * 1/2002 | Ohanesian | D25/33 | 6,668,514 B2 | 12/2003 | Skov | |
| 6,418,672 B1 | 7/2002 | Hampel | | 6,681,447 B2 | 1/2004 | Houk, Jr. et al. | |
| 6,446,414 B1 | 9/2002 | Bullard, III et al. | | 2002/0092128 A1 | 7/2002 | Houk, Jr. et al. | |
| 6,482,500 B1 | 11/2002 | Diginosa | | 2002/0092245 A1 | 7/2002 | Floyd et al. | |
| D468,026 S | 12/2002 | Tisbo et al. | | 2003/0024191 A1 | 2/2003 | Hampel | |
| D468,442 S | 1/2003 | Tisbo et al. | | 2003/0029113 A1 | 2/2003 | Wetzel, III et al. | |
| D468,833 S | 1/2003 | Tisbo et al. | | 2003/0114101 A1 | 6/2003 | Paz | |
| D468,834 S | 1/2003 | Tisbo et al. | | 2003/0125399 A1 | 7/2003 | Zhang et al. | |

* cited by examiner

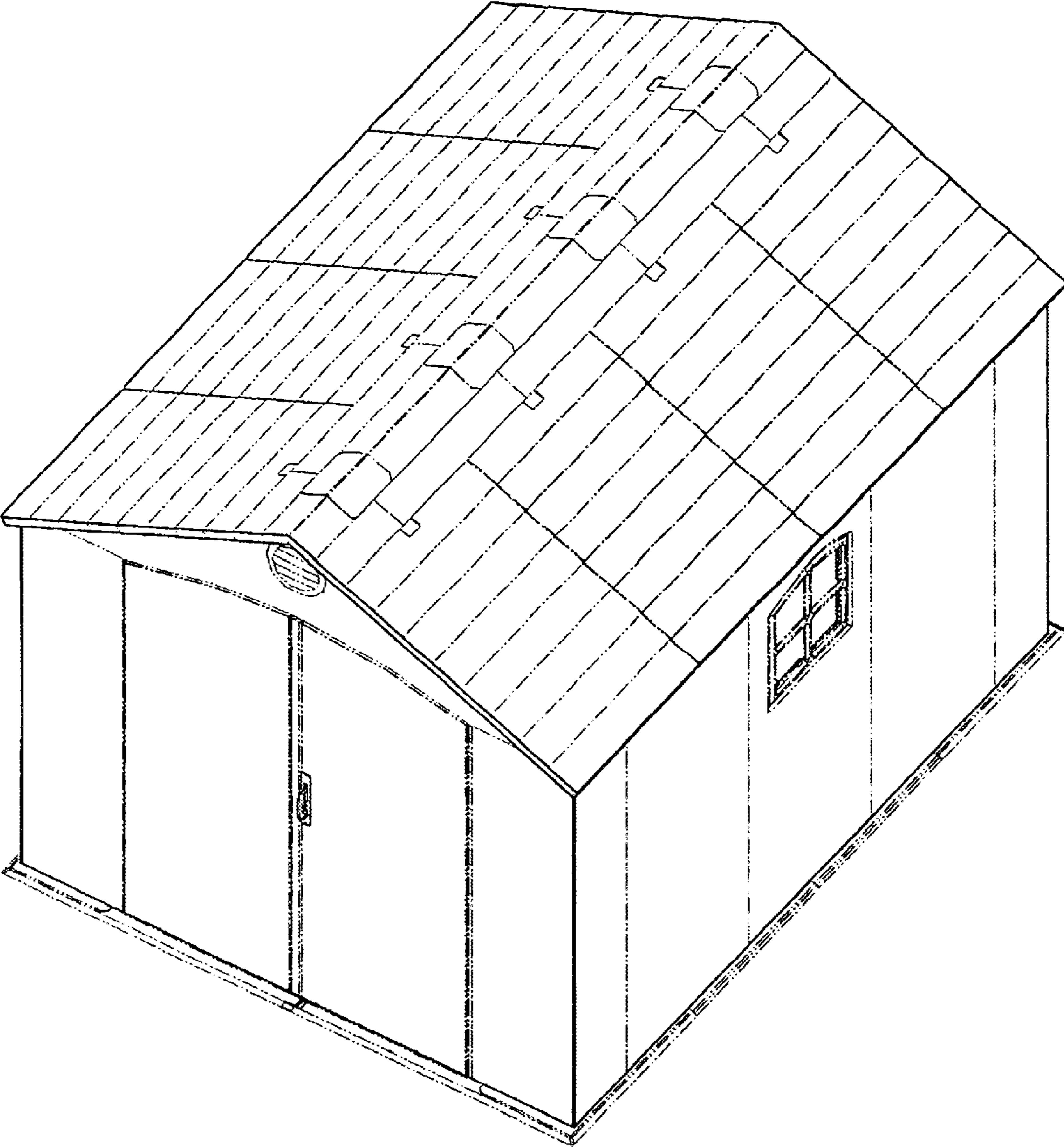

Fig. 1

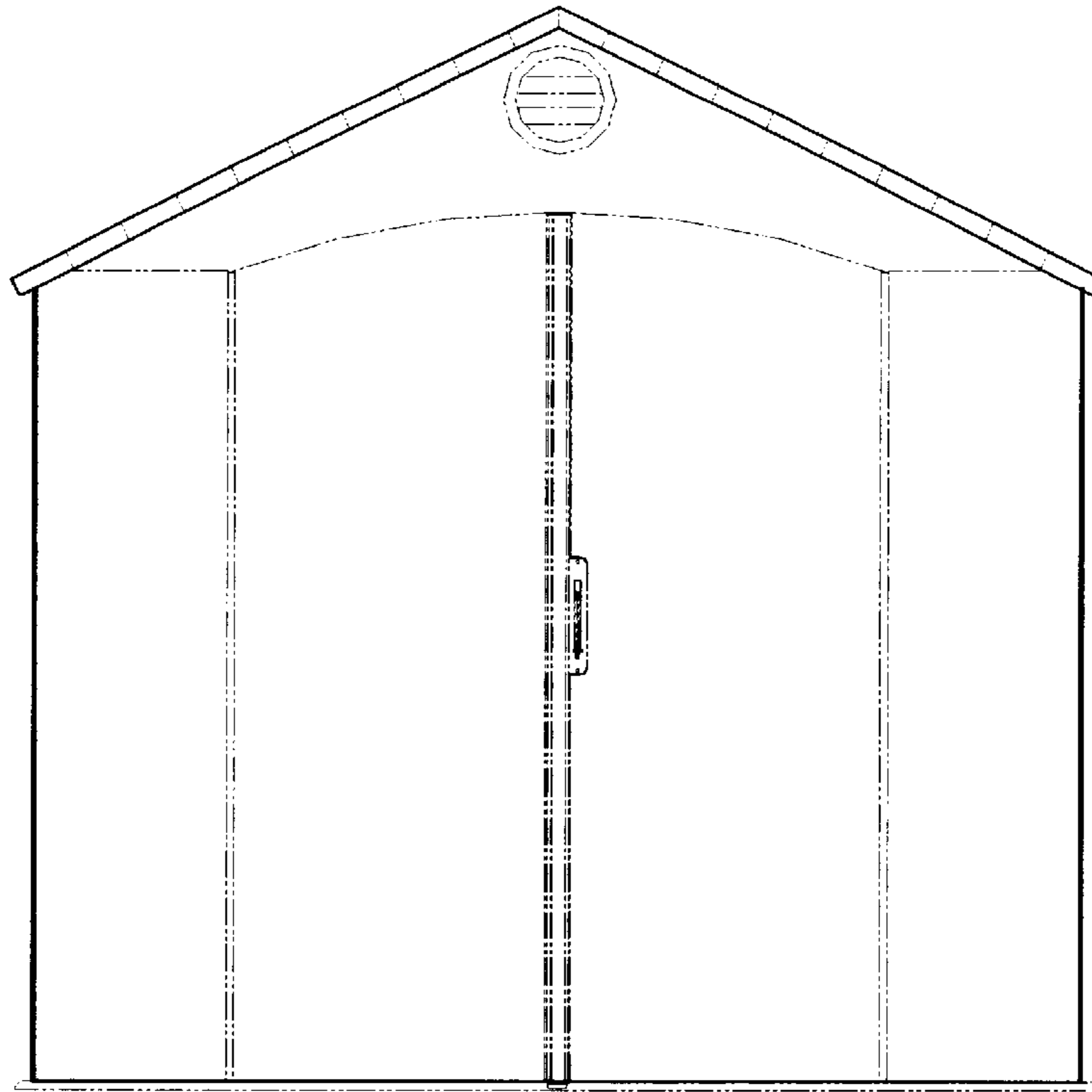

Fig. 2

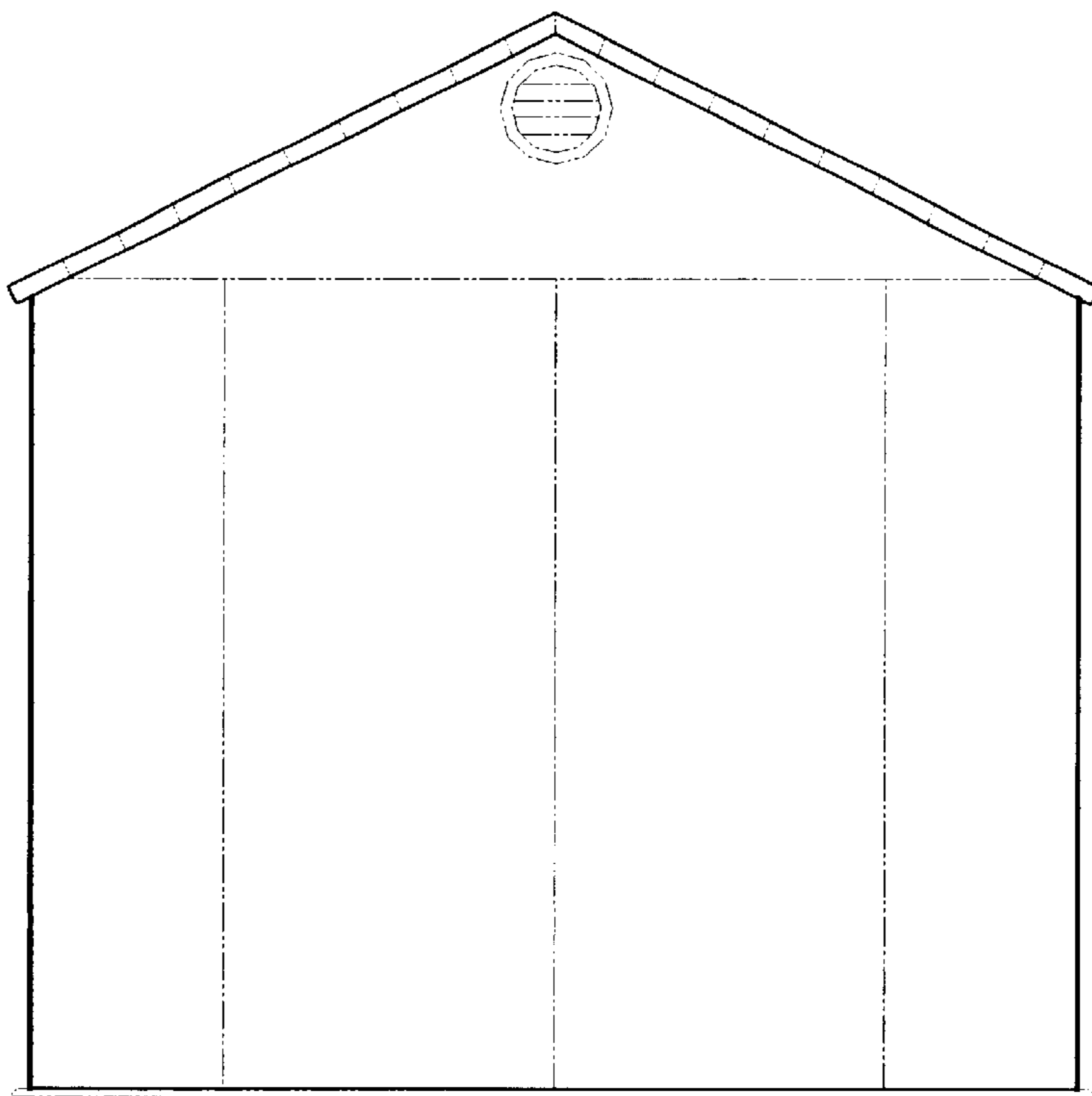

Fig. 3

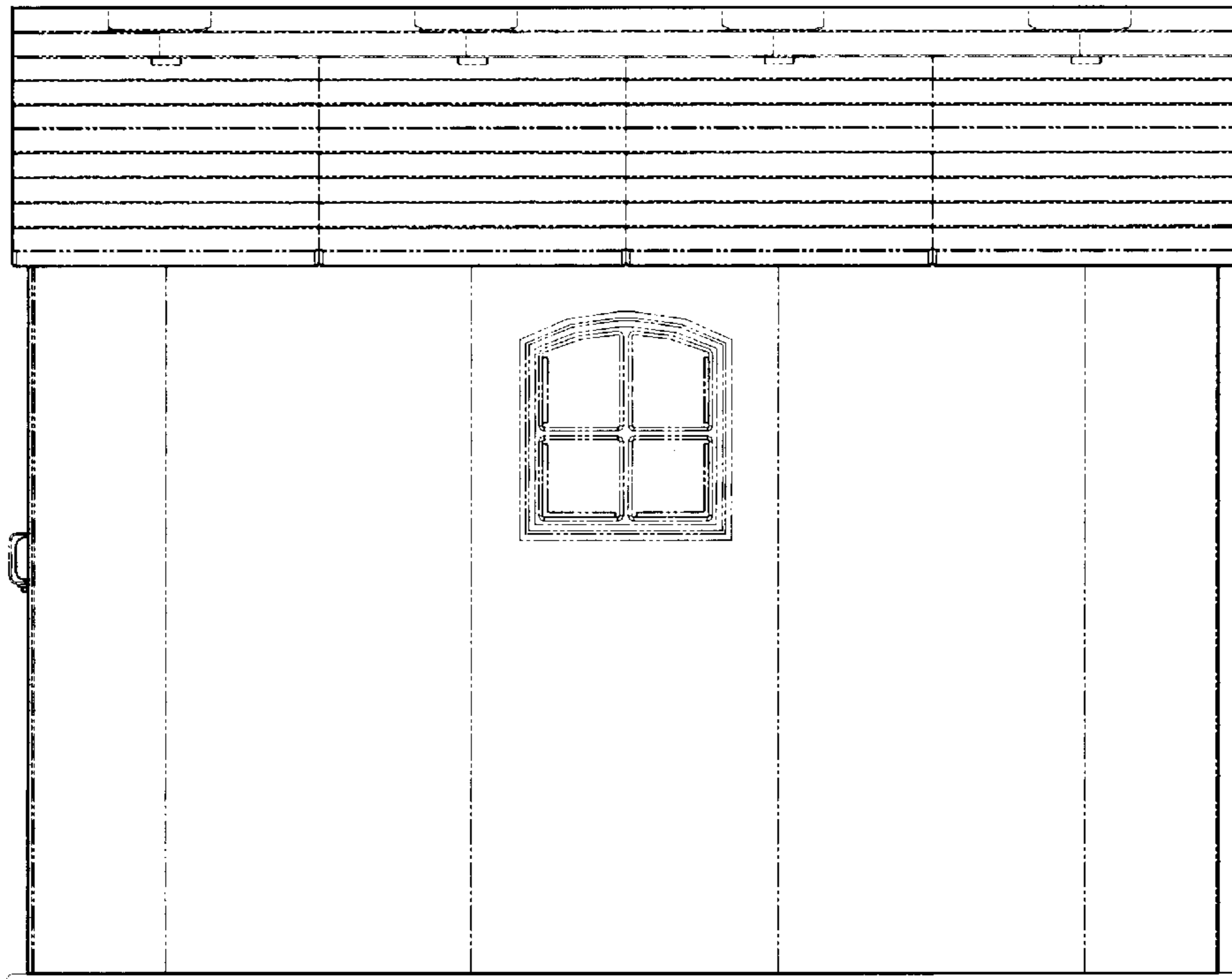

Fig. 4

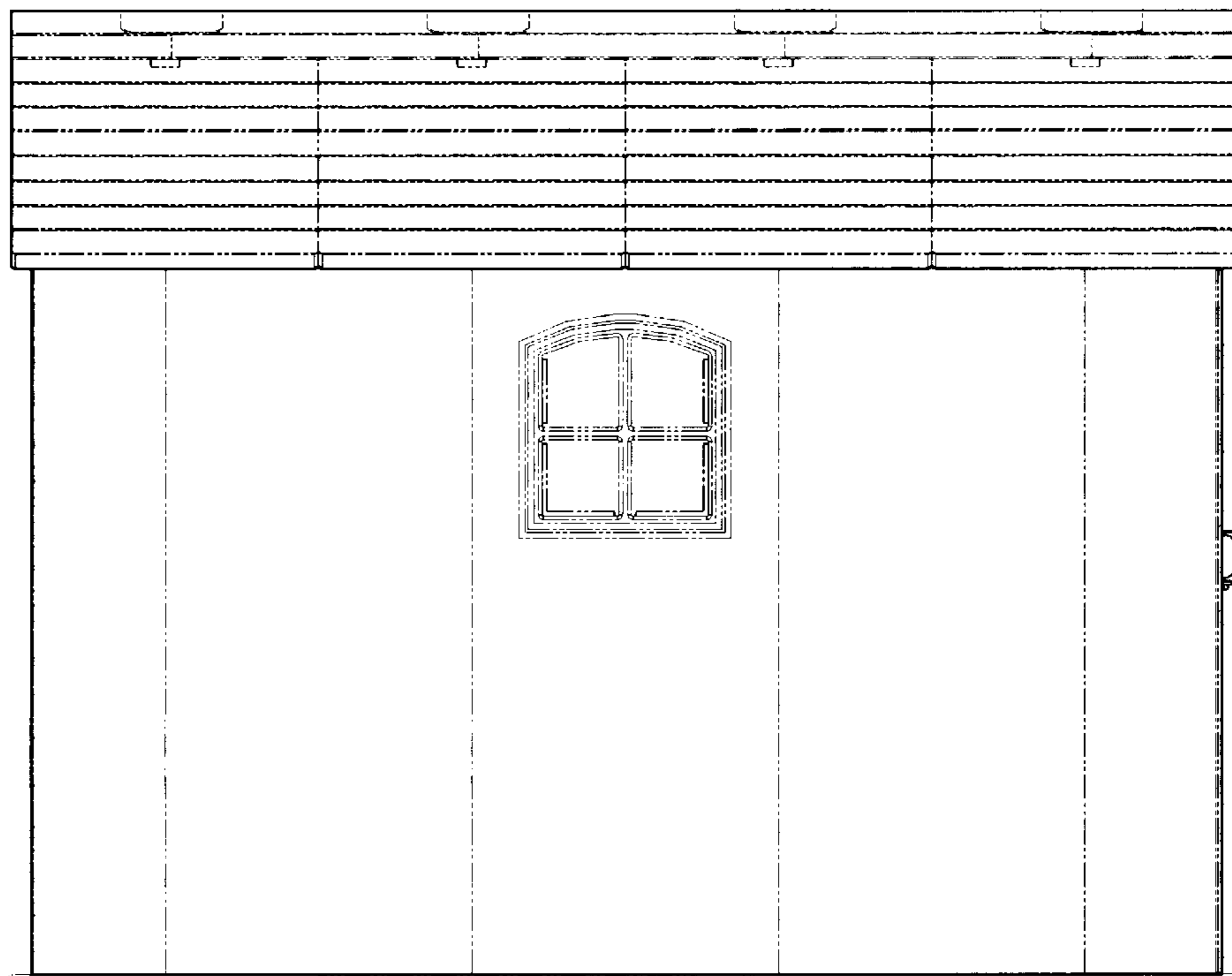

Fig. 5

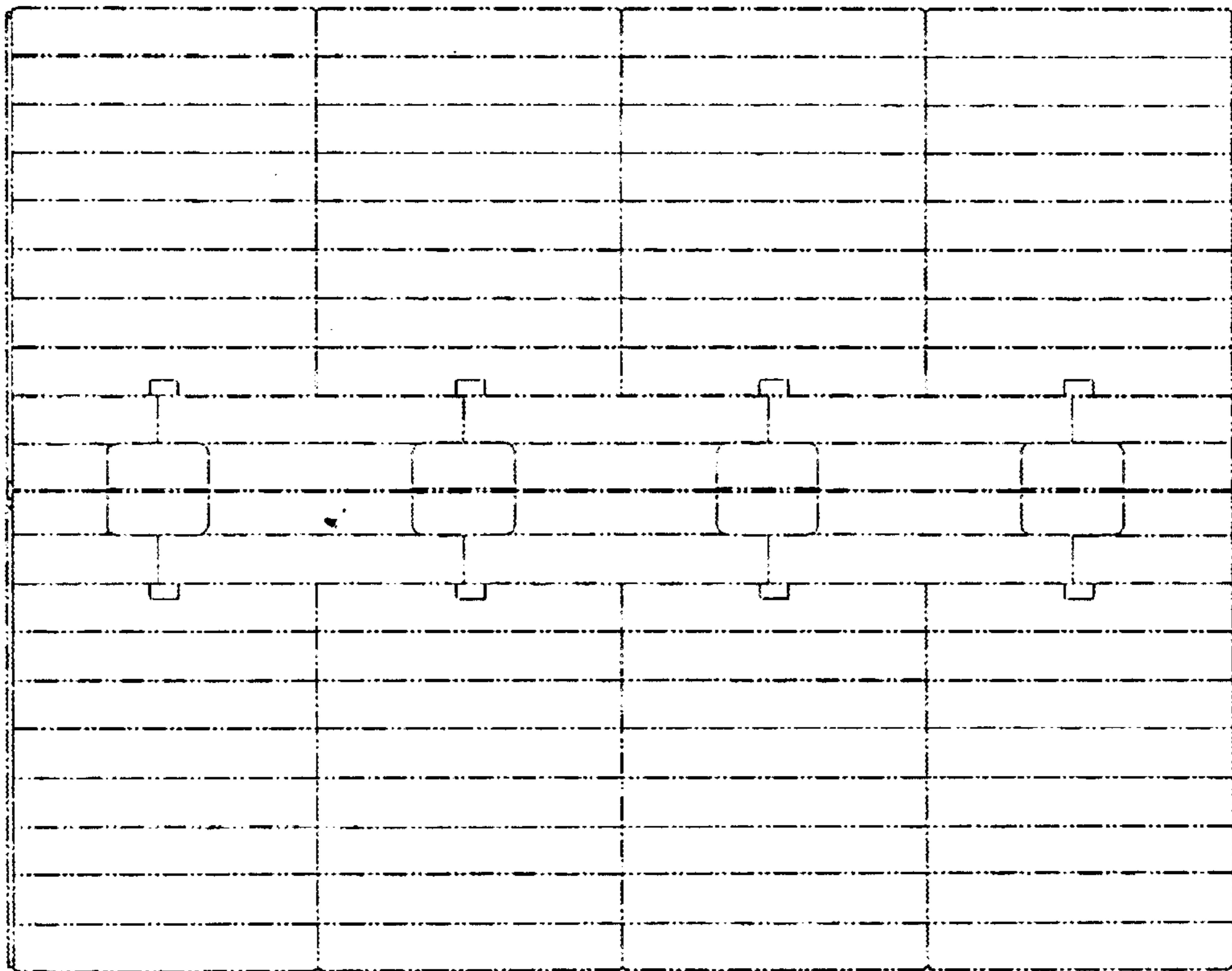

Fig. 6