

US00D506266S

(12) **United States Design Patent**
Astle et al.

(10) **Patent No.: US D506,266 S**
(45) **Date of Patent: ** Jun. 14, 2005**

(54) **SHED CONSTRUCTED FROM BLOW-MOLDED PLASTIC**
(75) Inventors: **Robert A. Astle**, Farmington, UT (US);
Kent Ashby, Logan, UT (US)
(73) Assignee: **Lifetime Products, Inc.**, Clearfield, UT (US)
(**) Term: **14 Years**

D375,168 S 10/1996 Hunt et al.
D375,169 S 10/1996 Hunt et al.
5,647,181 A 7/1997 Hunts
5,657,583 A 8/1997 Tennant
D387,876 S 12/1997 Maple
5,706,620 A 1/1998 De Zen
5,724,774 A 3/1998 Rooney
D393,724 S 4/1998 Sagol
5,778,604 A 7/1998 Snow
D399,575 S 10/1998 Hunt
5,826,389 A 10/1998 Siler

(21) Appl. No.: **29/202,291**
(22) Filed: **Mar. 29, 2004**

(Continued)

(51) **LOC (8) Cl.** **25-02**
(52) **U.S. Cl.** **D25/59**
(58) **Field of Search** D25/59, 22, 33;
52/79.1, 79.11

OTHER PUBLICATIONS

LifeScapes Storage Building, The Step2 Company, 4 pages, 2004.
LifeScapes Storage House, The Step2 Company, 2 pages, 2004.
LifeScapes Storage Shed, The Step 2 Company, 4 pages, 2004.

(56) **References Cited**

U.S. PATENT DOCUMENTS

2,816,329 A 12/1957 Sogaro
3,199,258 A 8/1965 Jentoft et al.
3,234,700 A 2/1966 Creveling
3,436,881 A 4/1969 Schlecht
3,543,456 A 12/1970 Gregoire
3,566,554 A 3/1971 Schaffer et al.
3,905,167 A 9/1975 Watkins et al.
3,992,839 A 11/1976 La Borde
4,004,387 A 1/1977 Ellingson
4,258,519 A 3/1981 Hugens
4,557,091 A 12/1985 Auer
4,790,112 A 12/1988 Wang
4,984,406 A 1/1991 Friesen
5,040,834 A 8/1991 Kahl et al.
5,125,697 A 6/1992 Kahl et al.
5,184,436 A 2/1993 Sadler
5,219,085 A 6/1993 Craft et al.
5,265,385 A 11/1993 Smith et al.
5,293,725 A 3/1994 Matticks et al.
5,331,778 A 7/1994 Mazpule et al.
D364,468 S 11/1995 Maple
D365,154 S 12/1995 Maple
5,555,681 A 9/1996 Cawthon

Primary Examiner—Doris Clark
(74) *Attorney, Agent, or Firm*—Workman Nydegger

(57) **CLAIM**

The ornamental design for a shed constructed from blow-molded plastic, as shown and described.

DESCRIPTION

FIG. 1 is a perspective view of a shed constructed from blow-molded plastic;
FIG. 2 is a front view of the shed constructed from blow-molded plastic;
FIG. 3 is a back view of the shed constructed from blow-molded plastic;
FIG. 4 is a right side view of the shed constructed from blow-molded plastic;
FIG. 5 is a left side view of the shed constructed from blow-molded plastic; and,
FIG. 6 is a top view of the shed constructed from blow-molded plastic.

1 Claim, 4 Drawing Sheets

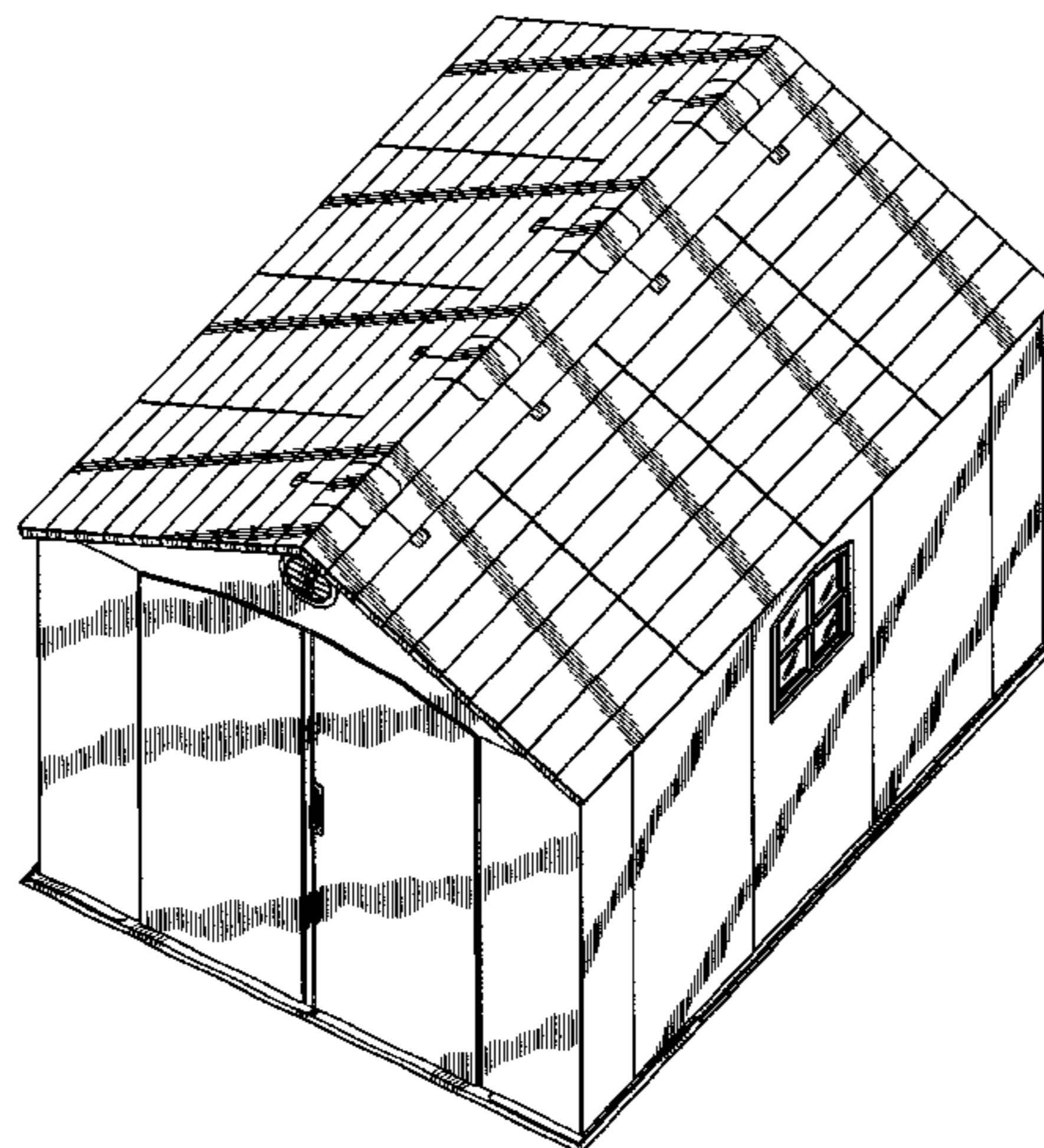

US D506,266 S

Page 2

U.S. PATENT DOCUMENTS

D405,540 S	2/1999	Maple		D468,026 S	12/2002	Tisbo et al.	
5,890,338 A	4/1999	Rodriguez-Ferre		D468,442 S	1/2003	Tisbo et al.	
D411,625 S	6/1999	Fuller et al.		D468,833 S	1/2003	Tisbo et al.	
D411,629 S	6/1999	Mandell		D468,834 S	1/2003	Tisbo et al.	
5,935,510 A	8/1999	Hansen		D469,188 S	1/2003	Tisbo et al.	
5,950,568 A	9/1999	Axelrod et al.		D476,424 S	* 6/2003	Shanahan	D25/59
5,970,663 A	10/1999	McDonough		6,581,337 B1	6/2003	Skov et al.	
5,975,660 A	11/1999	Tisbo et al.		6,591,558 B1	7/2003	De Zen	
6,012,253 A	1/2000	Burns		D479,882 S	9/2003	Tisbo et al.	
6,061,987 A	5/2000	King		6,668,514 B2	12/2003	Skov	
D431,869 S	* 10/2000	Hampel	D25/59	6,681,447 B2	1/2004	Houk, Jr. et al.	
6,185,878 B1	2/2001	Bullard, III et al.		2002/0092128 A1	7/2002	Houk, Jr. et al.	
6,250,022 B1	6/2001	Paz et al.		2002/0092245 A1	7/2002	Floyd et al.	
6,332,554 B1	12/2001	McCarthy		2003/0024191 A1	2/2003	Hampel	
D452,913 S	* 1/2002	Ohanesian	D25/33	2003/0029113 A1	2/2003	Wetzel, III et al.	
6,418,672 B1	7/2002	Hampel		2003/0114101 A1	6/2003	Paz	
6,446,414 B1	9/2002	Bullard, III et al.		2003/0125399 A1	7/2003	Zhang et al.	
6,482,500 B1	11/2002	Diginosa					

* cited by examiner

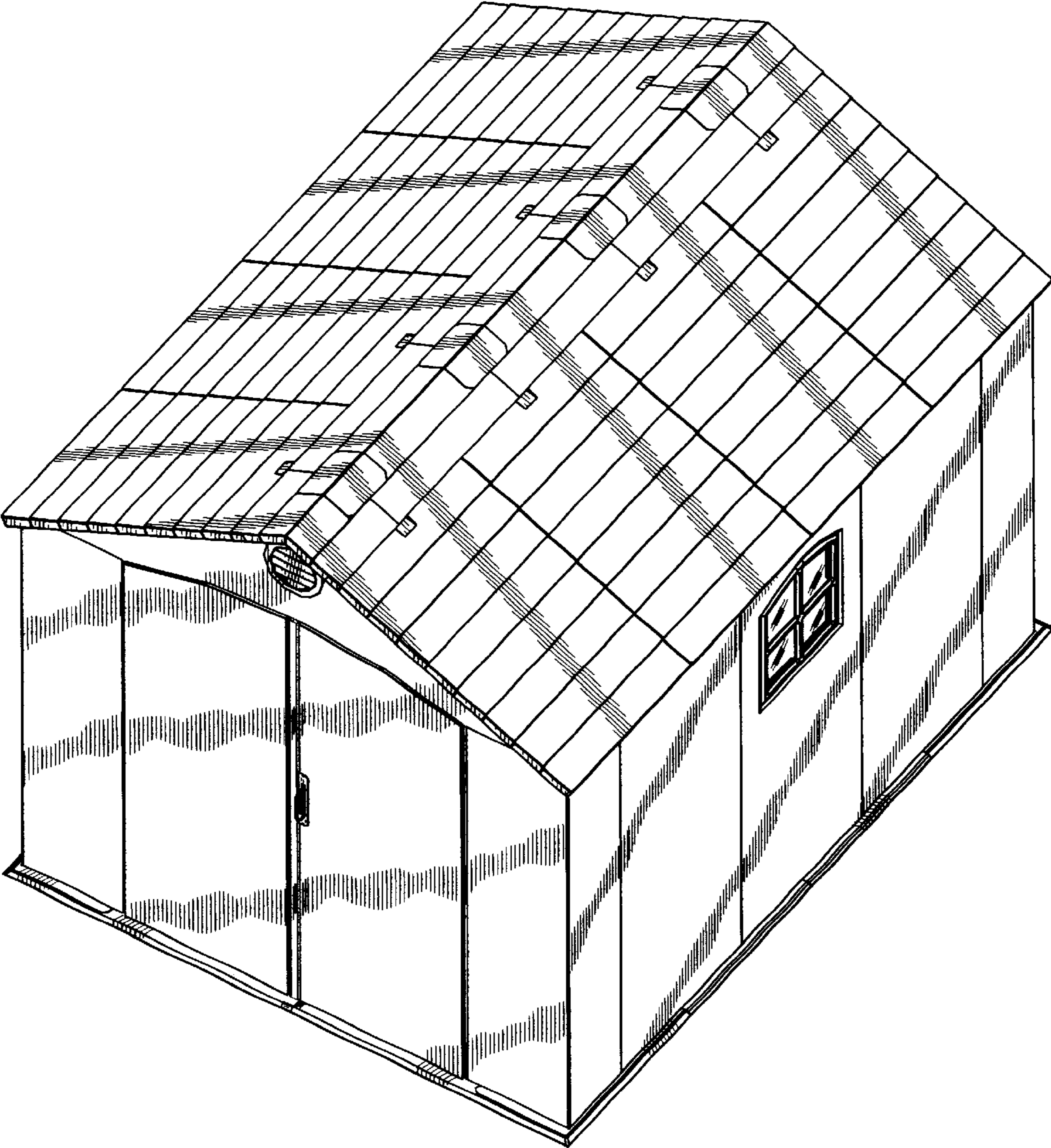

Fig. 1

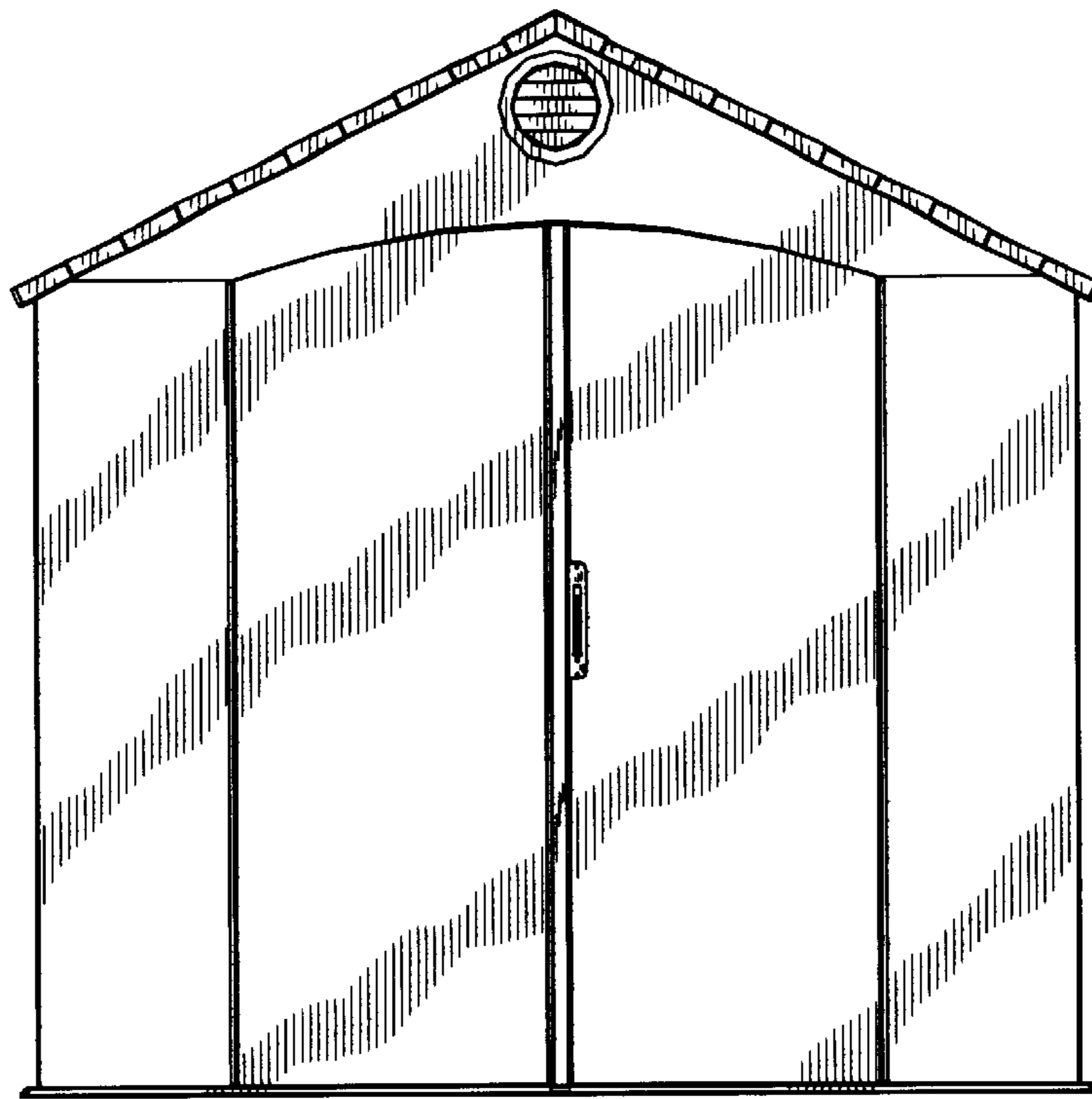

Fig. 2

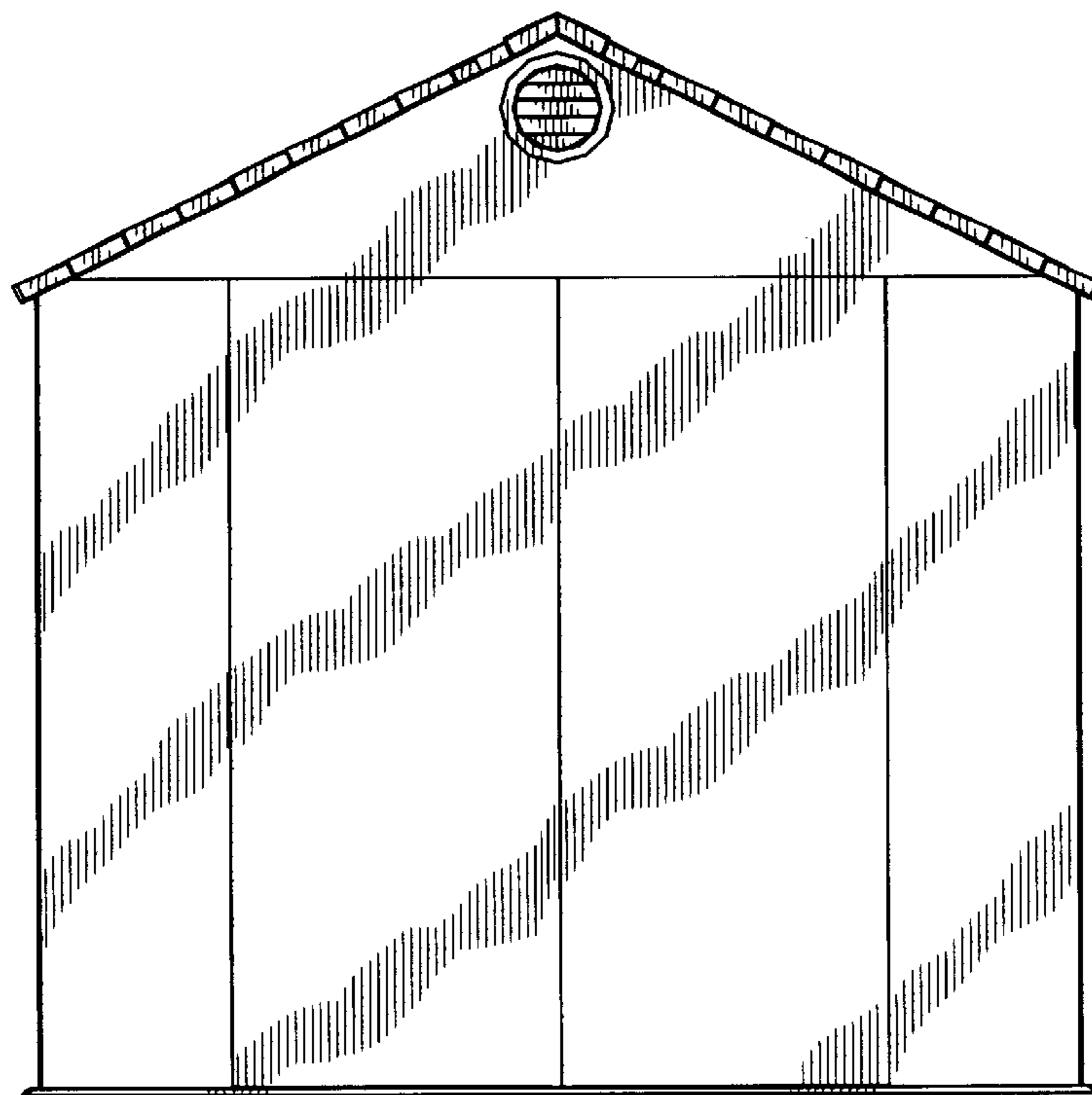

Fig. 3

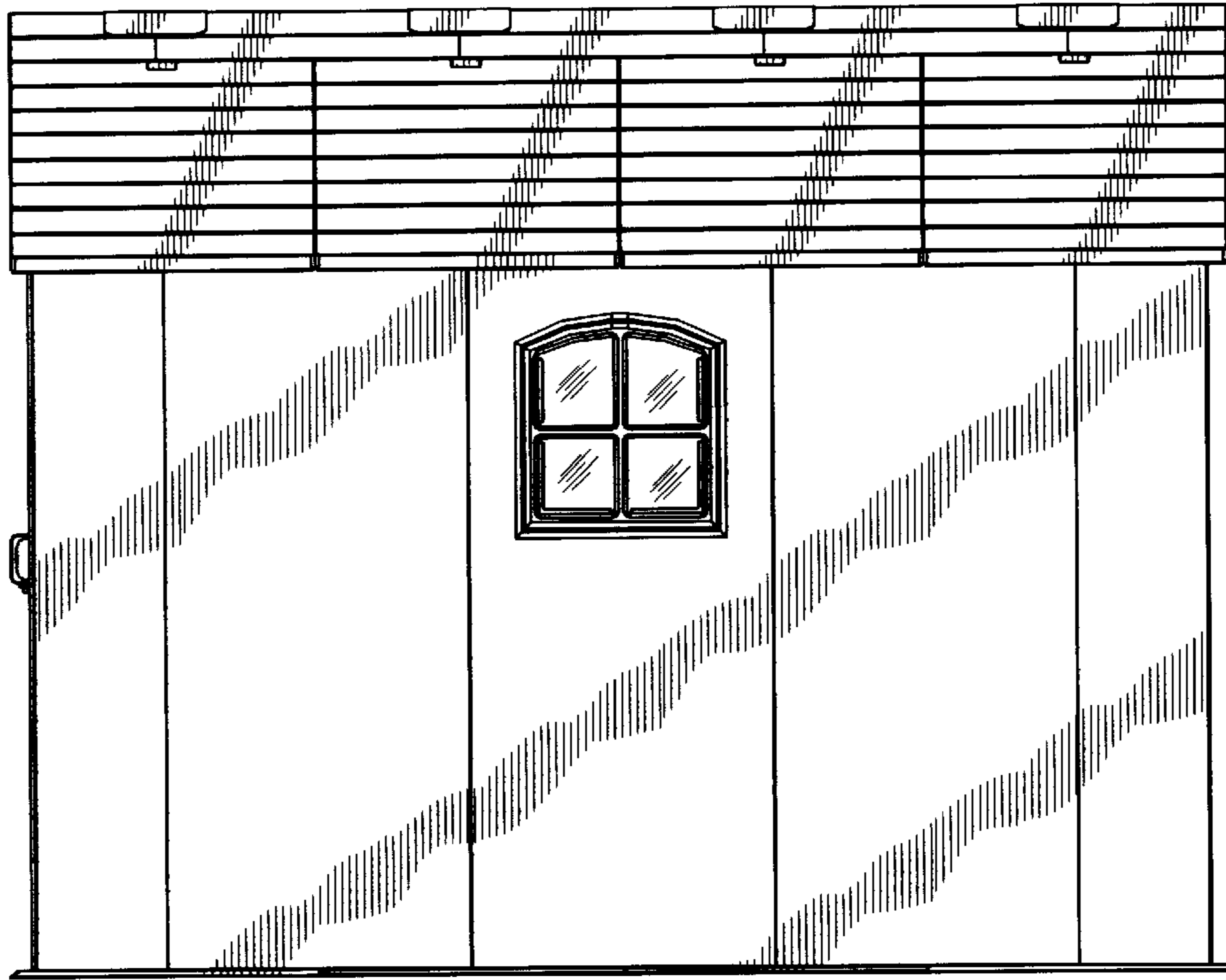

Fig. 4

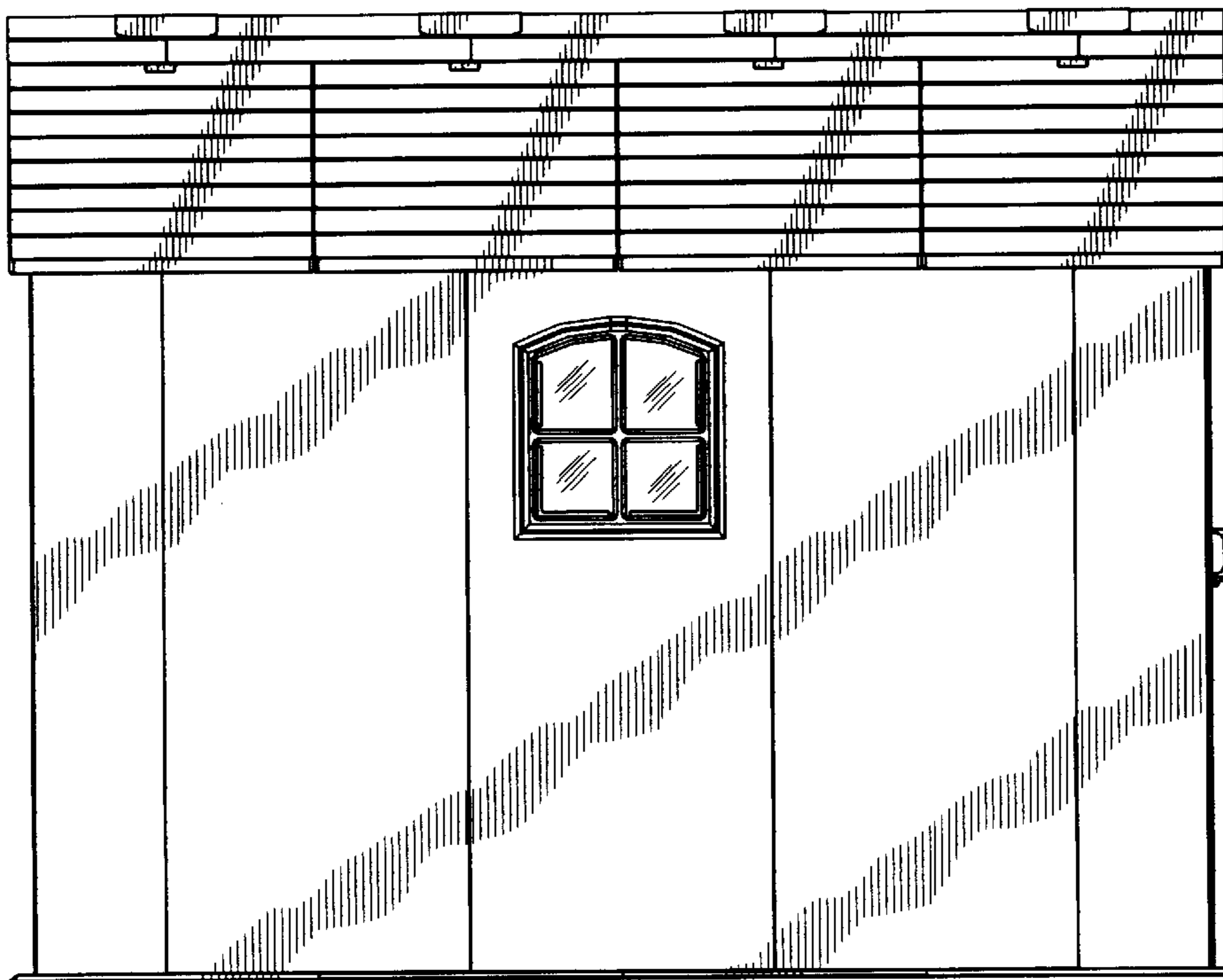

Fig. 5

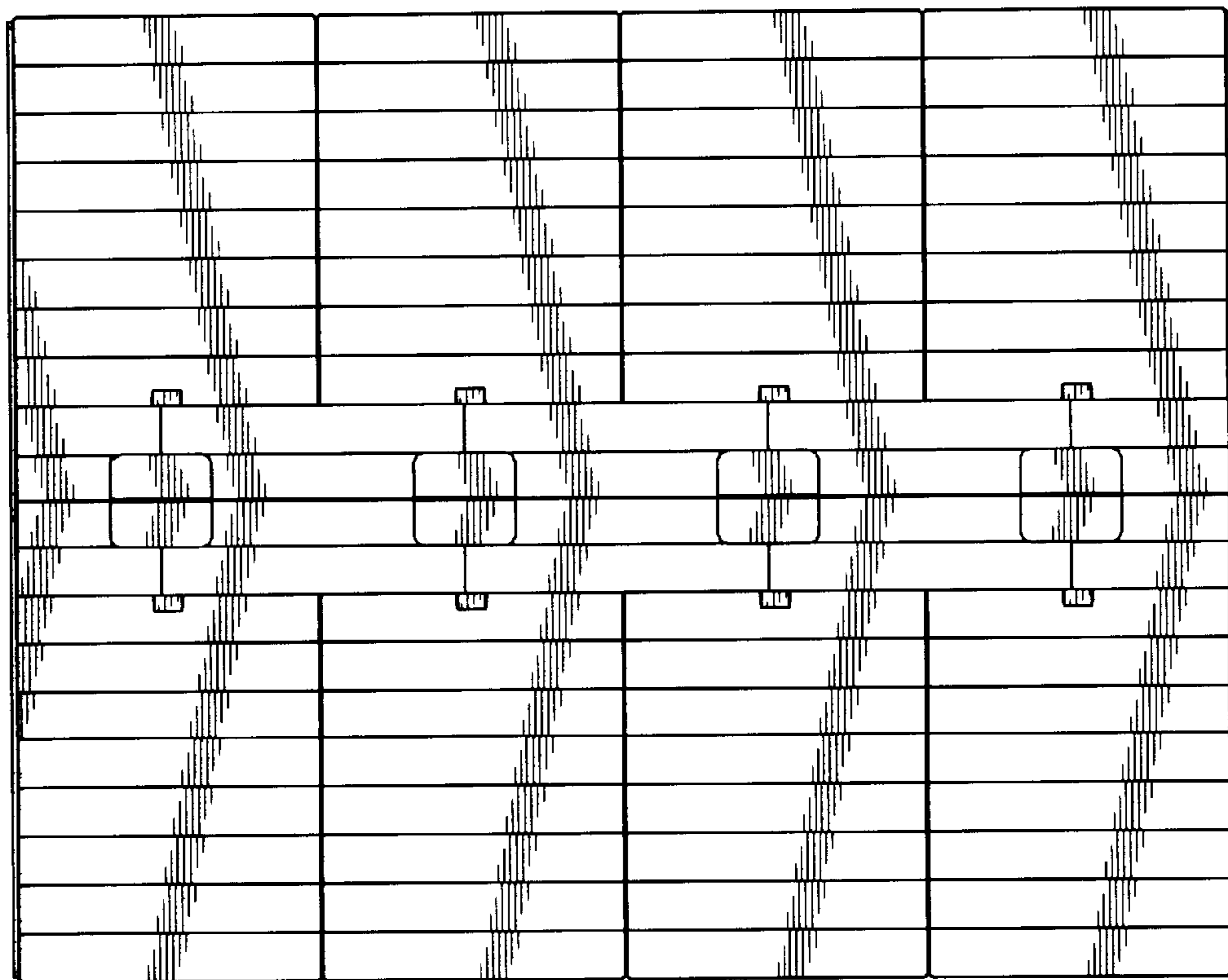

Fig. 6