



US00D506180S

(12) **United States Design Patent** (10) **Patent No.:** **US D506,180 S**
Wage (45) **Date of Patent:** **** Jun. 14, 2005**

(54) **TIRE TREAD**

(75) Inventor: **David Andrew Wage**, Mauldin, SC (US)

(73) Assignee: **Michelin Recherche et Technique, S.A.**, Granges-Paccot (CH)

(**) Term: **14 Years**

(21) Appl. No.: **29/212,124**

(22) Filed: **Aug. 26, 2004**

(51) **LOC (8) Cl.** **12-15**

(52) **U.S. Cl.** **D12/588**

(58) **Field of Search** D12/546, 551, D12/552, 553, 574, 579, 580, 581, 586, 587, 588, 594, 595, 598, 600, 601; 152/209.1, 209.9, 209.13, 209.25, 209.28

(56) **References Cited**

U.S. PATENT DOCUMENTS

- D294,812 S * 3/1988 Takeuchi D12/601
- D304,558 S * 11/1989 Fukumoto D12/588
- 5,407,005 A * 4/1995 Consolacion et al. 152/209.9
- D377,330 S * 1/1997 Kakegawa et al. D12/601
- D390,510 S 2/1998 Stone et al. D12/143
- D464,614 S 10/2002 Irimiya D12/588
- D472,204 S * 3/2003 Kemp et al. D12/588
- D480,351 S * 10/2003 Dixon et al. D12/601
- D481,992 S 11/2003 Harden, Jr. et al. D12/595
- D483,006 S * 12/2003 Brayer et al. D12/588

OTHER PUBLICATIONS

- Goodyear Eagle HP Ultra Plus Tire, 2003 Tread Design Guide, Jan. 2003. p. 30. 3/1.*
- Michelin MXV3-A Tire, 2003 Tread Design Guide, Jan. 2003. p. 43. 1/1.*
- Nexen SB-802 Tire, 2003 Tread Design Guide, Jan. 2003. p. 48. 2/1.*

Michelin XRV Tire, 2003 Tread Design Guide, Jan. 2003. p. 91. 3/4.*

Continental HSU Tire, 2003 Tread Design Guide, Jan. 2003. p. 113. 1/2.*

Tread Design Guide, 1997, p. 144, Hankook F80.

Tread Design Guide, 1997, p. 153, Michelin XZE.

Tread Design Guide, 1997, p. 156, Multi-Mile Power King Radial Trailer R11.

Tread Design Guide, 2002, p. 83, Eldorado ZR1, Premium A/S.

Tread Design Guide, 2002, p. 102, Regul Trailblazer A/P.

Tread Design Guide, 2002, p. 133, Marshal KRS03.

Tread Design Guide, 2002, p. 148, Toyo M147.

* cited by examiner

Primary Examiner—Robert M. Spear

(74) *Attorney, Agent, or Firm*—Robert R. Reed; E. Martin Remick

(57) **CLAIM**

The ornamental design for a tire tread, as shown and described.

DESCRIPTION

FIG. 1 is a perspective view of a tire tread showing my new design, it being understood that the tread pattern repeats circumferentially throughout the outer circumference and shoulder of a tire, the opposite side perspective view being an inverted image thereof; and,

FIG. 2 is an enlarged fragmentary front elevation view of the tire tread thereof of FIG. 1.

The broken lines in the drawings indicating the configuration of the four circumferential grooves forms no part of the claimed design. The broken line disclosure of the tire sidewall and inner bead is for illustrative purposes only and forms no part of the claimed design.

1 Claim, 2 Drawing Sheets

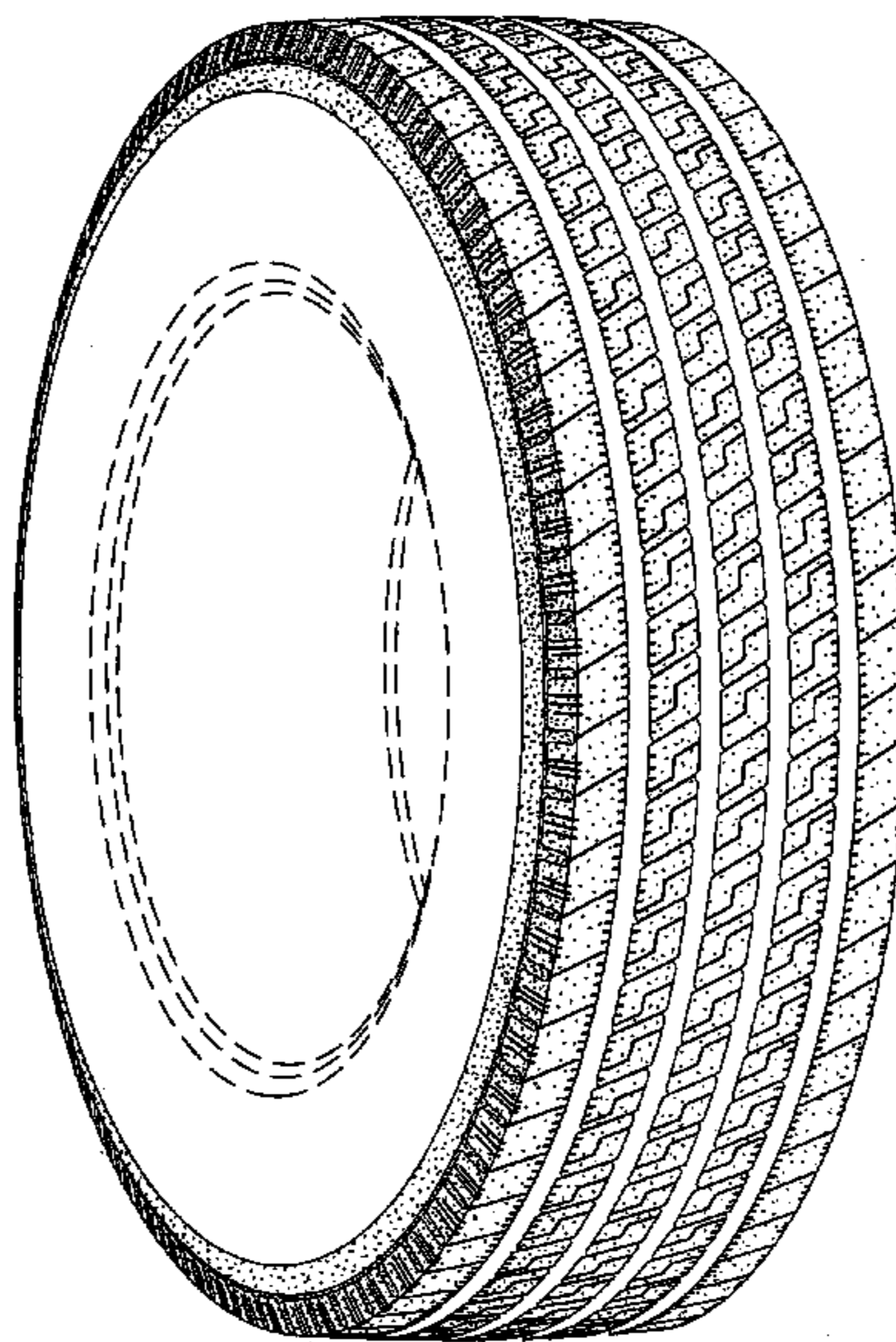

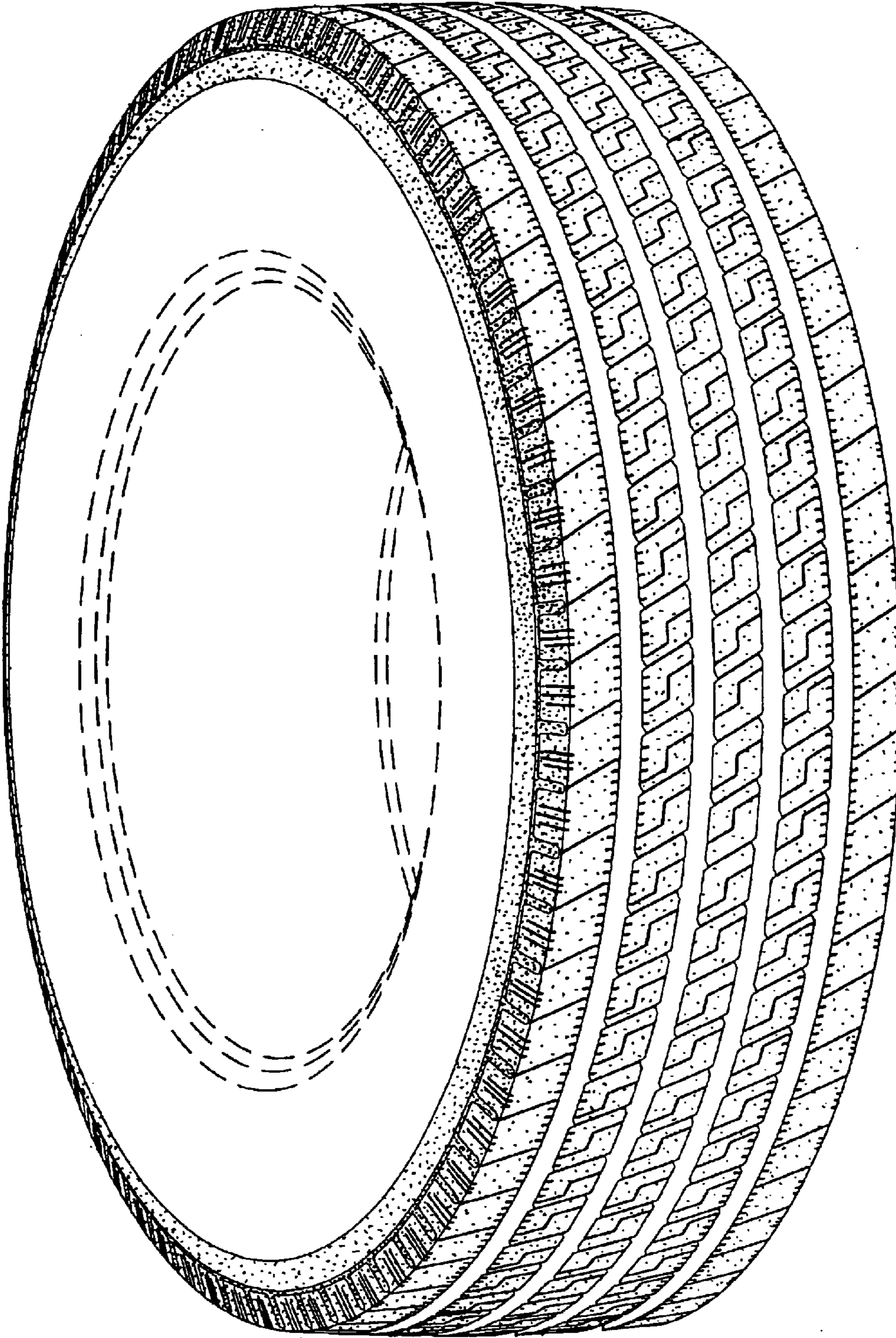

Fig. 1

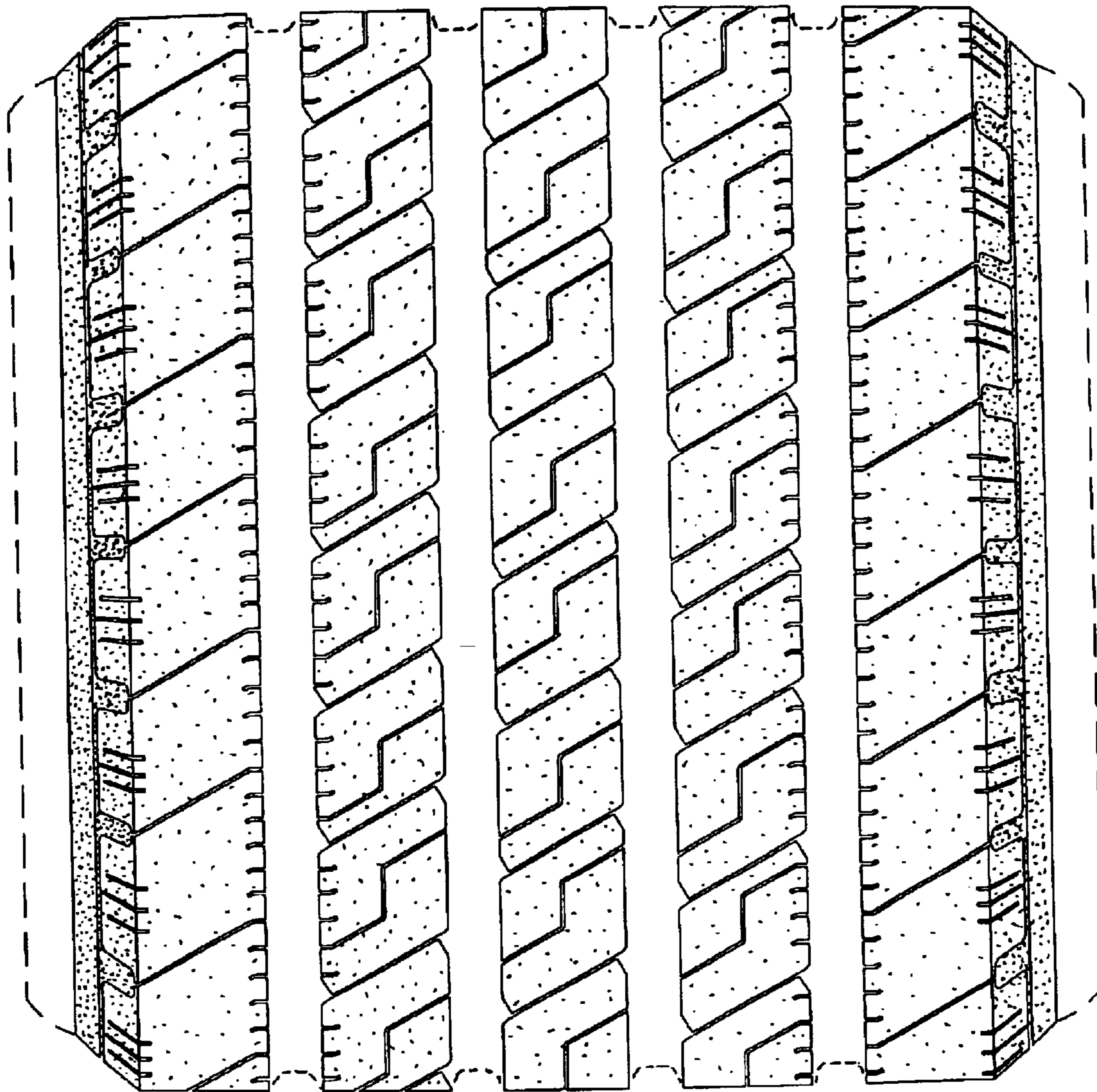

Fig. 2