

US00D506133S

(12) **United States Design Patent**
Goodfellow et al.

(10) **Patent No.: US D506,133 S**
(45) **Date of Patent: ** Jun. 14, 2005**

(54) **ORNAMENTAL SECONDARY BEVERAGE
CARTON**

(75) Inventors: **Keith Lawrence Goodfellow**, Toronto
(CA); **Jeremy Peter Tallevi**, London
(CA)

(73) Assignee: **Labatt Brewing Company Limited**,
London (CA)

(**) Term: **14 Years**

(21) Appl. No.: **29/183,874**

(22) Filed: **Jun. 19, 2003**

(30) **Foreign Application Priority Data**

Dec. 19, 2002 (CA) 101652

(51) **LOC (8) Cl.** **09-03**

(52) **U.S. Cl.** **D9/433**

(58) **Field of Search** D9/433, 414, 420,
D9/430, 431, 499; 206/223, 784, 1.5, 524.1,
525, 527; 220/62, 890; 229/100, 124, 125.37,
126, 800

(56) **References Cited**

U.S. PATENT DOCUMENTS

1,353,689 A * 9/1920 Wilkie 220/62
1,912,329 A * 5/1933 Wassell 229/104
2,006,811 A * 7/1935 Mersbach 131/240.1

2,022,721 A * 12/1935 Hompe 206/45.29
3,730,418 A * 5/1973 Spencer 229/117.18
4,011,942 A * 3/1977 Crosslen 206/777
5,076,437 A * 12/1991 Schindler 206/551
5,118,033 A * 6/1992 Kula 229/115
5,325,960 A * 7/1994 Sims 206/765

* cited by examiner

Primary Examiner—Stella Reid
Assistant Examiner—Daniel Bui

(57) **CLAIM**

The ornamental design for an ornamental secondary beverage carton, as shown and described.

DESCRIPTION

FIG. 1 is a top perspective view of an ornamental secondary beverage carton, showing our new design;
FIG. 2 is a bottom plan view thereof;
FIG. 3 is a front elevation view thereof;
FIG. 4 is a rear elevation view thereof;
FIG. 5 is a right side elevation view thereof, on an enlarged scale;
FIG. 6 is a left side elevation view thereof, on an enlarged scale;
FIG. 7 is a front, top perspective view thereof; and,
FIG. 8 is a top plan view thereof in an unfolded condition.
In the drawing, the dash lines represent the cut lines, and the dash-dot lines represent the fold lines.

1 Claim, 5 Drawing Sheets

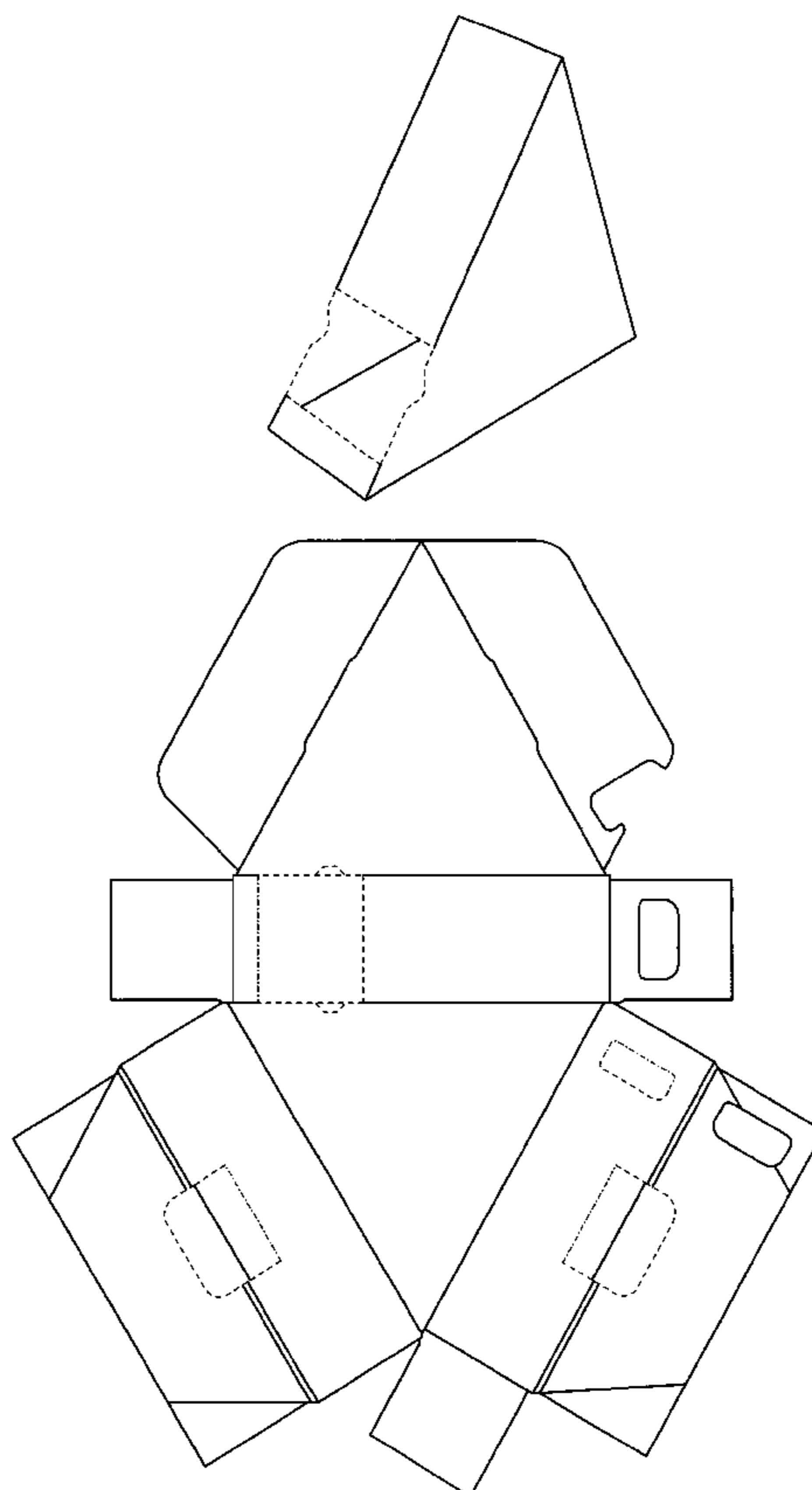

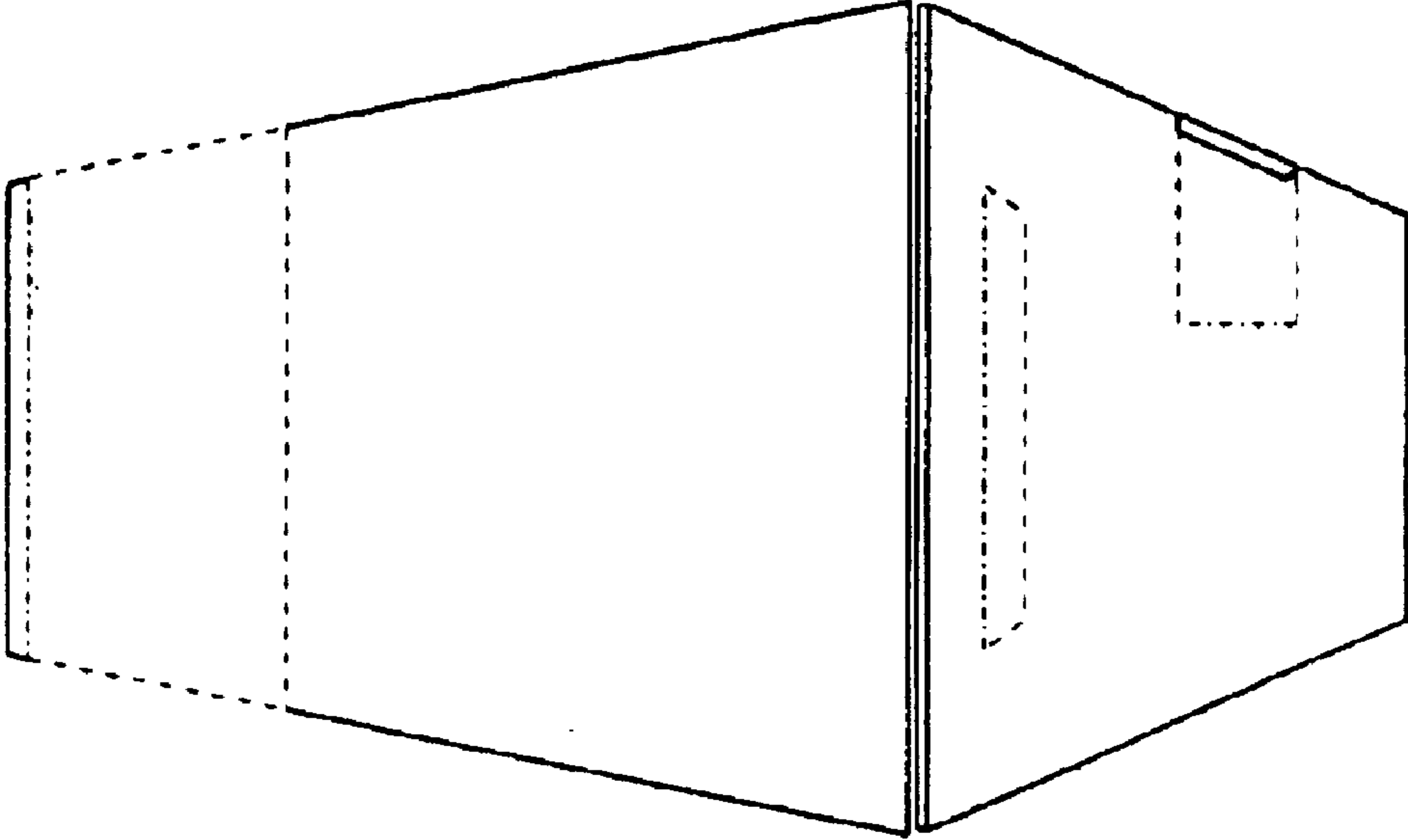

FIG. 1

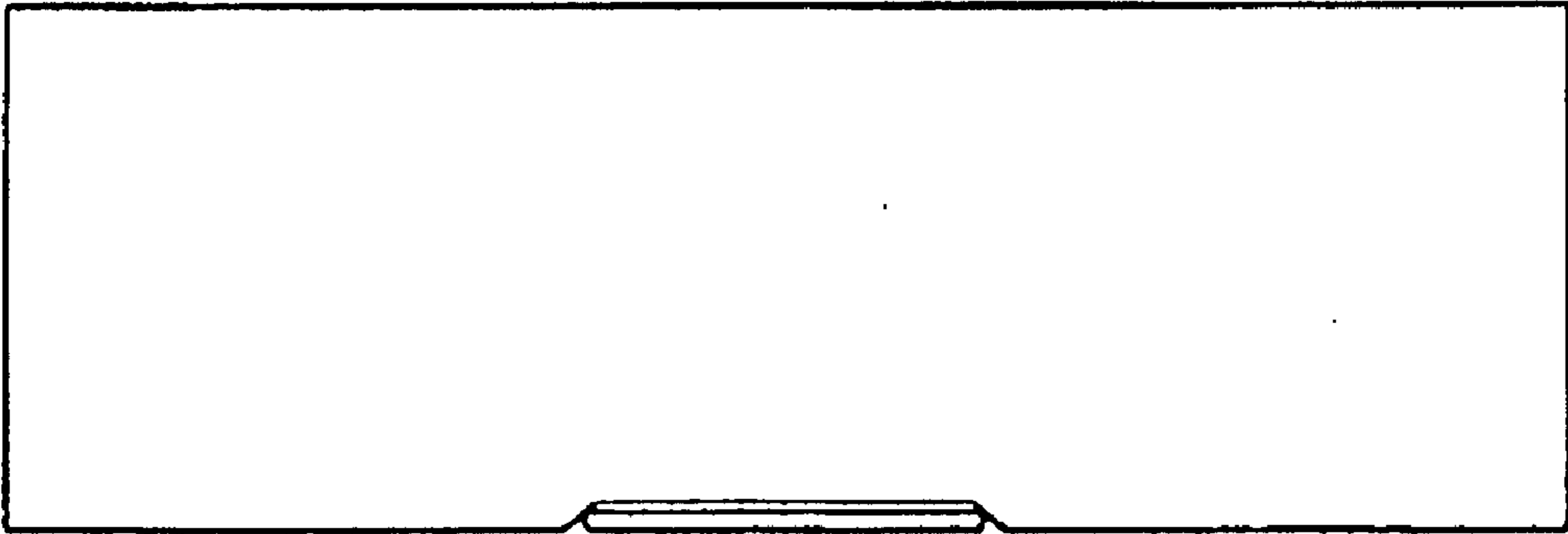

FIG. 2

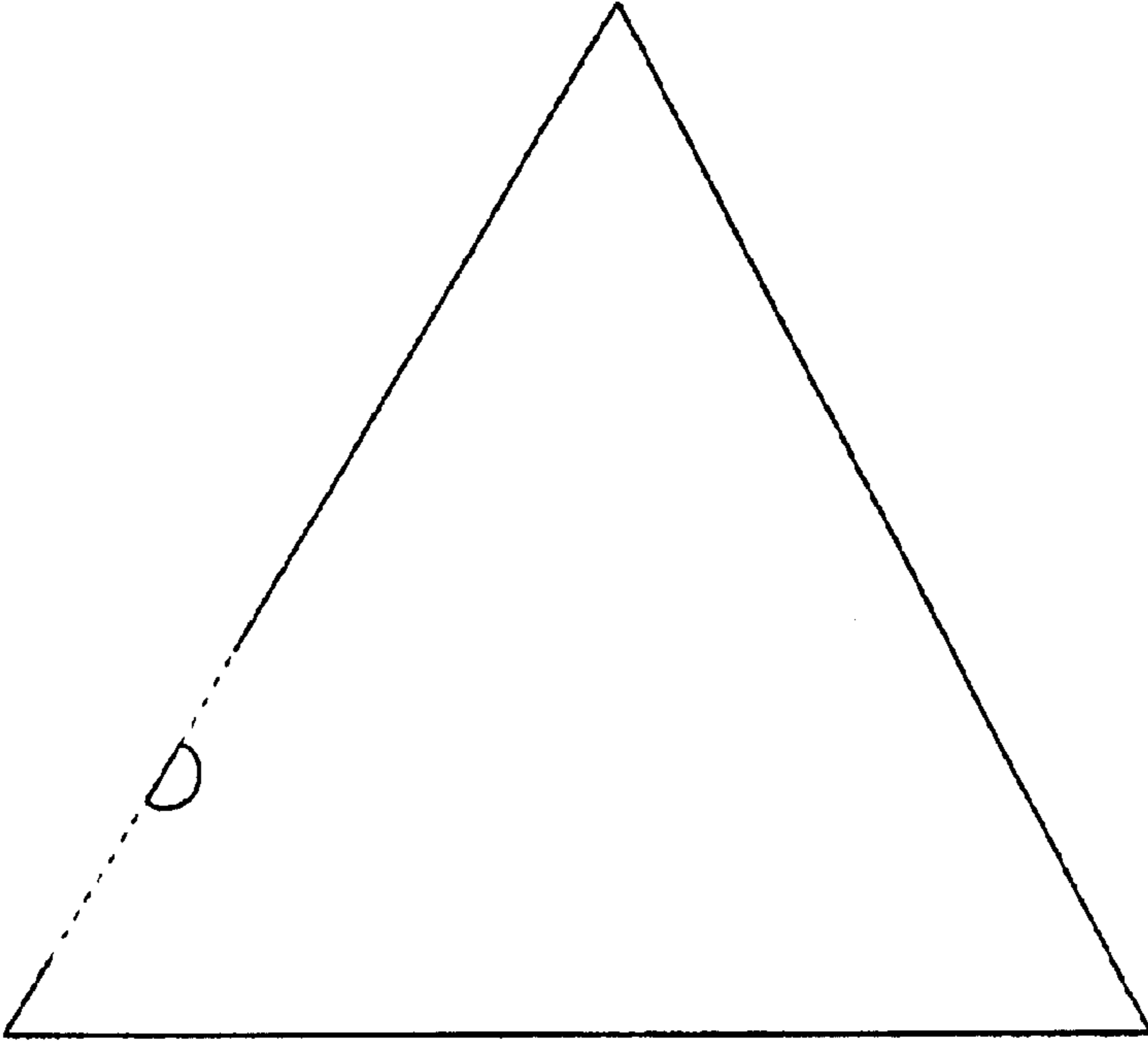

FIG. 3

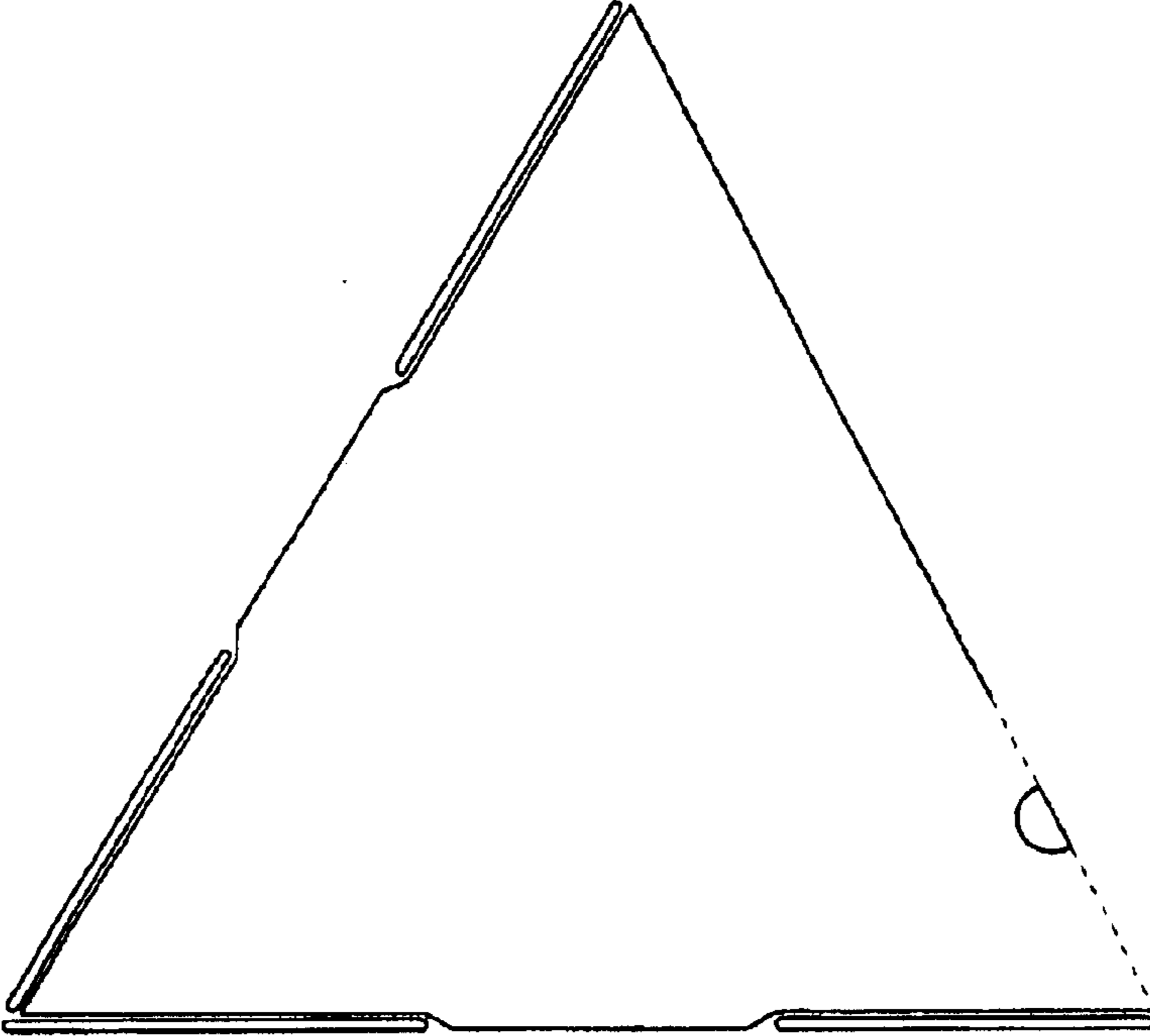

FIG. 4

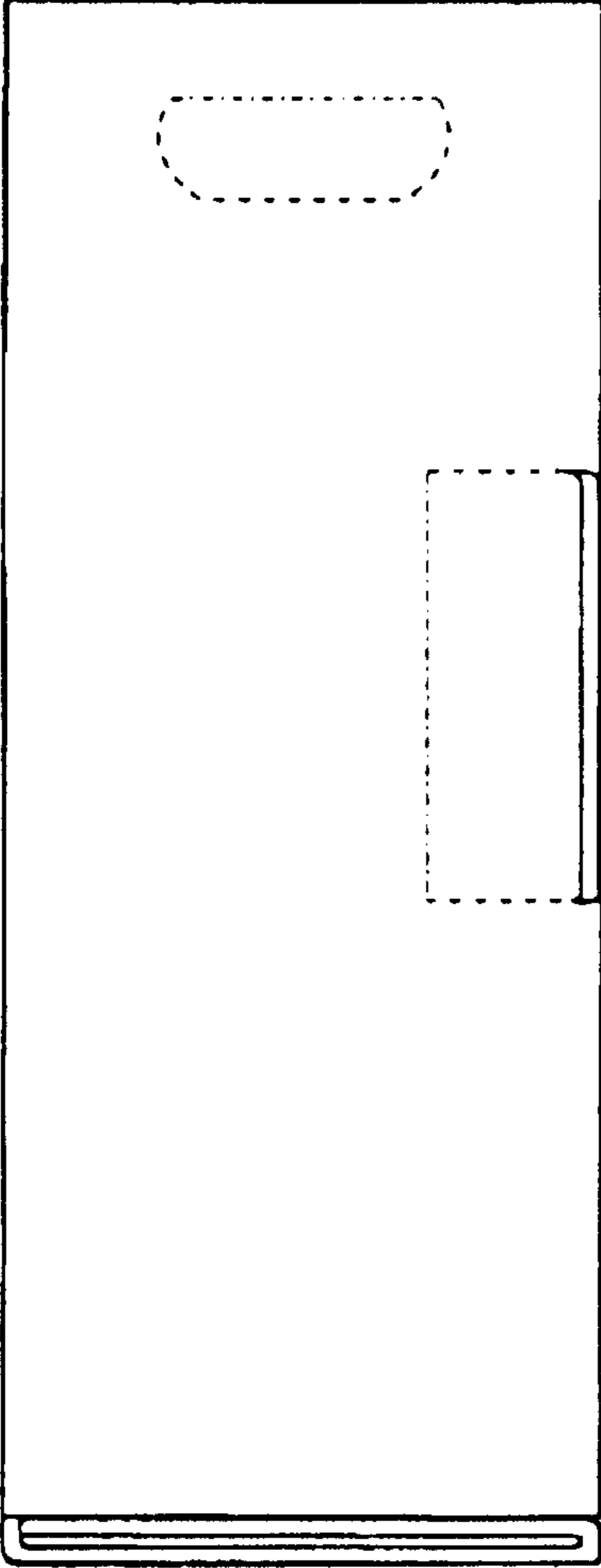

FIG. 5

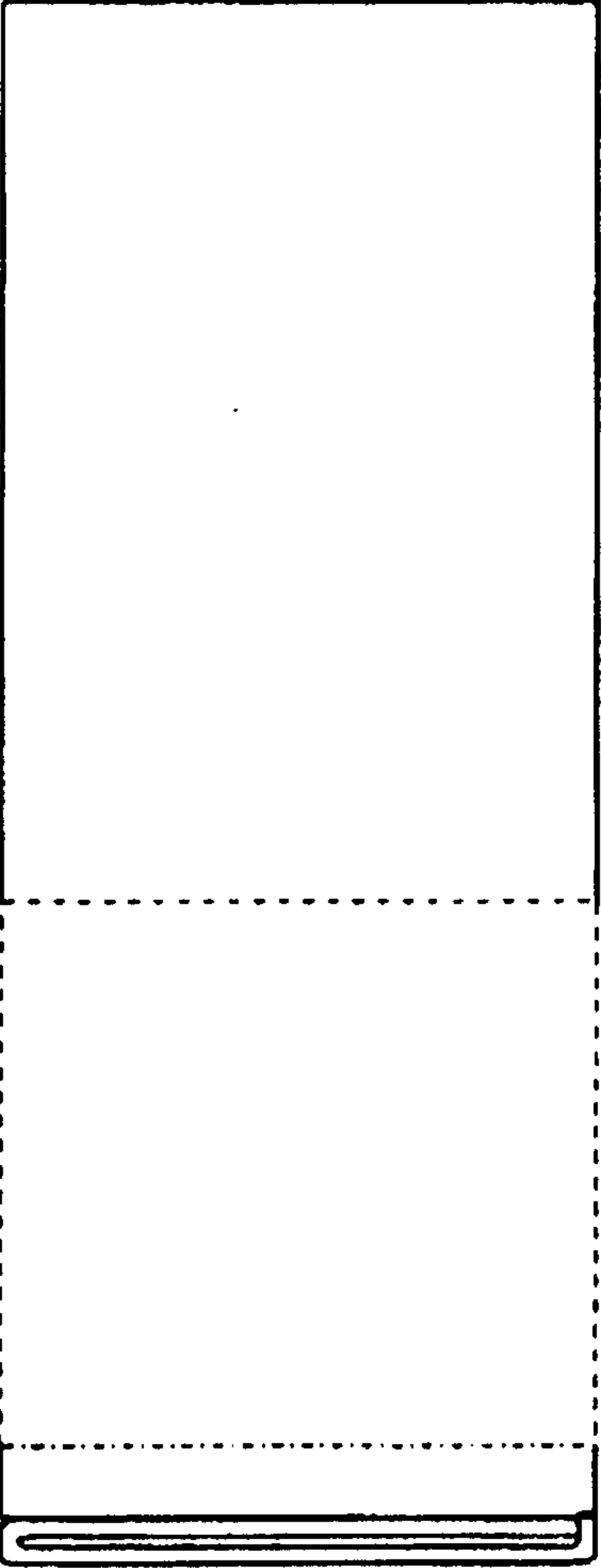

FIG. 6

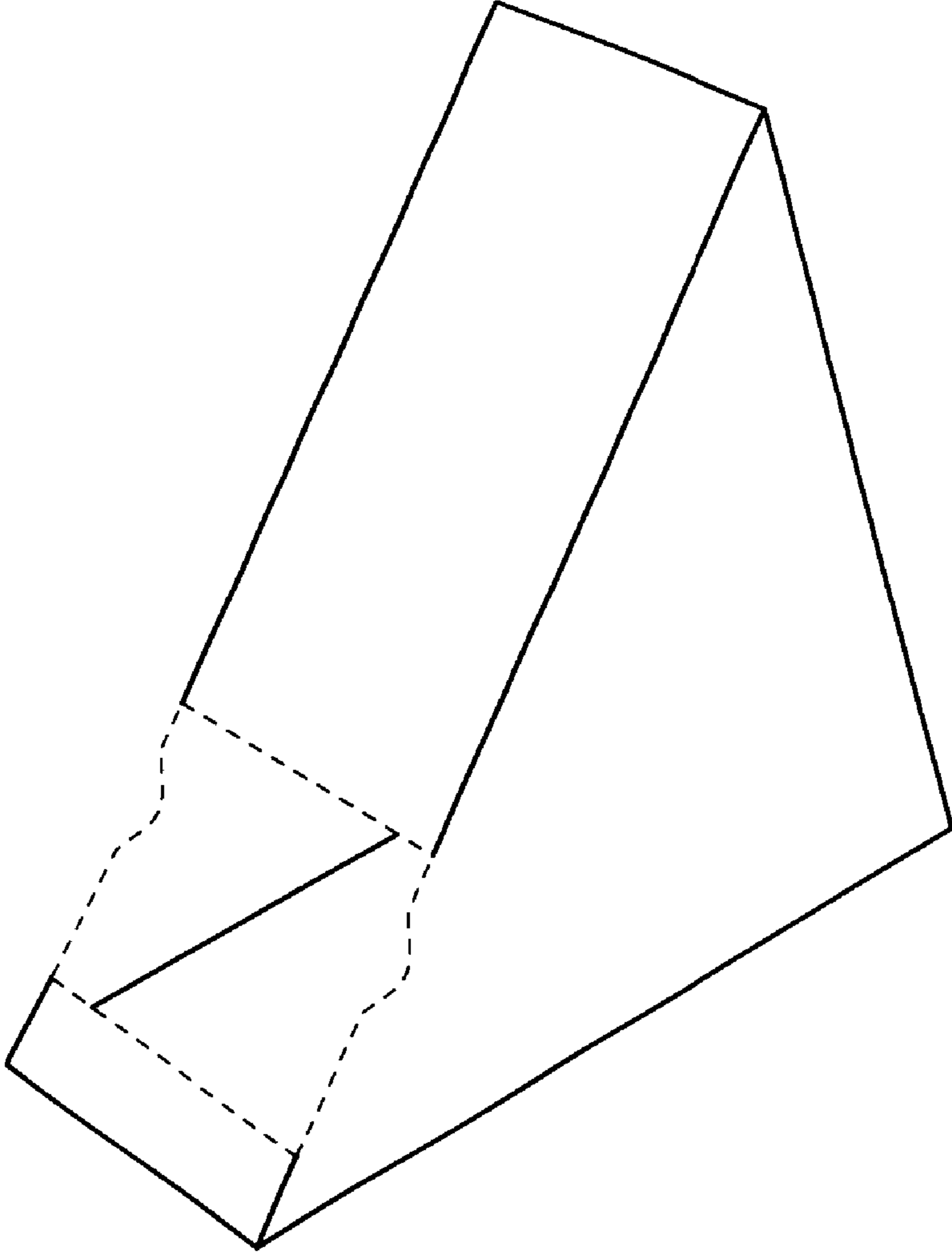

FIG. 7

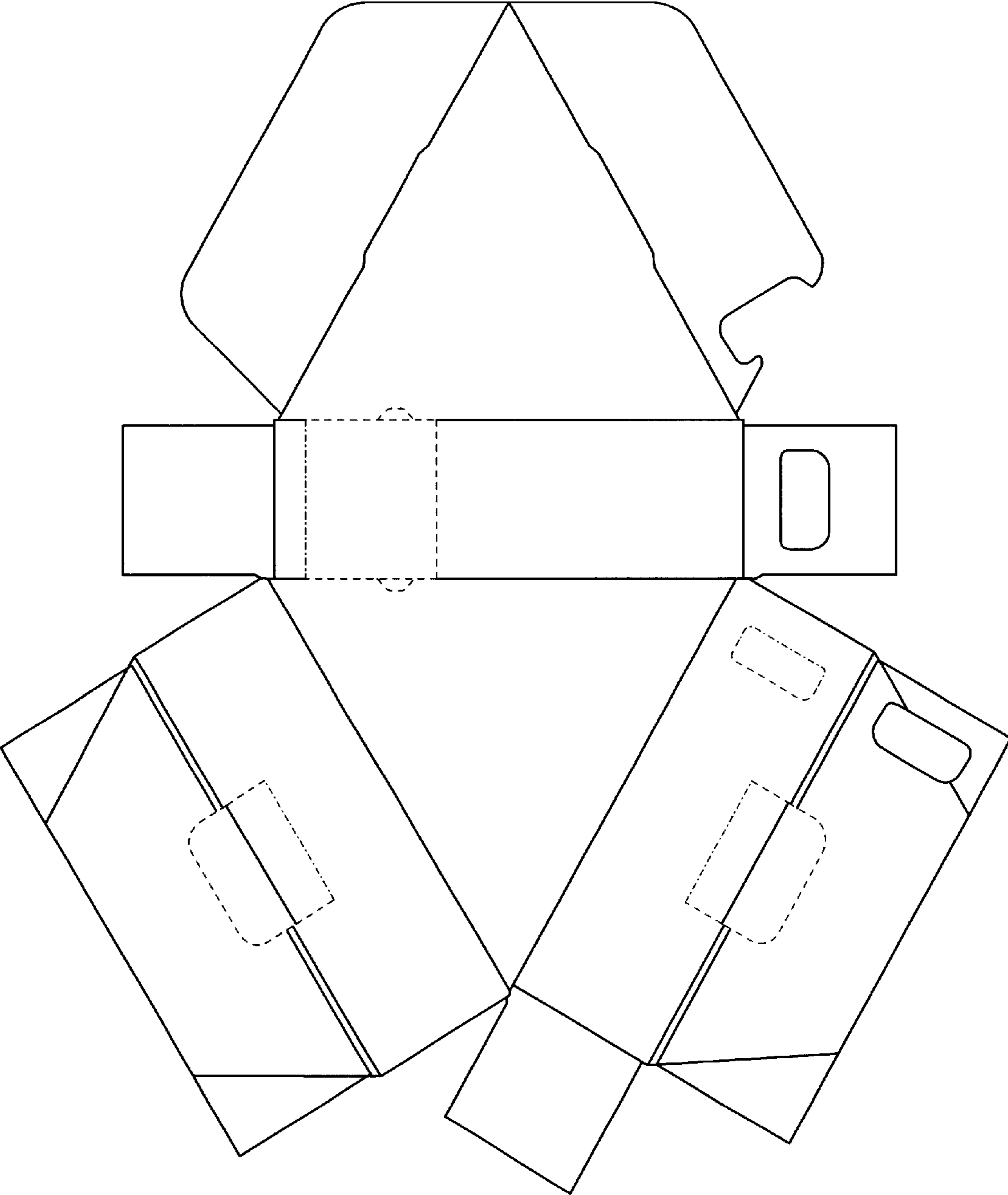

FIG. 8