

US00D506054S

(12) **United States Design Patent**
Sonnergren

(10) **Patent No.: US D506,054 S**
(45) **Date of Patent: ** Jun. 14, 2005**

(54) **FOOTWEAR SOLE**

(75) Inventor: **Trond Sonnergren**, Milan (IT)

(73) Assignee: **Wolverine World Wide, Inc.**,
Rockford, MI (US)

(**) Term: **14 Years**

(21) Appl. No.: **29/206,579**

(22) Filed: **Jun. 1, 2004**

(51) **LOC (8) Cl.** **02-04**

(52) **U.S. Cl.** **D2/959; D2/953; D2/954;**
D2/957; D2/960

(58) **Field of Search** D2/902, 946-949,
D2/951-960; 36/3 B, 22 R, 24.5, 25 R,
28, 32 R, 34 R, 67 A, 59 C

(56) **References Cited**

U.S. PATENT DOCUMENTS

D373,897 S	*	9/1996	Takatani et al.	D2/957
D402,096 S	*	12/1998	Gross et al.	D2/959
D410,966 S	*	6/1999	Cretinon	D2/960
D433,791 S	*	11/2000	Laberge	D2/957
D448,147 S	*	9/2001	Zimmer et al.	D2/953
D456,982 S	*	5/2002	Rogers	D2/957
D476,800 S	*	7/2003	Fuerst	D2/957
D487,333 S	*	3/2004	Laska	D2/958
D488,294 S	*	4/2004	Lancon	D2/957
6,775,930 B2	*	8/2004	Fuerst	36/103
D495,480 S	*	9/2004	Laberge	D2/960
2003/0121179 A1	*	7/2003	Chen	36/30 R

OTHER PUBLICATIONS

Merrell Fall 2001 Catalog, p 59.
Merrell Fall 2000 Catalog, p 27.
Hytest Boots and Shoes 1998 Catalog, p 69.

* cited by examiner

Primary Examiner—Celia A. Murphy

(74) *Attorney, Agent, or Firm*—Warner Norcross & Judd

(57) **CLAIM**

The ornamental design for footwear sole, as shown and described.

DESCRIPTION

FIG. 1 is a perspective view of the footwear sole embodying the new design;

FIG. 2 is a bottom plan view thereof;

FIG. 3 is a right side elevational view thereof;

FIG. 4 is a left side elevational view thereof;

FIG. 5 is a front elevational view thereof; and,

FIG. 6 is a rear elevational view thereof.

FIGS. 1-6 show portions of an upper and a midsole in broken lines. The upper and the midsole are shown for environmental purposes and do not form any part of the claimed design.

The broken lines immediately adjacent to the solid lines throughout the views, define the boundary of the design. The broken lines themselves form no part of the claim.

1 Claim, 4 Drawing Sheets

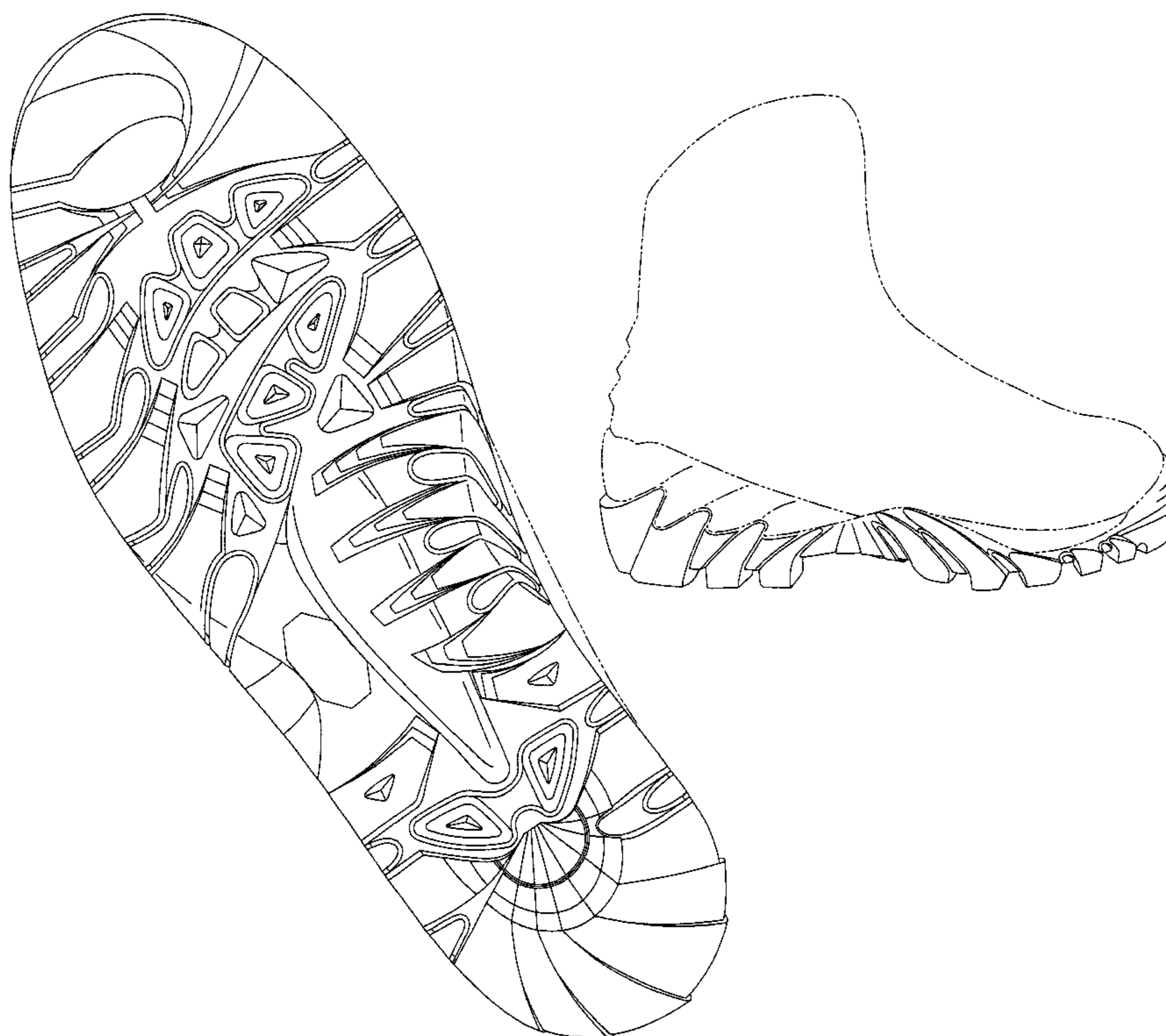

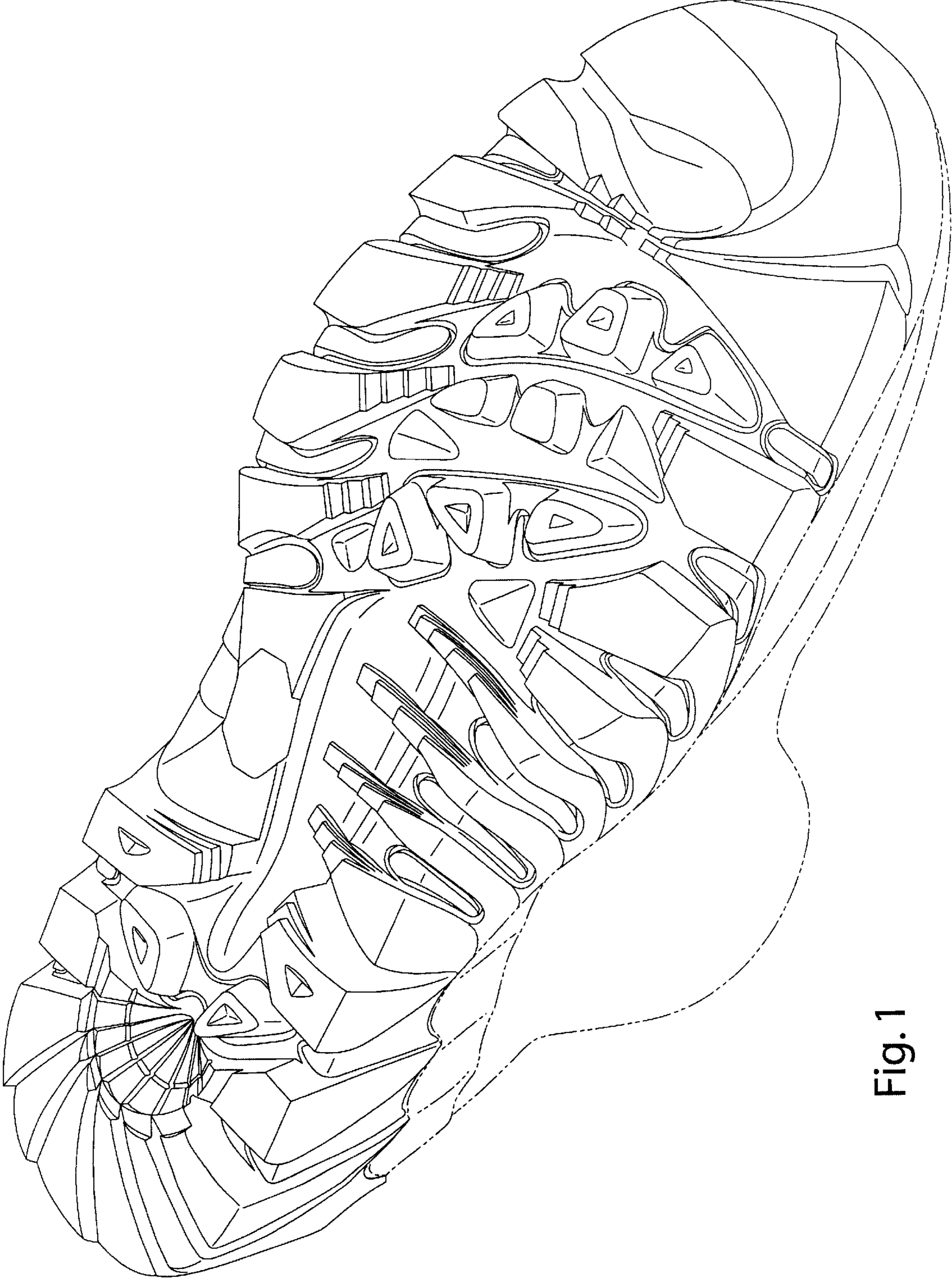

Fig. 1

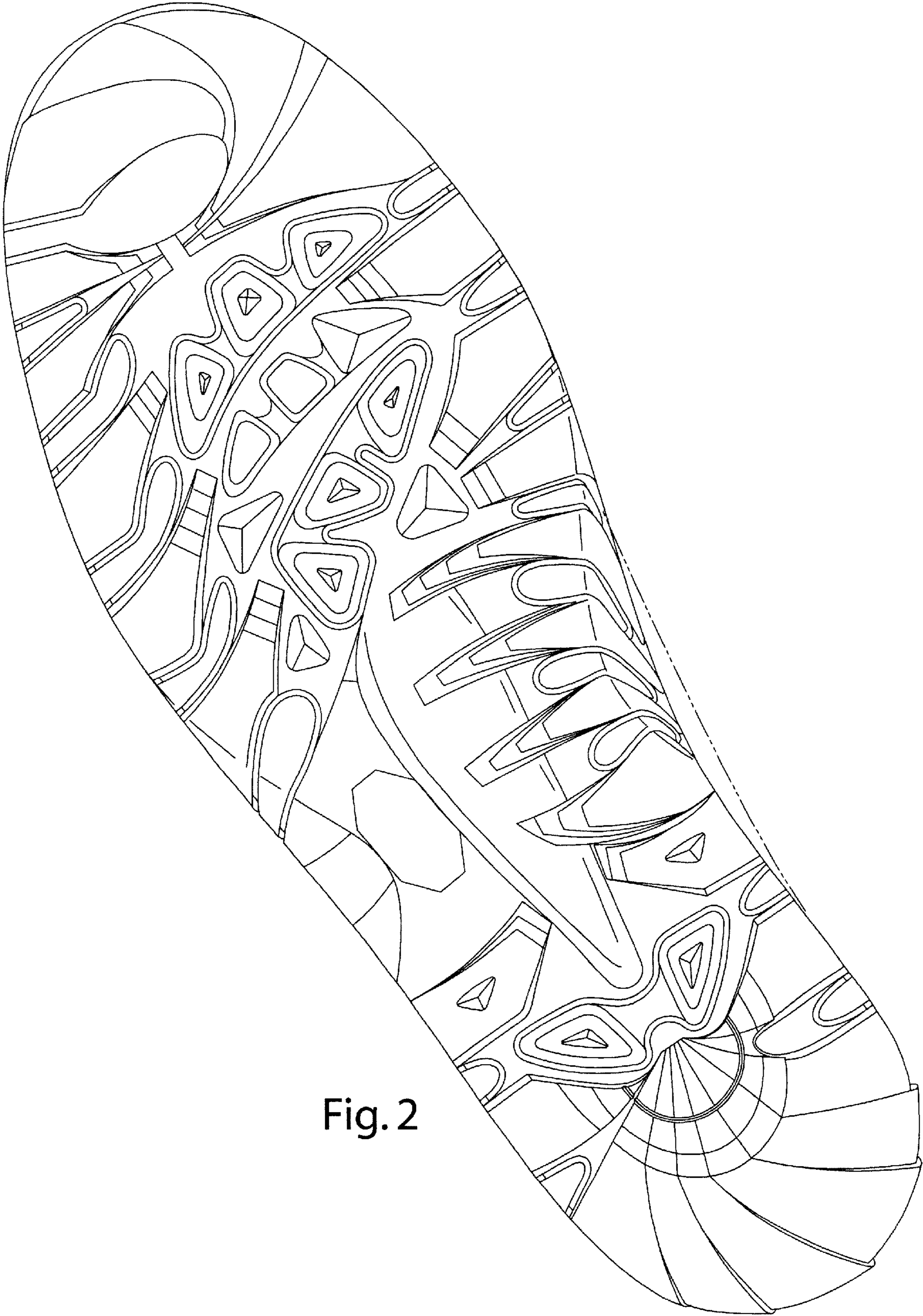

Fig. 2



Fig. 3

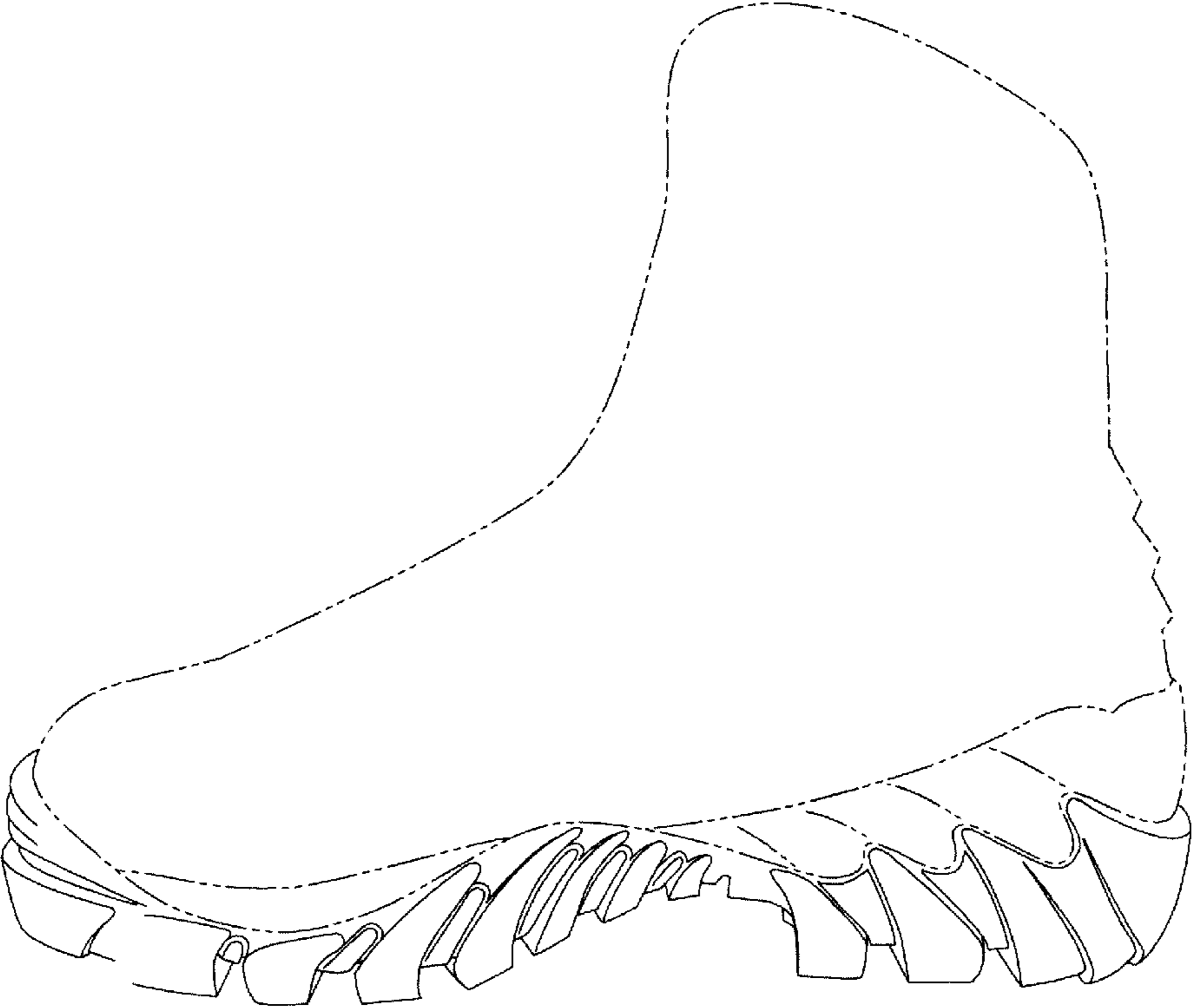

Fig. 4

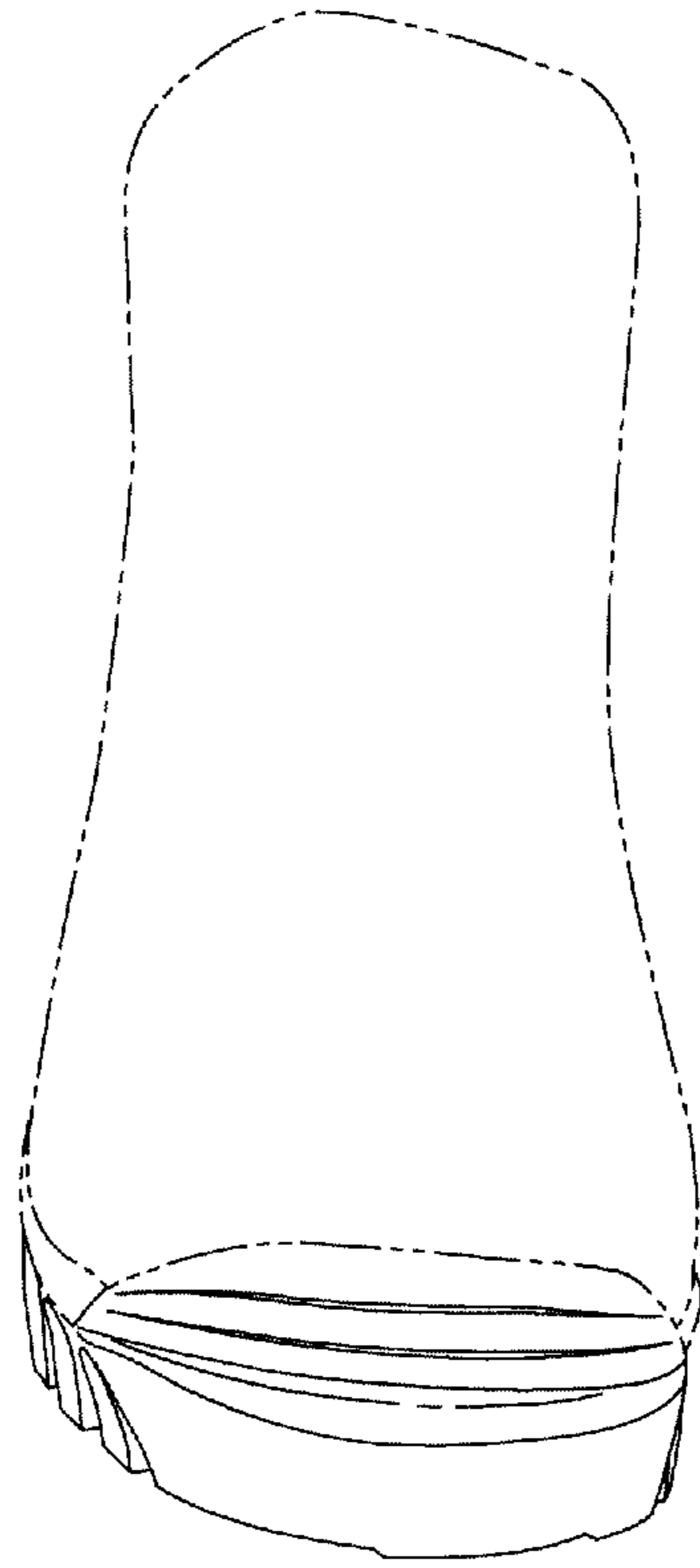

Fig. 5

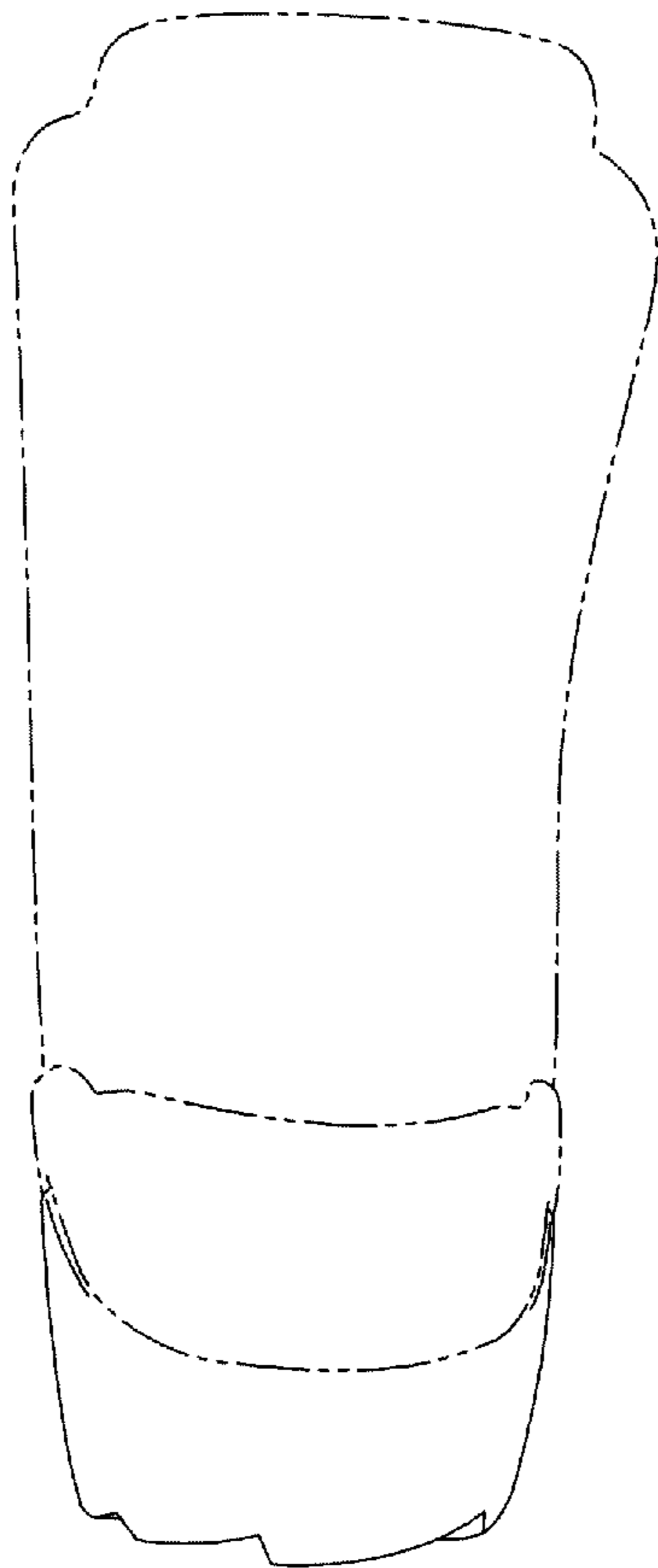

Fig. 6