

US00D506051S

(12) **United States Design Patent**
Childress

(10) **Patent No.:** **US D506,051 S**
(45) **Date of Patent:** **** Jun. 14, 2005**

(54) **CURVED BODY OF CHEESE MADE OF
OFFSET OVAL-SHAPED SLICES OF CHEESE**

D488,611 S 4/2004 Childress
D488,612 S 4/2004 Childress
D488,911 S 4/2004 Childress

(75) Inventor: **Dennis J. Childress**, Monett, MO (US)

OTHER PUBLICATIONS

(73) Assignee: **Schreiber Foods, Inc.**, Green Bay, WI (US)

A picture of an elongated body of cheese comprising offset ribbons of cheese.

(**) Term: **14 Years**

Pending U.S. Appl. No. 10/443,374.

(21) Appl. No.: **29/200,600**

Pending U.S. Appl. No. 29/182,184.

(22) Filed: **Mar. 1, 2004**

Pending U.S. Appl. No. 29/182,186.

Related U.S. Application Data

Pending U.S. Appl. No. 29/200,602.

(63) Continuation-in-part of application No. 29/182,185, filed on May 21, 2003, now Pat. No. Des. 488,611.

Pending U.S. Appl. No. 29/200,612.

(51) **LOC (8) Cl.** **01-01**

Pending U.S. Appl. No. 29/200,601.

(52) **U.S. Cl.** **D1/121; D1/199**

Pending U.S. Appl. No. 29/200,599.

(58) **Field of Search** D1/121, 127-130;
426/130, 115, 144, 106, 129; 206/449,
499, 815, 555; 425/224; D21/386, 390

* cited by examiner

Primary Examiner—Pamela Burgess

(74) *Attorney, Agent, or Firm*—Brinks Hofer Gilson & Lione

(56) **References Cited**

(57) **CLAIM**

The ornamental design for a curved body of cheese made of offset oval-shaped slices of cheese, as shown and described.

U.S. PATENT DOCUMENTS

DESCRIPTION

- 2,643,414 A 6/1953 Bolton
- 2,907,109 A * 10/1959 Palmer 425/224
- 3,410,691 A 11/1968 Stanley
- 3,410,698 A 11/1968 Sosin
- D227,352 S * 6/1973 Mong et al. D9/713
- 4,046,923 A 9/1977 Meng et al.
- 4,278,693 A 7/1981 Dingethal et al.
- 4,427,705 A 1/1984 Wyslowsky et al.
- 4,866,911 A 9/1989 Grindrod et al.
- D408,614 S * 4/1999 Bailey D1/199
- 5,945,145 A 8/1999 Narsutis et al.
- 6,299,919 B1 * 10/2001 Knaus et al. 426/115

FIG. 1 is a perspective view of a curved body of cheese made of offset oval-shaped slices of cheese showing my new design, the broken away area indicating indeterminate height of the stack;

FIG. 2 is a front elevational view thereof;

FIG. 3 is a first side elevational view thereof;

FIG. 4 is a rear elevational view thereof;

FIG. 5 is a second side elevational view thereof;

FIG. 6 is a top plan view thereof; and,

FIG. 7 is a bottom plan view thereof.

1 Claim, 3 Drawing Sheets

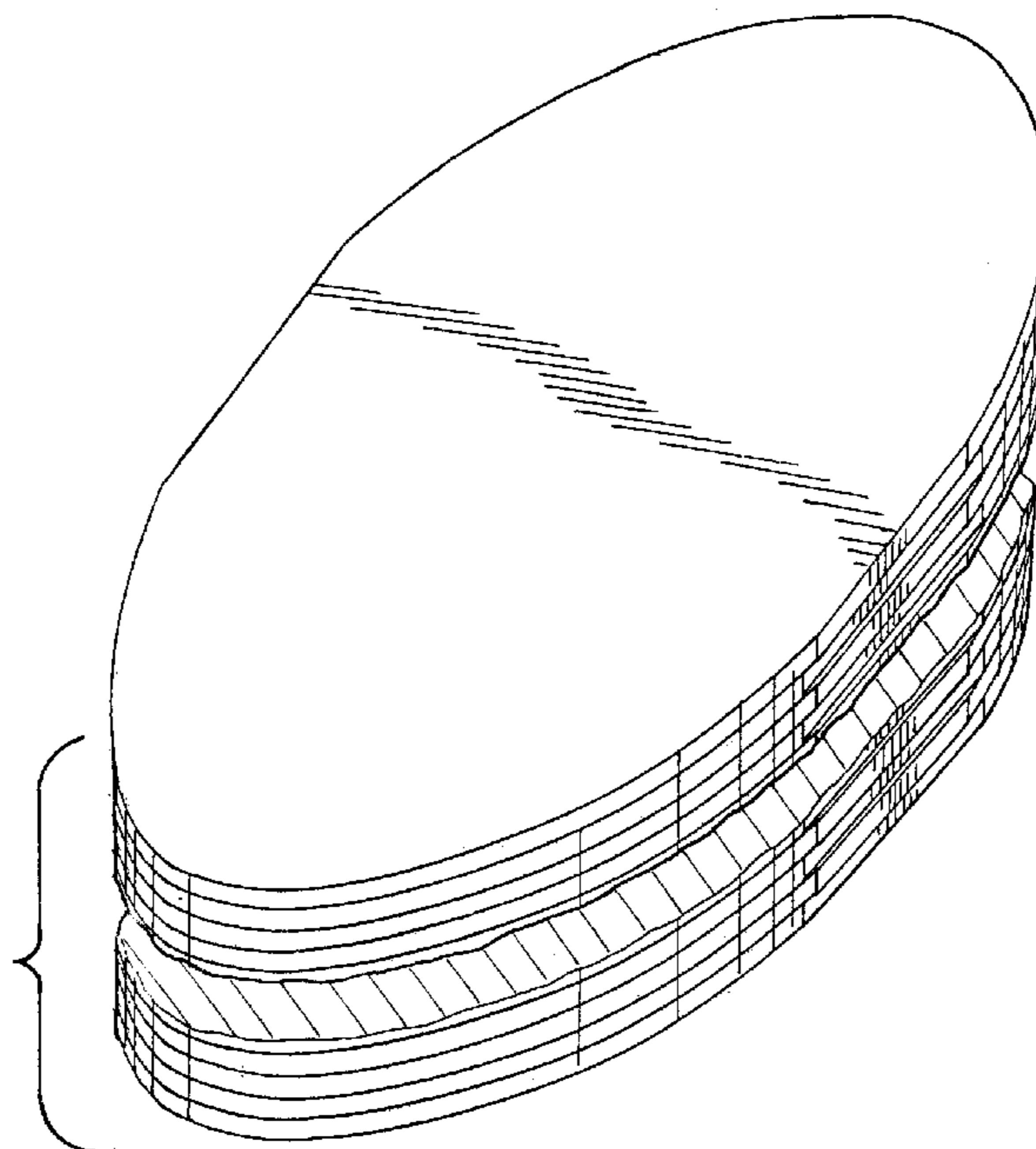

FIG.1

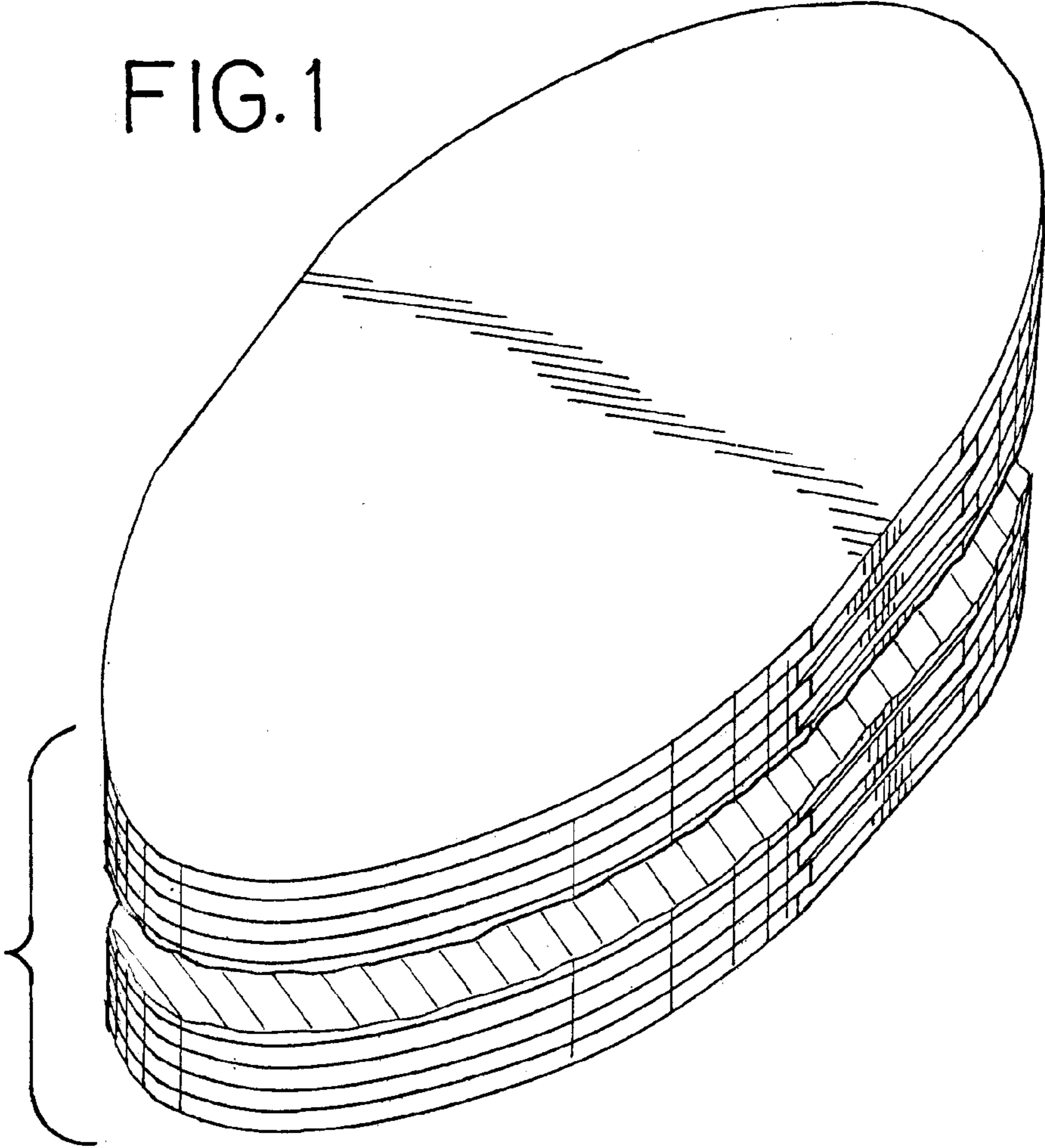

FIG.2

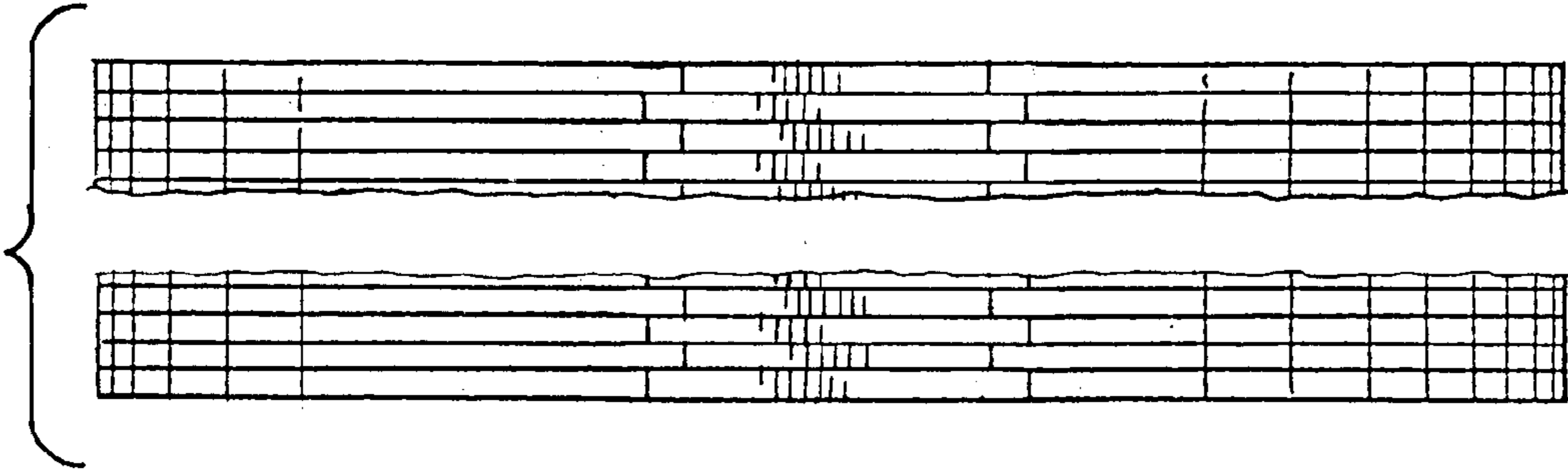

FIG. 3

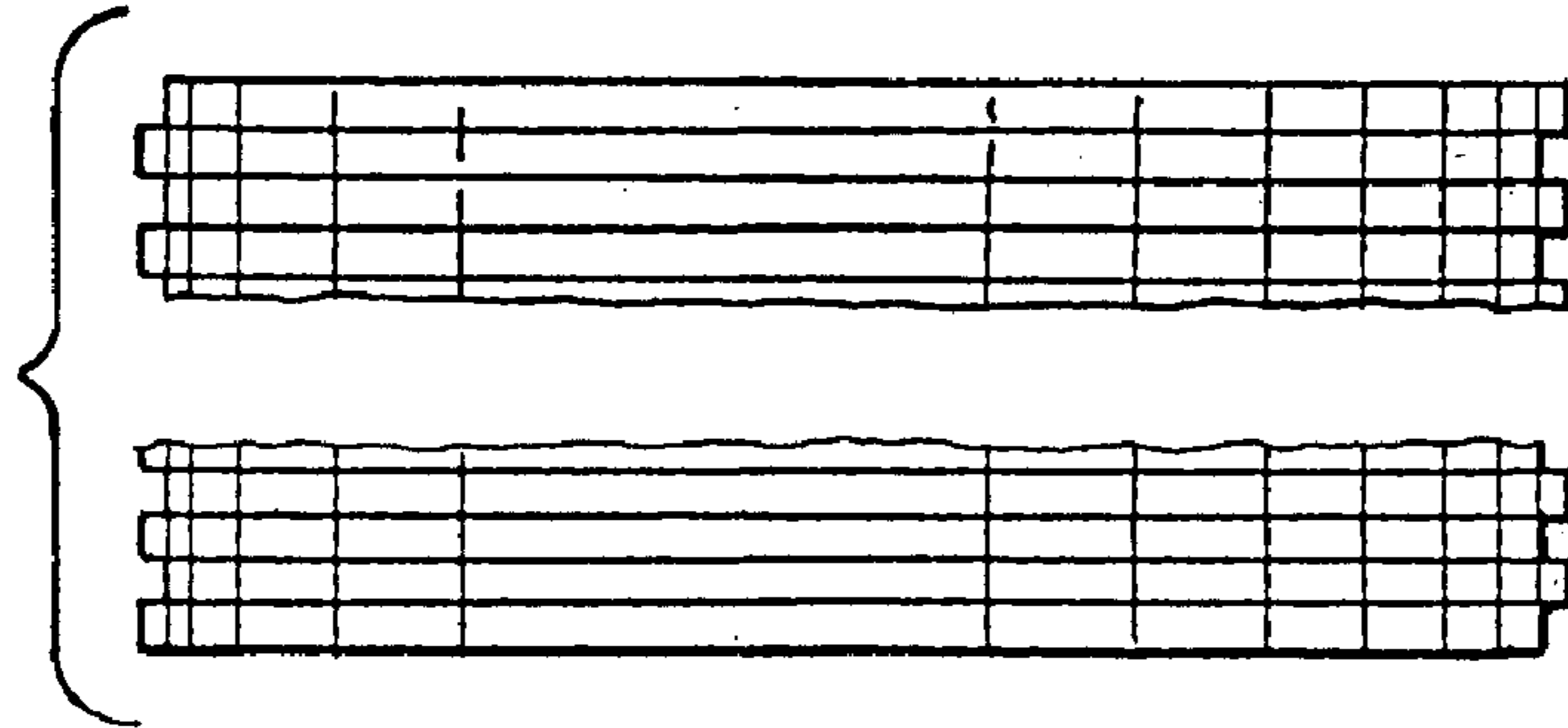

FIG. 4

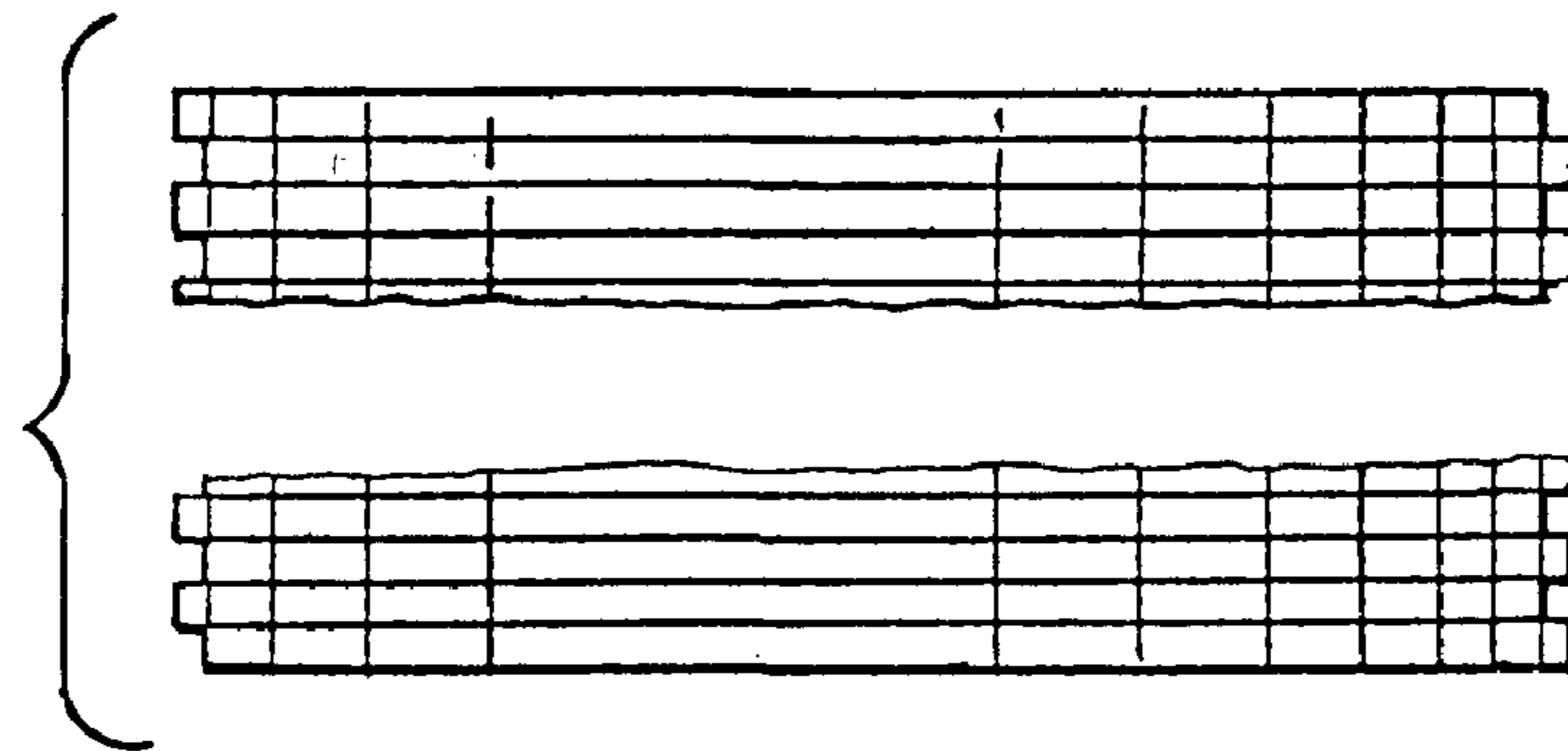

FIG. 5

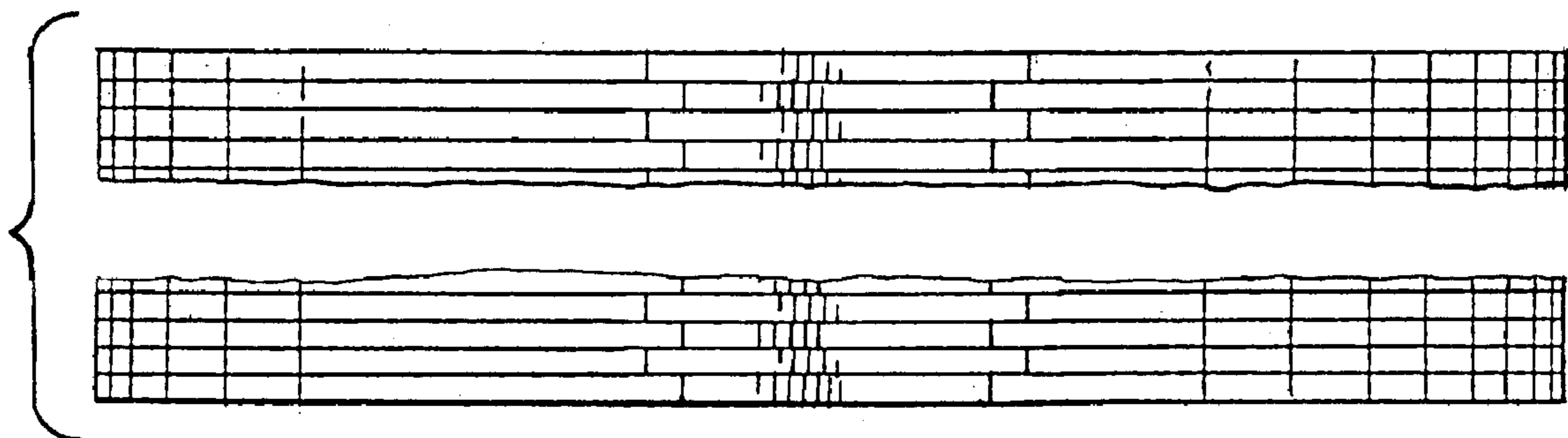

FIG.6

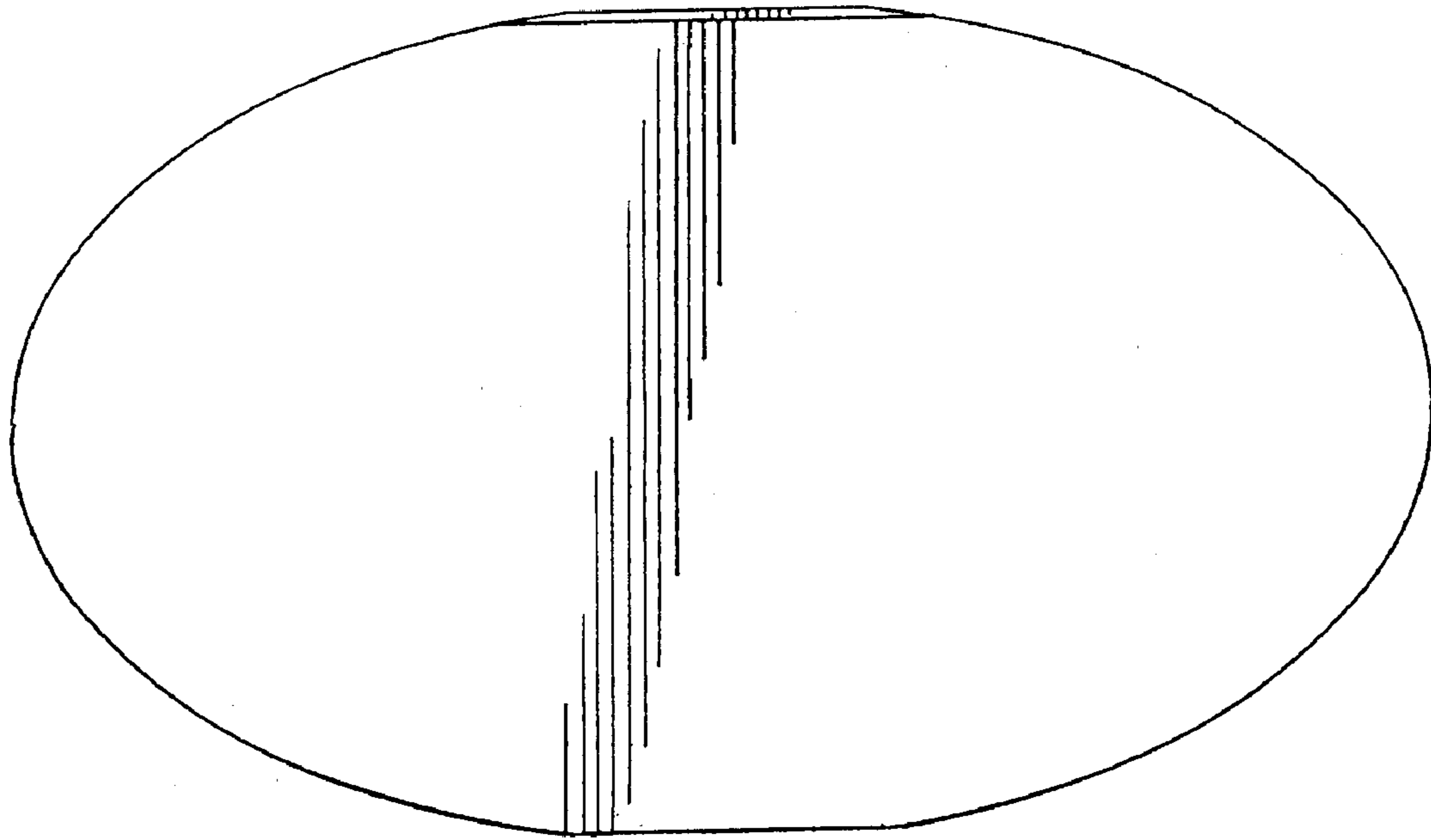

FIG.7

