

US00D506048S

(12) **United States Design Patent**  
**Downey et al.**

(10) **Patent No.: US D506,048 S**  
(45) **Date of Patent: \*\* Jun. 7, 2005**

(54) **VACUUM CLEANER BASE**  
(75) Inventors: **Kevin T. Downey**, Grand Rapids, MI (US); **Jose Carlito Santiago**, Grand Rapids, MI (US); **Douglas J. Medema**, Belding, MI (US)

(73) Assignee: **Bissell Homecare, Inc.**, Grand Rapids, MI (US)

(\*\*) Term: **14 Years**

(21) Appl. No.: **29/199,663**

(22) Filed: **Feb. 18, 2004**

(51) **LOC (8) Cl. .... 15-05**

(52) **U.S. Cl. .... D32/32**

(58) **Field of Search** ..... D32/17-18, 31-34, D32/21-22, 38-39; D30/158; 15/415.1-422.1, 322, 329, 350, 352, 361, 375, 387, 396, 400, 410, 412, 414, 41.1

D392,430 S	3/1998	Piccaluga et al.	
D398,097 S	9/1998	Murphy et al.	
D411,669 S	* 6/1999	Wareham .....	D32/32
D412,227 S	* 7/1999	Wareham et al. ....	D32/32
D412,380 S	* 7/1999	Wareham .....	D32/32
D416,115 S	11/1999	Rohn et al.	
D425,273 S	5/2000	Stephens et al.	
D427,399 S	* 6/2000	Thur et al. ....	D32/33
D431,334 S	* 9/2000	Stephens et al. ....	D32/32
D431,887 S	10/2000	Bradd et al.	
D439,383 S	* 3/2001	Salo et al. ....	D32/32
6,237,189 B1	5/2001	Maurer et al.	
D463,080 S	* 9/2002	Farone et al. ....	D32/32
D475,823 S	6/2003	Medema et al.	
D487,602 S	* 3/2004	Roberts et al. ....	D32/32

\* cited by examiner

*Primary Examiner*—Ruth McInroy

(74) *Attorney, Agent, or Firm*—McGarry Bair PC

(57) **CLAIM**

The ornamental design for a vacuum cleaner base, as shown and described.

(56) **References Cited**

**U.S. PATENT DOCUMENTS**

D277,792 S	2/1985	Hoesch
D309,204 S	7/1990	Sovis et al.
D343,483 S	1/1994	Hoshino
5,285,550 A	2/1994	Meyer et al.
D371,654 S	7/1996	WoRwag
D375,820 S	11/1996	Piccaluga et al.
D375,821 S	11/1996	Roberts et al.
D380,882 S	7/1997	Rorke et al.
D382,681 S	8/1997	Thomas

**DESCRIPTION**

FIG. 1 is a front perspective view of a vacuum cleaner base which embodies our design;  
FIG. 2 is a front view thereof;  
FIG. 3 is a rear view thereof;  
FIG. 4 is a left side view thereof,  
FIG. 5 is a right side view thereof; and,  
FIG. 6 is a top view thereof.

**1 Claim, 4 Drawing Sheets**

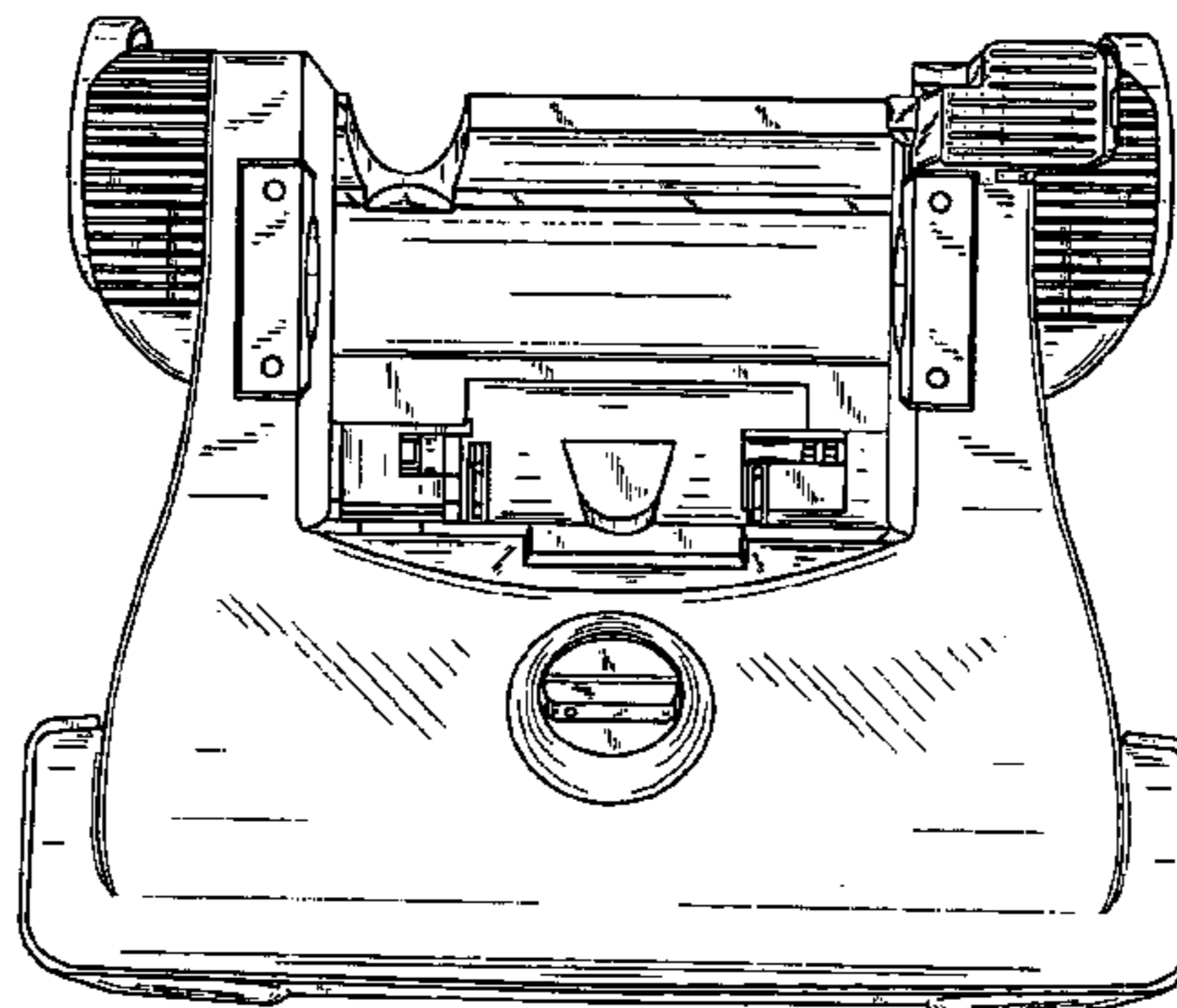
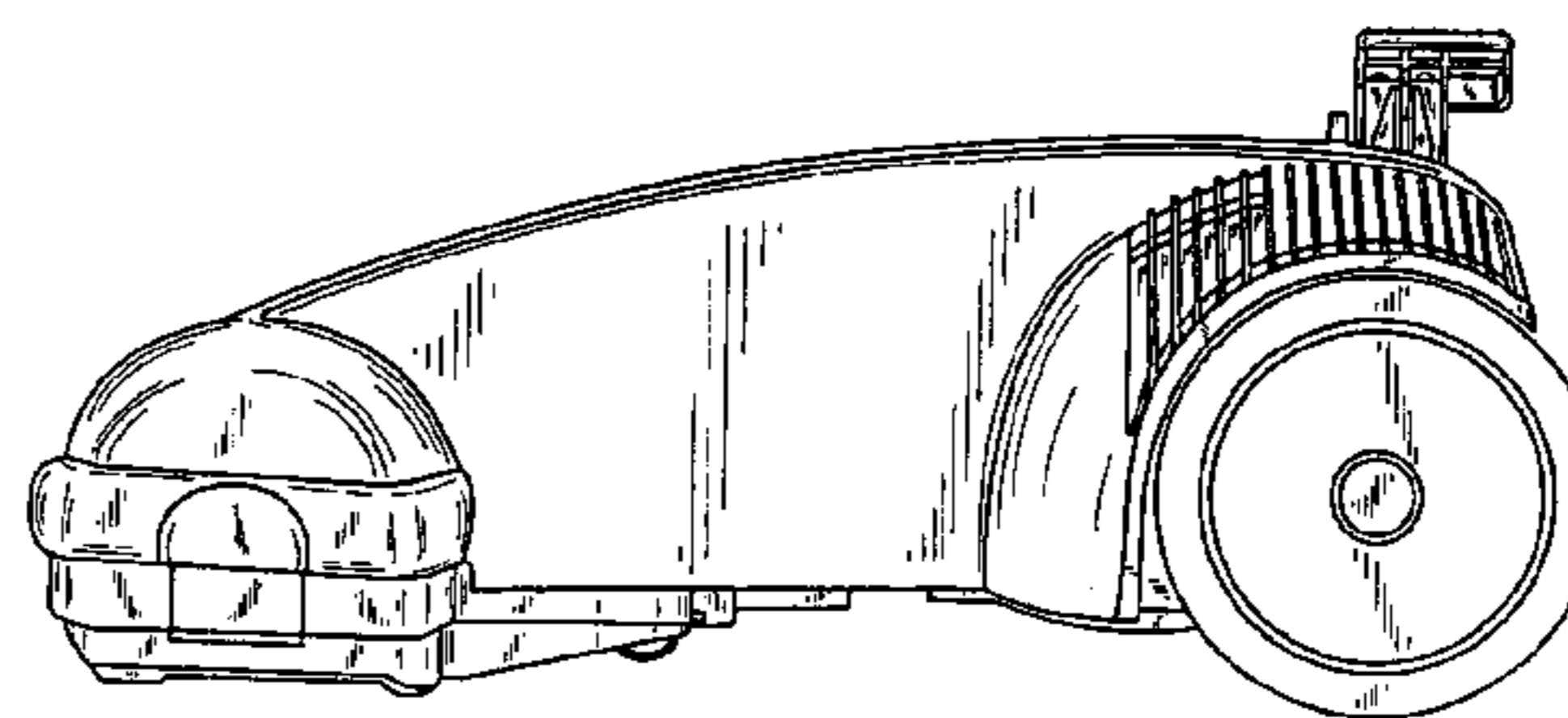
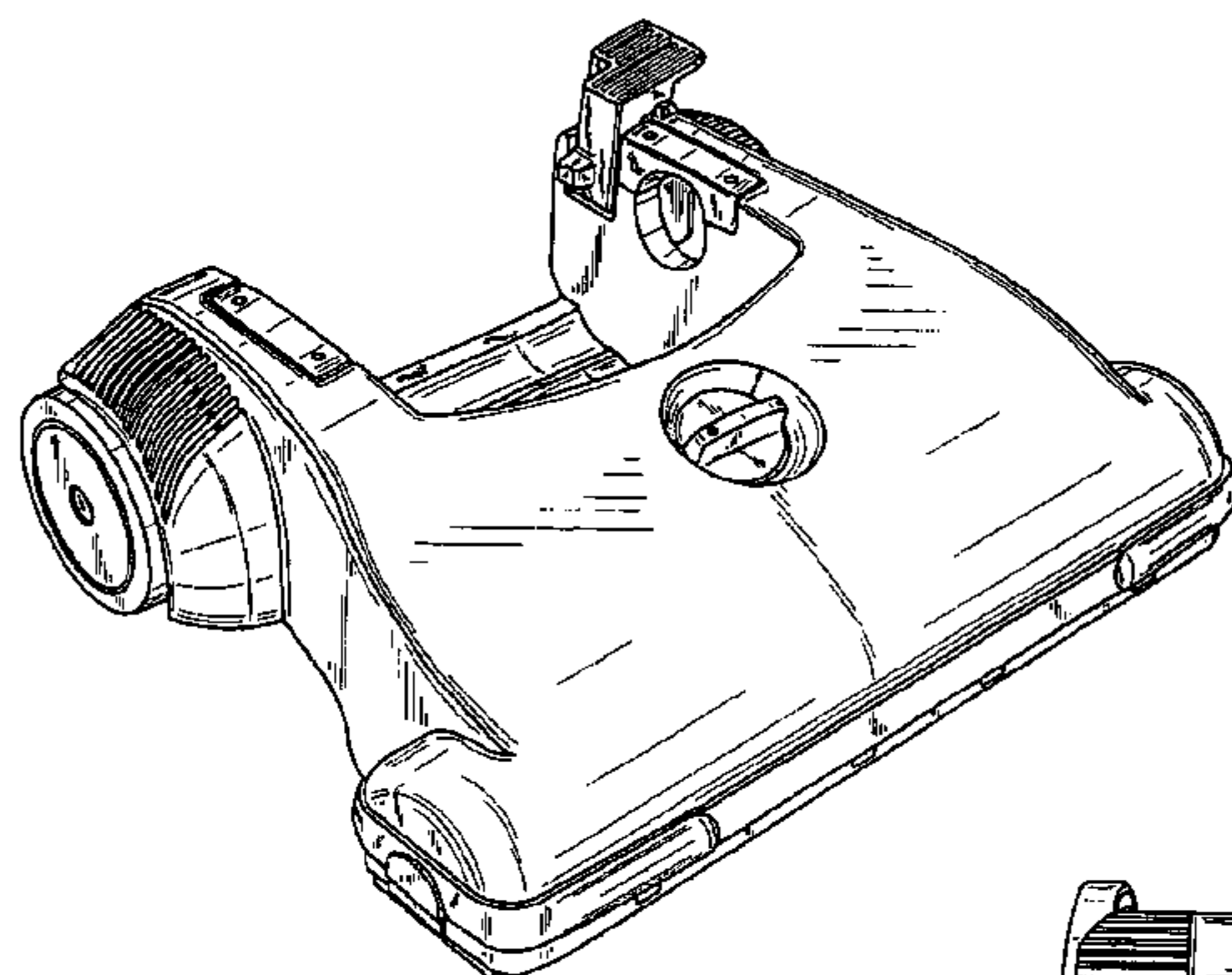

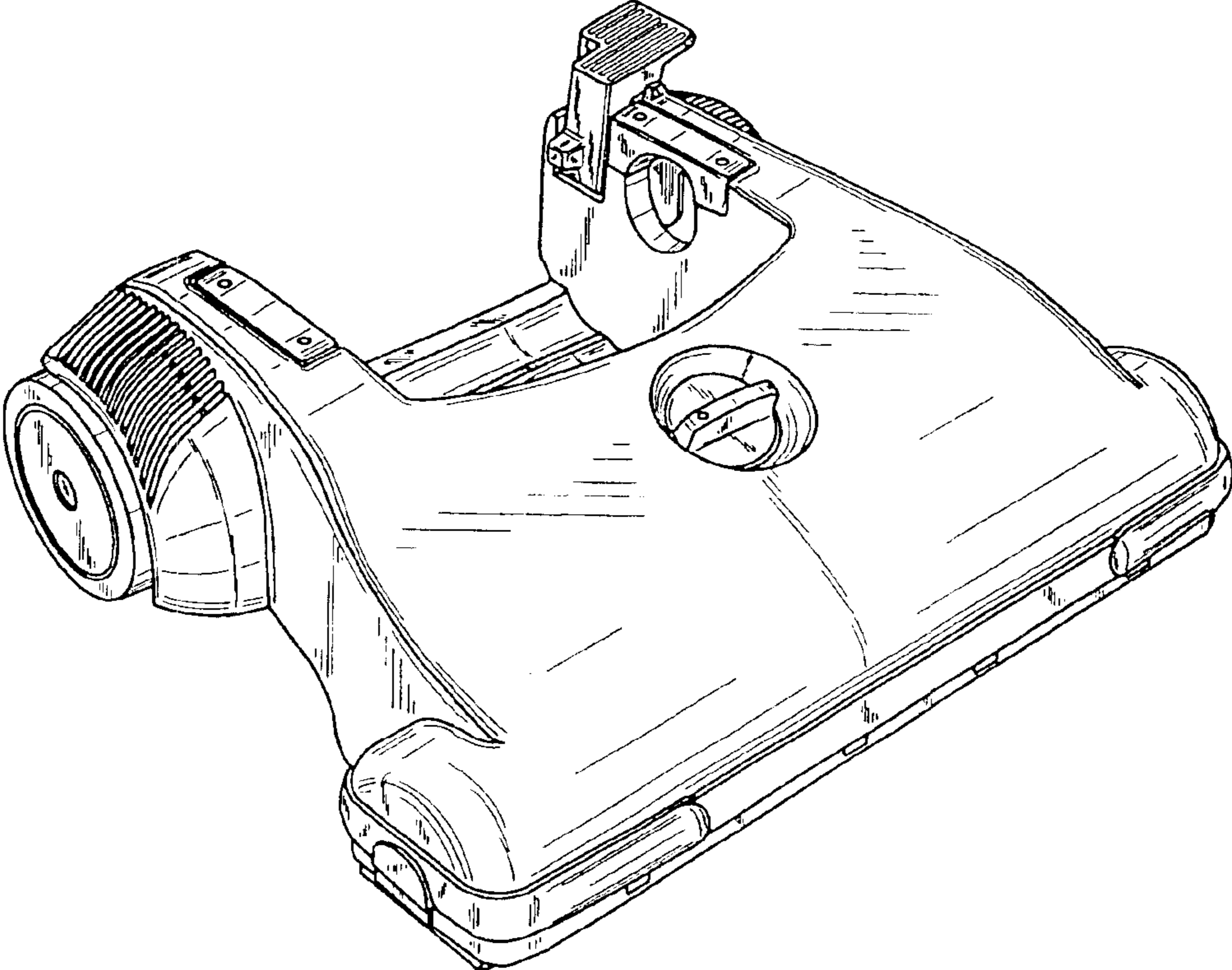

Fig. 1

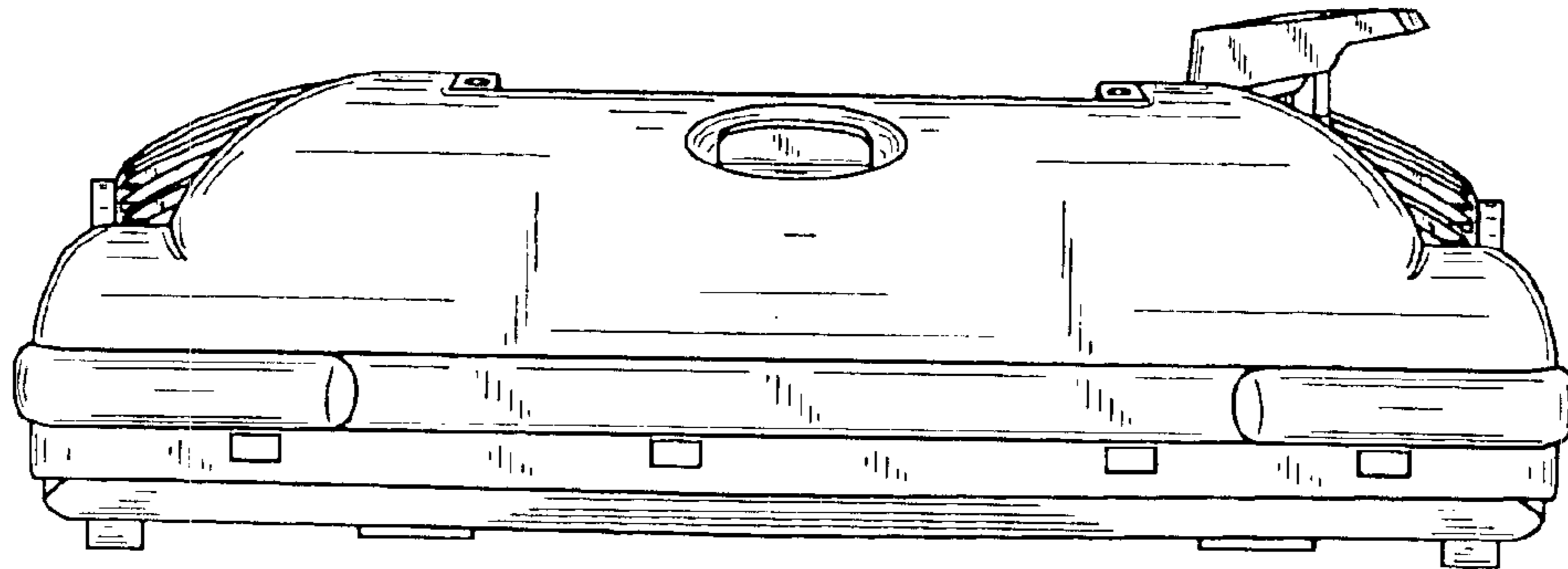

Fig. 2

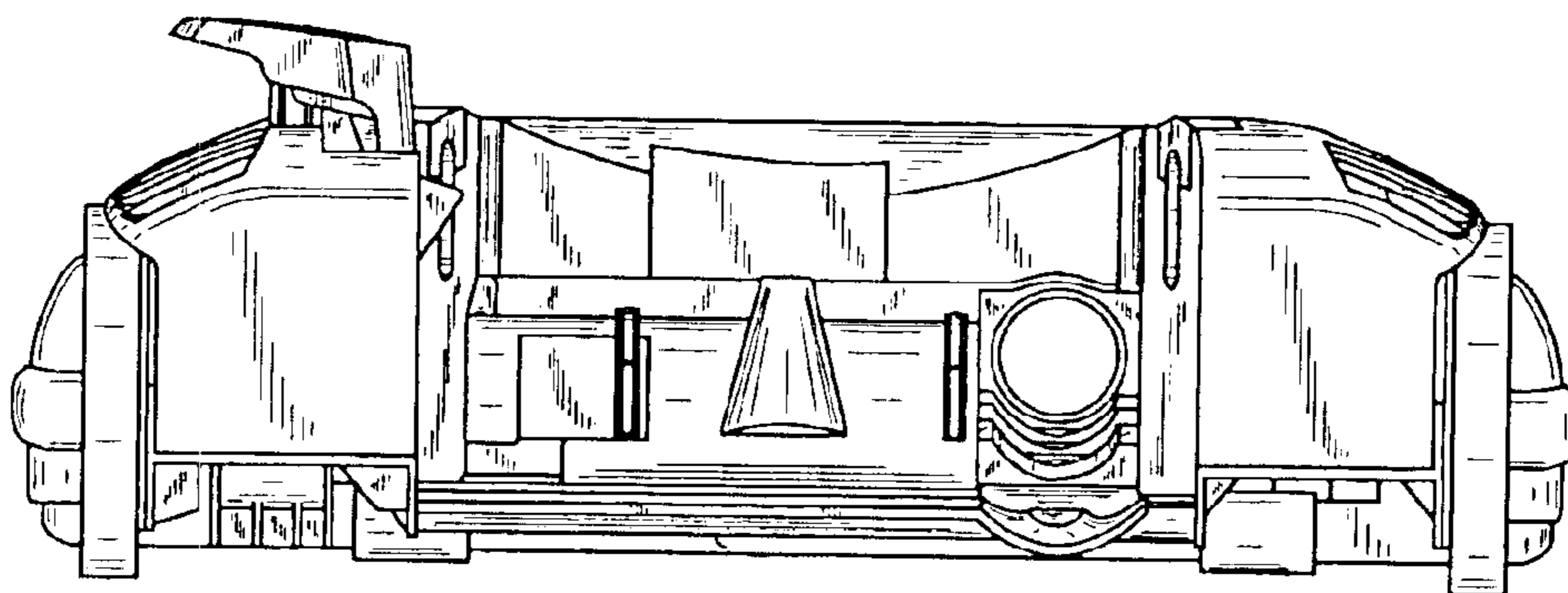

Fig. 3

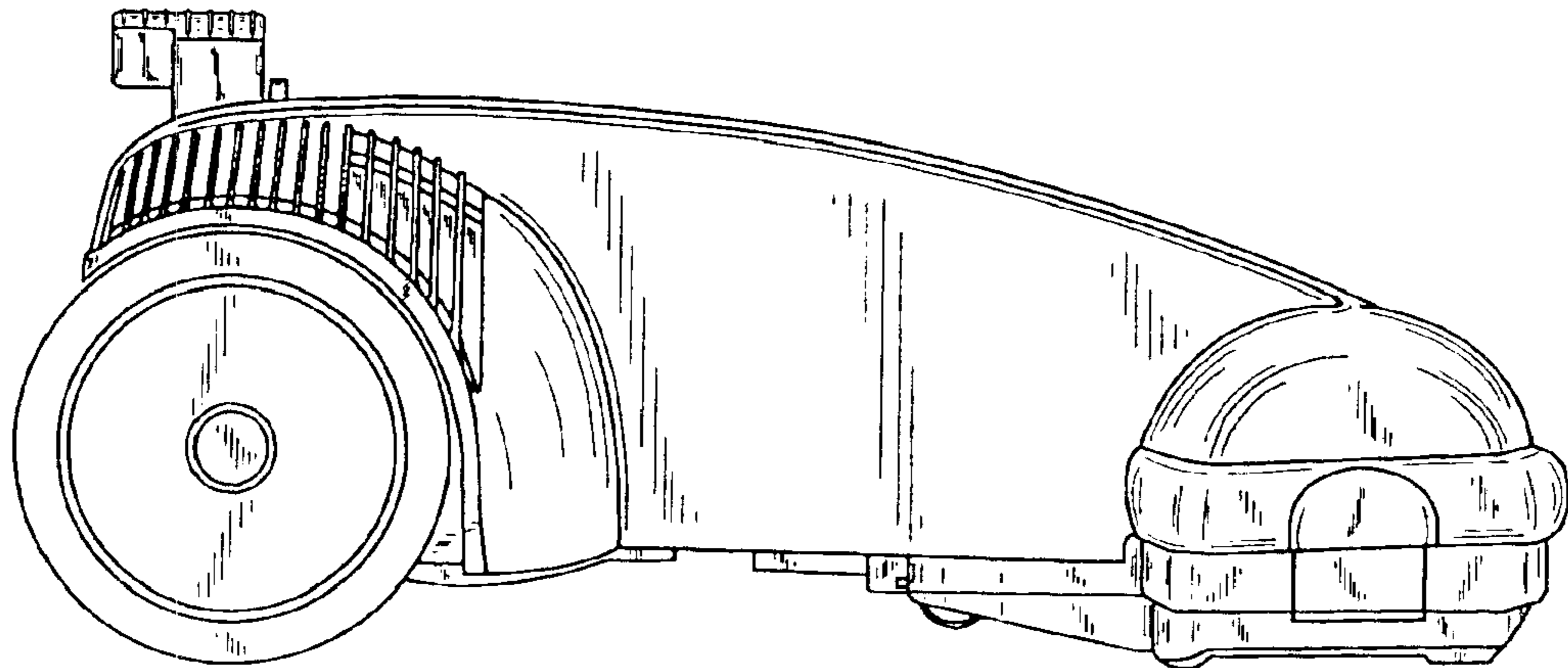

Fig. 4

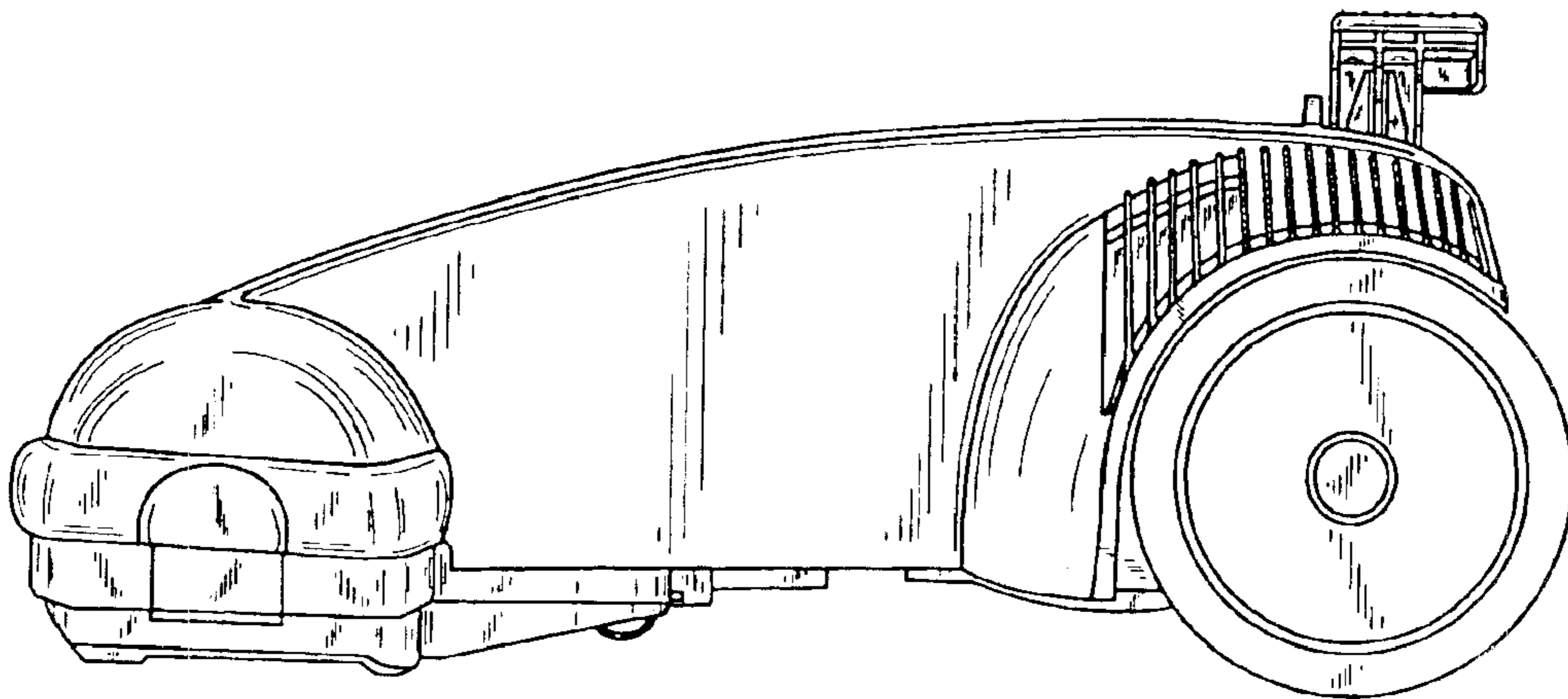

Fig. 5

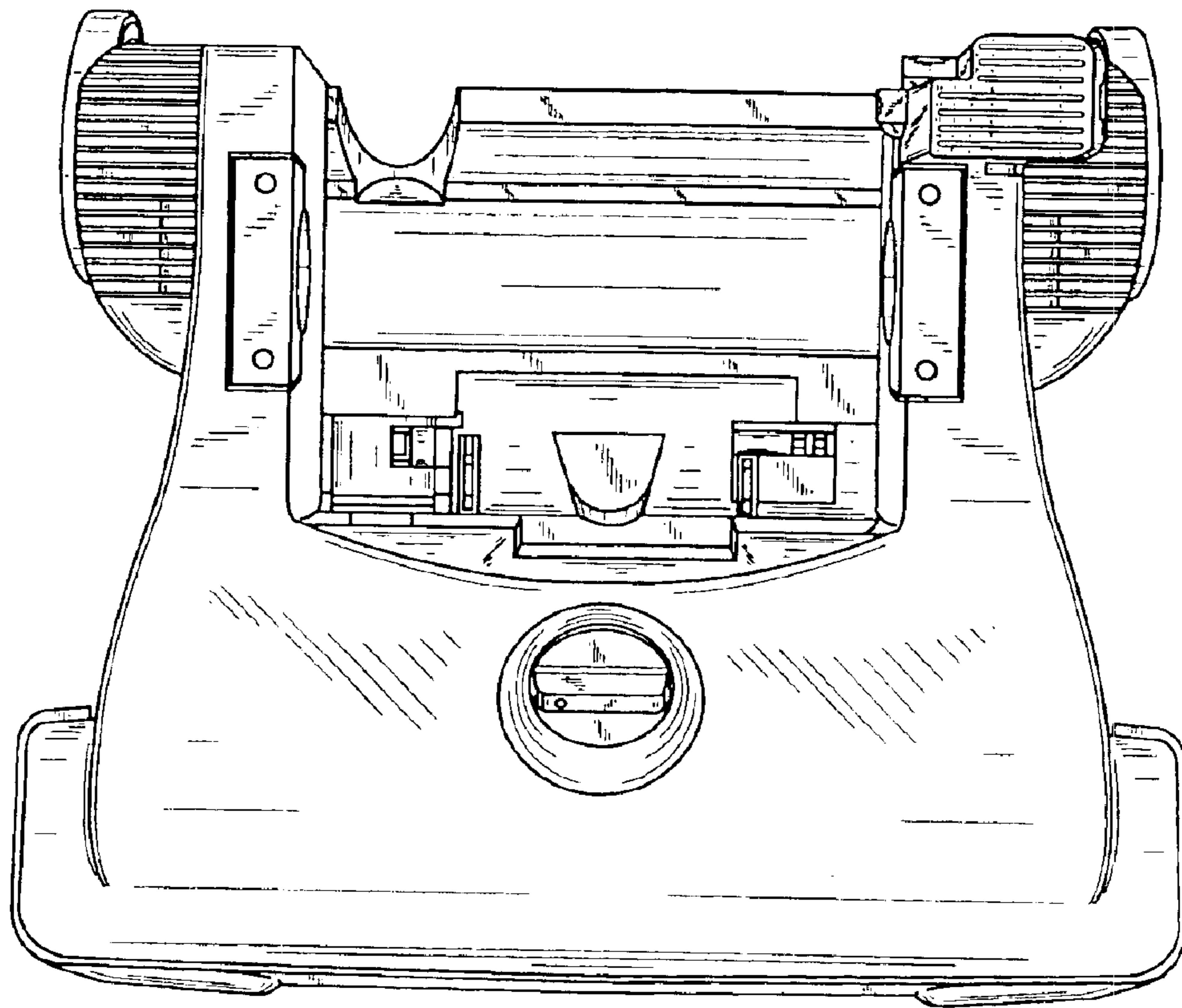

Fig. 6