

US00D506011S

(12) **United States Design Patent**  
**Astle et al.**

(10) **Patent No.:** **US D506,011 S**  
(45) **Date of Patent:** **\*\* Jun. 7, 2005**

(54) **EXTERIOR PORTION OF A SHED**

D452,913 S \* 1/2002 Ohanesian ..... D25/33  
D476,424 S \* 6/2003 Shanahan ..... D25/59

(75) Inventors: **Robert Astle**, Farmington, UT (US);  
**Kent Ashby**, Logan, UT (US)

\* cited by examiner

(73) Assignee: **Lifetime Products, Inc.**, Clearfield, UT (US)

*Primary Examiner*—Doris Clark  
(74) *Attorney, Agent, or Firm*—Workman Nydegger

(\*\*) Term: **14 Years**

(57) **CLAIM**

(21) Appl. No.: **29/204,812**

The ornamental design for exterior portion of a shed, as shown and described.

(22) Filed: **May 3, 2004**

**DESCRIPTION**

(51) **LOC (8) Cl.** ..... **25-02**

(52) **U.S. Cl.** ..... **D25/59**

(58) **Field of Search** ..... D25/59, 22, 33;  
52/79.1, 79.11

FIG. 1 is a perspective view of exterior portion of a shed;  
FIG. 2 is a front view of the exterior portion of the shed;  
FIG. 3 is a rear view the exterior portion of the shed;  
FIG. 4 is a right side view of the exterior portion of the shed;  
and,  
FIG. 5 is a left side view of the exterior portion of the shed.  
The broken lines shown in the figures are for illustrative purposes only and form no part of the claimed design.

(56) **References Cited**

**U.S. PATENT DOCUMENTS**

D431,869 S \* 10/2000 Hampel ..... D25/59

**1 Claim, 3 Drawing Sheets**

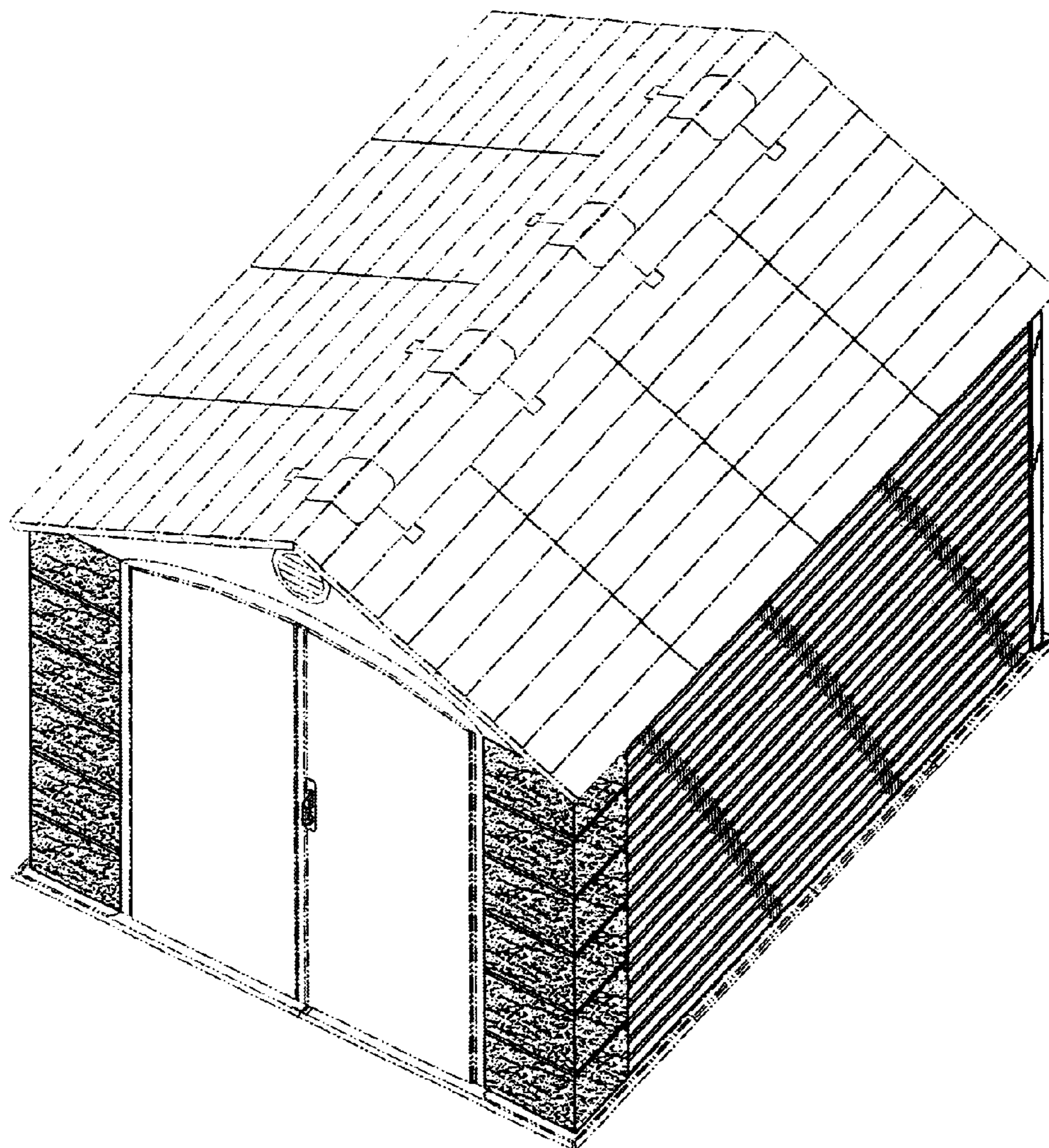



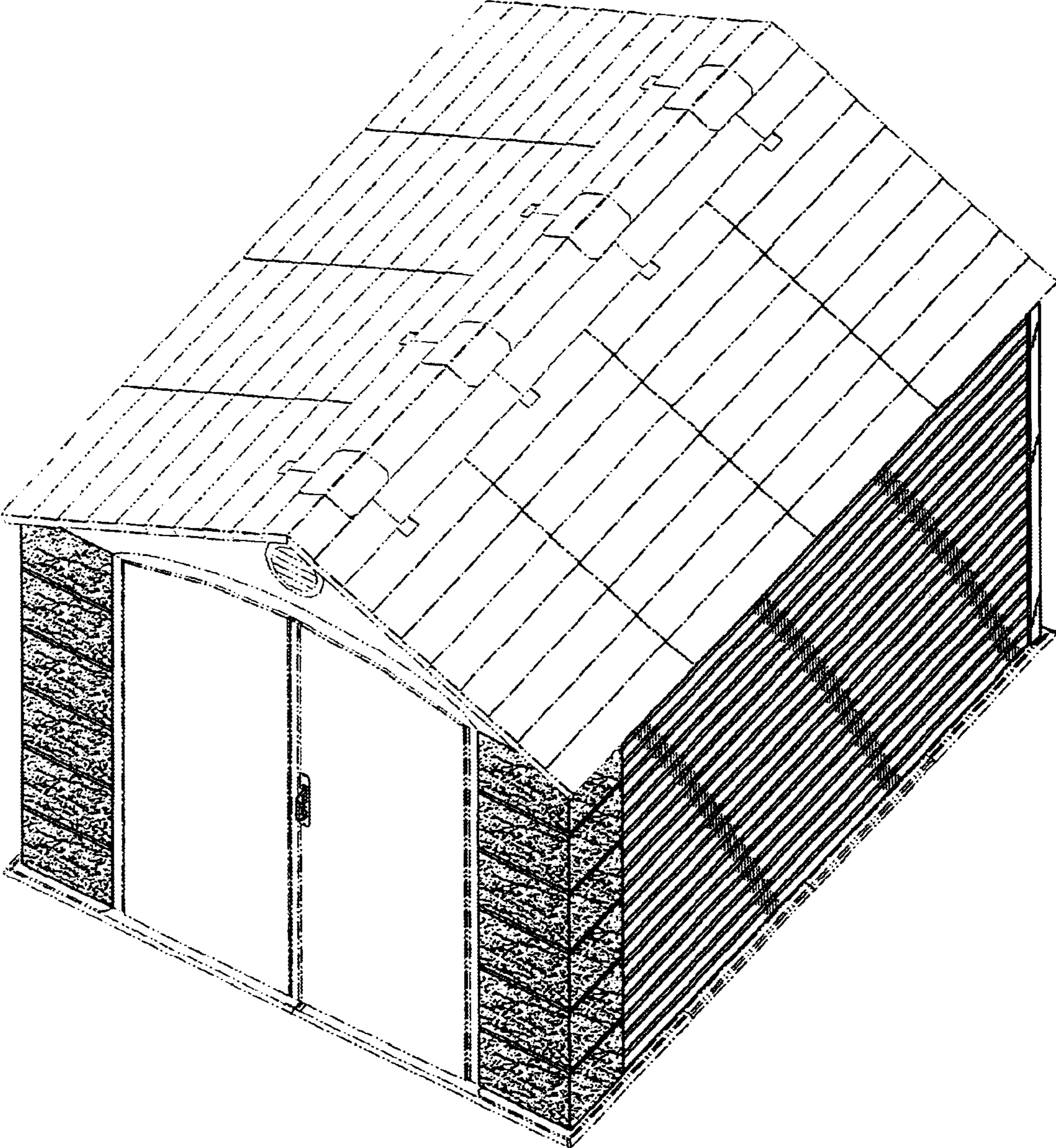

Fig. 1

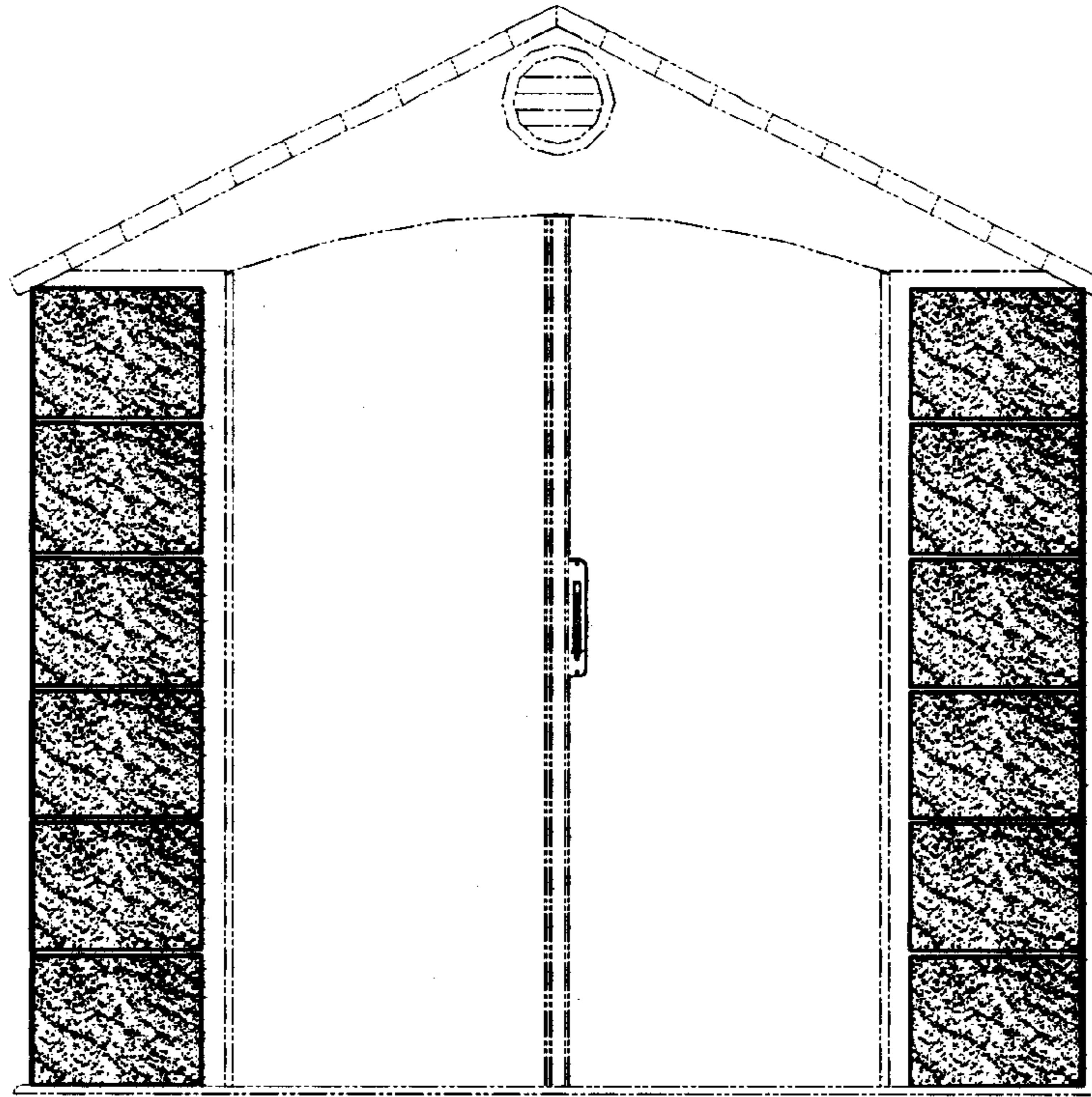

Fig. 2

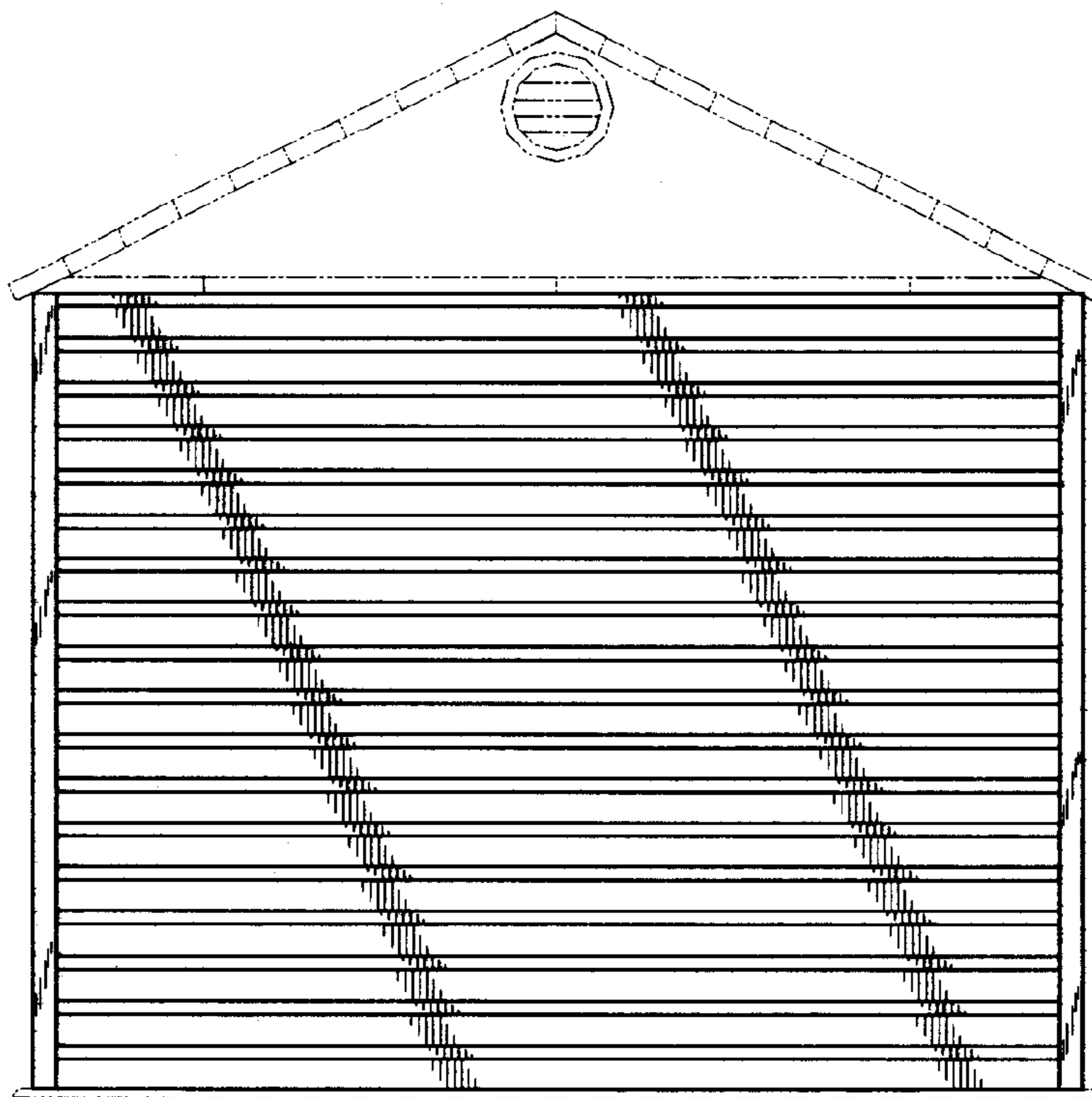

Fig. 3



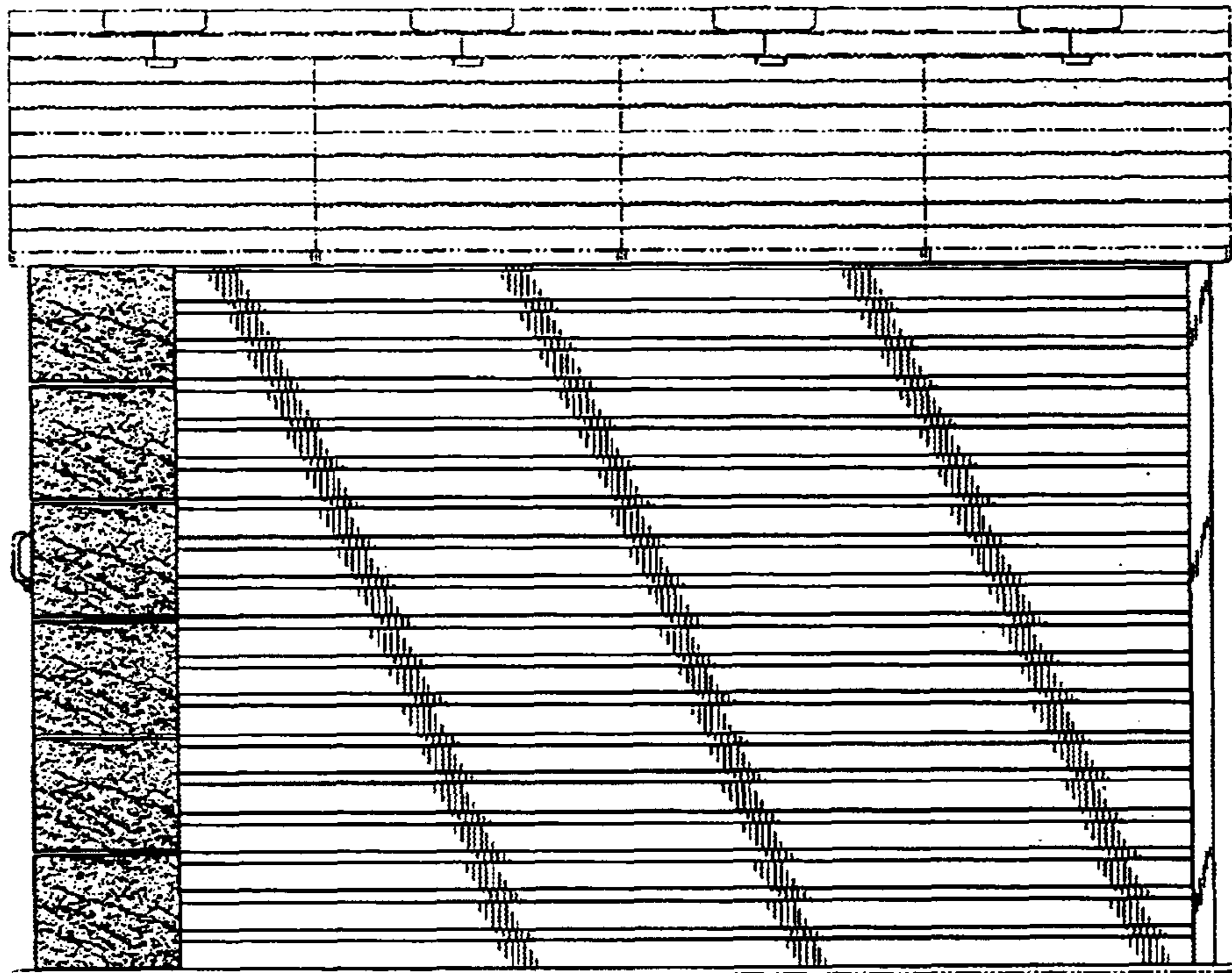

Fig. 4

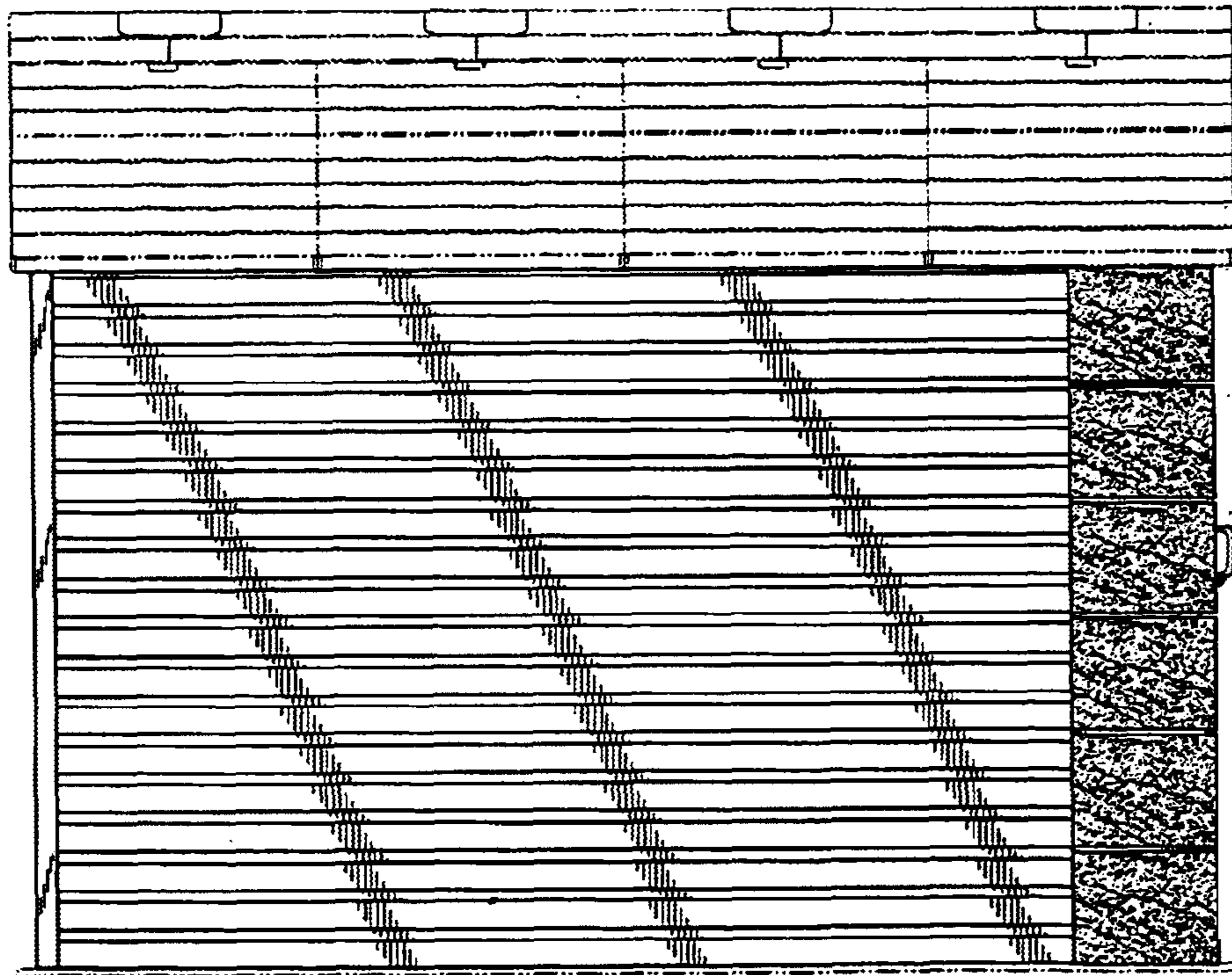

Fig. 5