



US00D505983S

(12) **United States Design Patent** (10) **Patent No.:** **US D505,983 S**  
**Itami et al.** (45) **Date of Patent:** **\*\* Jun. 7, 2005**

(54) **TOY FOR SHOOTING AN OBJECT**

(57) **CLAIM**

(75) Inventors: **Tetsuro Itami**, Tokyo (JP); **Ryosuke Toriyama**, Yokohama (JP)

The ornamental design for a toy for shooting an object, as shown and described.

(73) Assignee: **Konami Corporation**, Tokyo (JP)

**DESCRIPTION**

(\*\*) Term: **14 Years**

FIG. 1 is a perspective reference view of our new design.

(21) Appl. No.: **29/186,423**

FIG. 2 is front view thereof.

(22) Filed: **Jul. 15, 2003**

FIG. 3 is rear view thereof.

(30) **Foreign Application Priority Data**

Jan. 16, 2003 (JP) ..... 2003-000949

FIG. 4 is a right-side view thereof.

(51) **LOC (8) Cl.** ..... **21-01**

FIG. 5 is a top plan view thereof.

(52) **U.S. Cl.** ..... **D21/570**

FIG. 6 is a bottom plan view thereof.

(58) **Field of Search** ..... D21/567-575;  
446/473, 475, 429-430, 435; 124/22, 64-65;  
222/78-79; 239/526

FIG. 7 is front reference view of the cover member.

FIG. 8 is a rear reference view of the cover member.

FIG. 9 is a right-side reference view of the cover member.

FIG. 10 is a top plan reference view of the cover member.

FIG. 11 is a bottom plan reference view of the cover member.

(56) **References Cited**

**U.S. PATENT DOCUMENTS**

D212,957 S	*	12/1968	Zick .....	D21/570
4,750,895 A	*	6/1988	Shinohara et al. ....	446/473
D298,344 S	*	11/1988	Sellner .....	D21/570
D354,531 S	*	1/1995	Appel et al. ....	D21/572
D355,224 S	*	2/1995	Arad et al. ....	D21/570
6,224,457 B1	*	5/2001	Wu .....	446/435
6,345,732 B1	*	2/2002	Zimmerman et al. ....	446/473

FIG. 12 is a front reference view of a toy body for shooting an object.

FIG. 13 is a rear reference view of a toy body for shooting an object.

FIG. 14 is a right-side reference view of a toy body for shooting an object.

FIG. 15 is a top plan reference view of a toy body for shooting an object; and,

FIG. 16 is a bottom plan reference view of a toy body for shooting an object.

A toy for shooting an object is used in various plays and is designed to shoot an object such as a beast miniature and doll out of the play field. The toy is so constructed that pushing the piston 1 into the case locks the piston in a specified place at the rear and pressing the push button 2 releases the piston 1 to let it go forward. An object is placed in front of the piston 1 and the push button 2 is pressed to shoot the object for the various play purposes. The cover member is detachably mounted on the body of the toy.

The left-side view is omitted because it appears the same way as the right-side view.

**FOREIGN PATENT DOCUMENTS**

JP	1144924	4/2002
JP	1162946	11/2002

\* cited by examiner

*Primary Examiner*—Raphael Barkai

(74) *Attorney, Agent, or Firm*—Rankin, Hill, Porter & Clark LLP

**1 Claim, 10 Drawing Sheets**

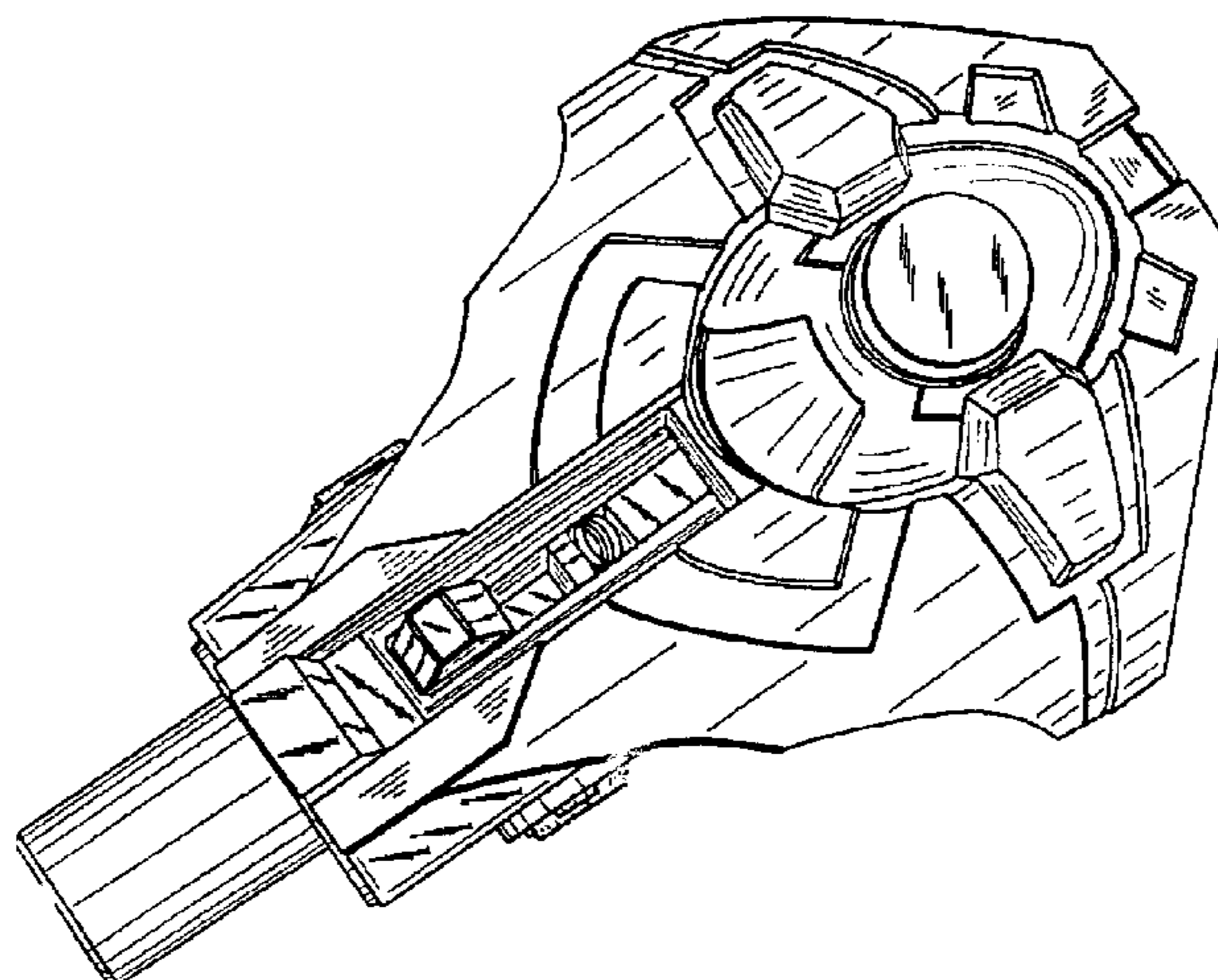

FIG. 1

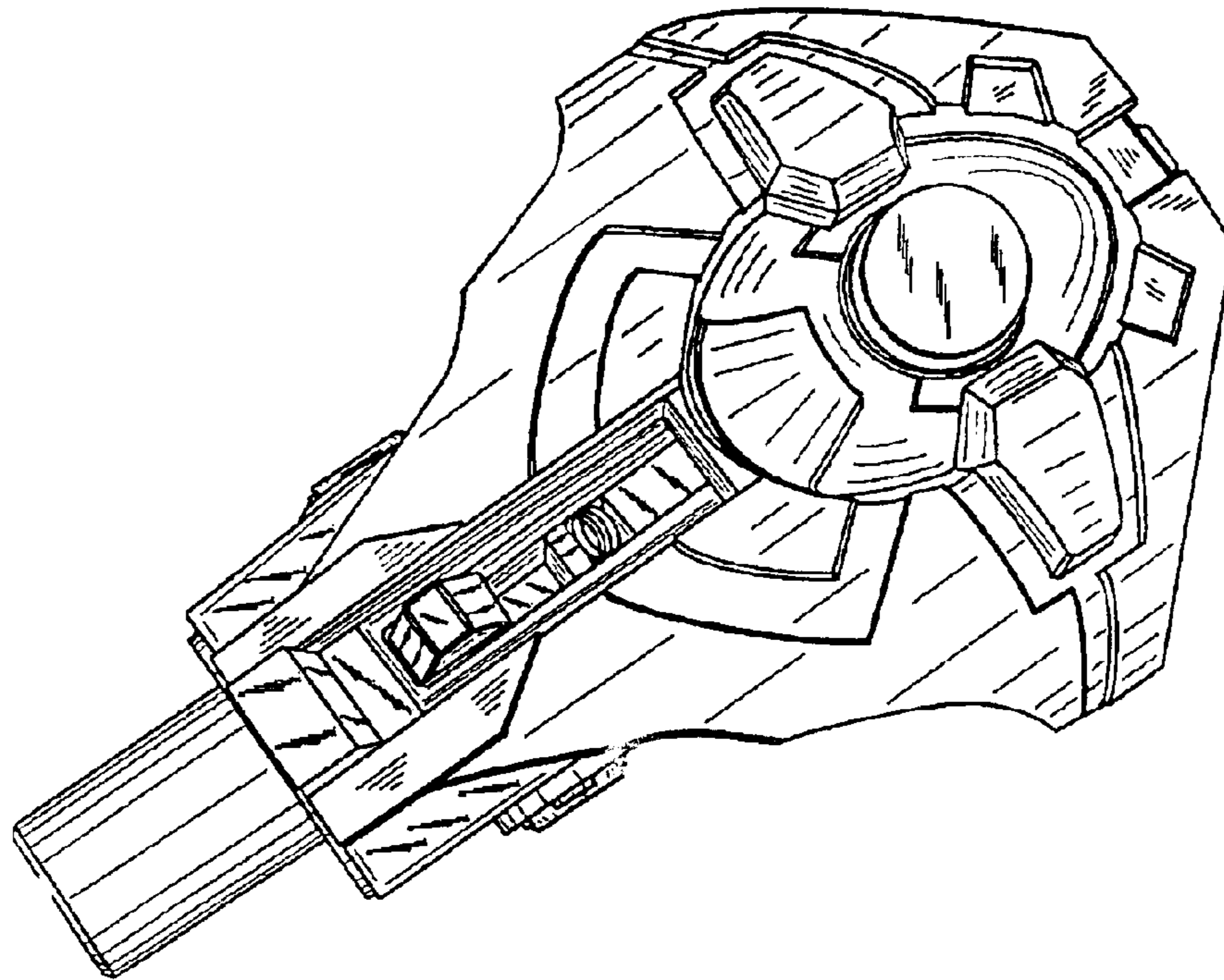

FIG. 2

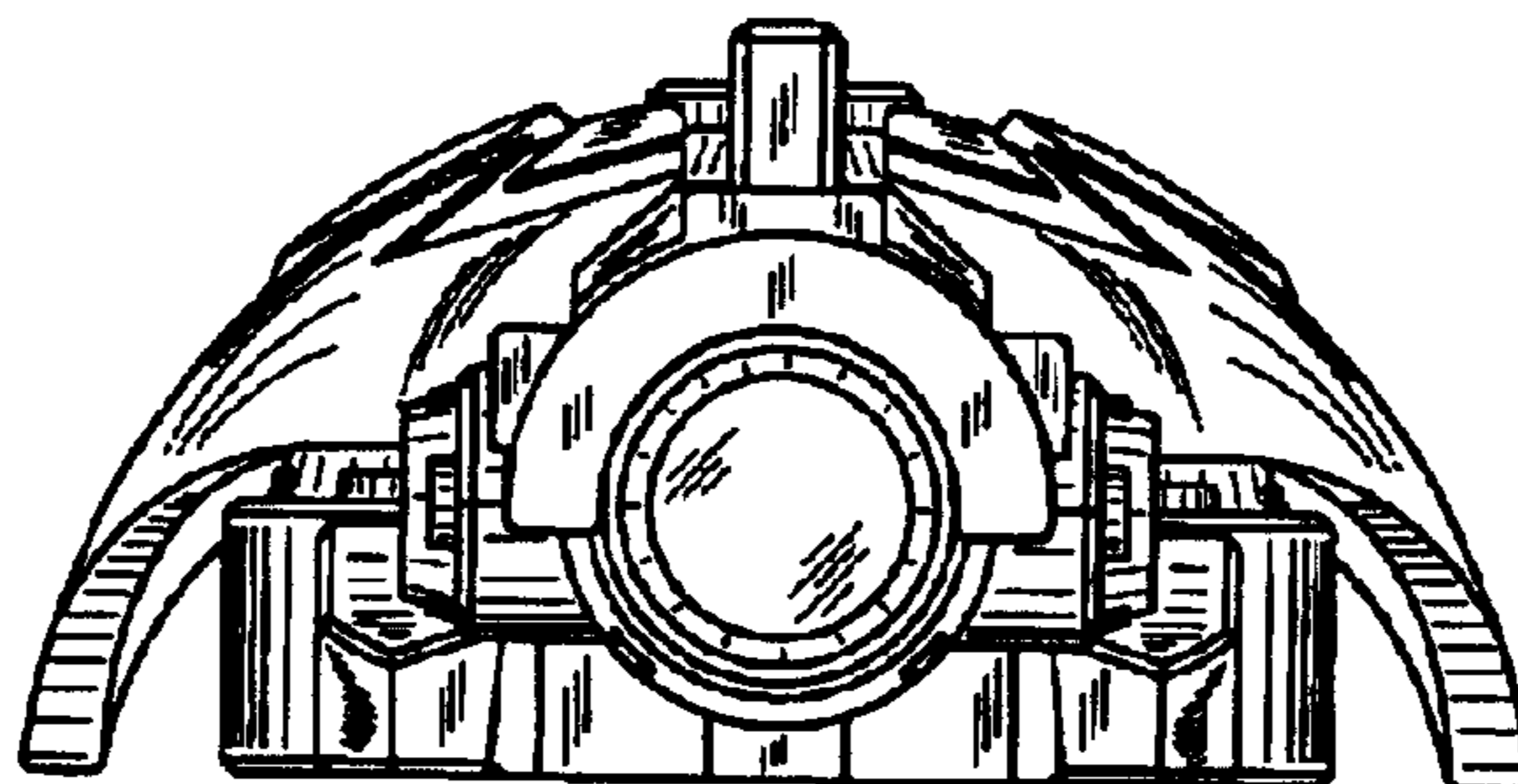

FIG.3

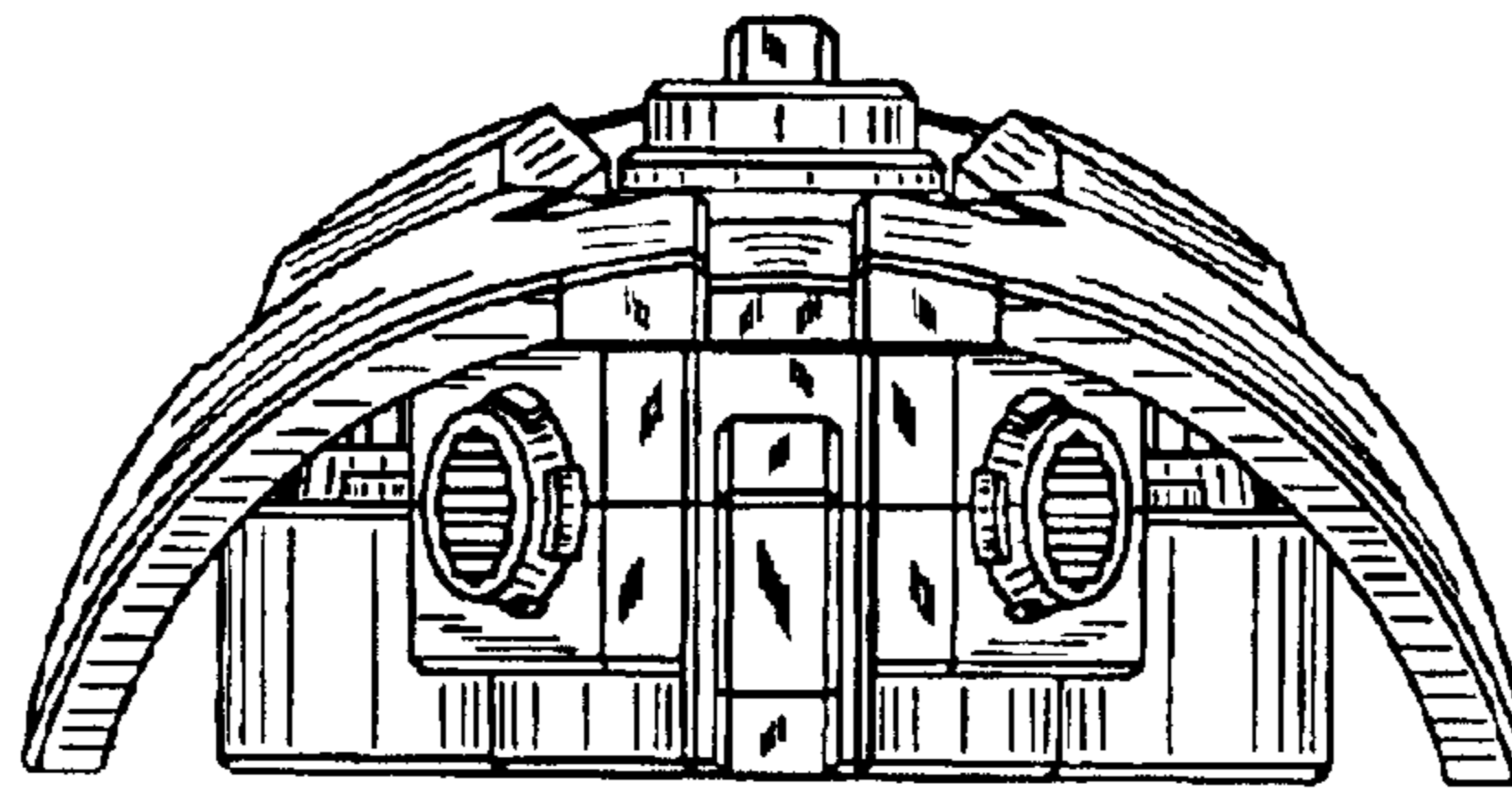
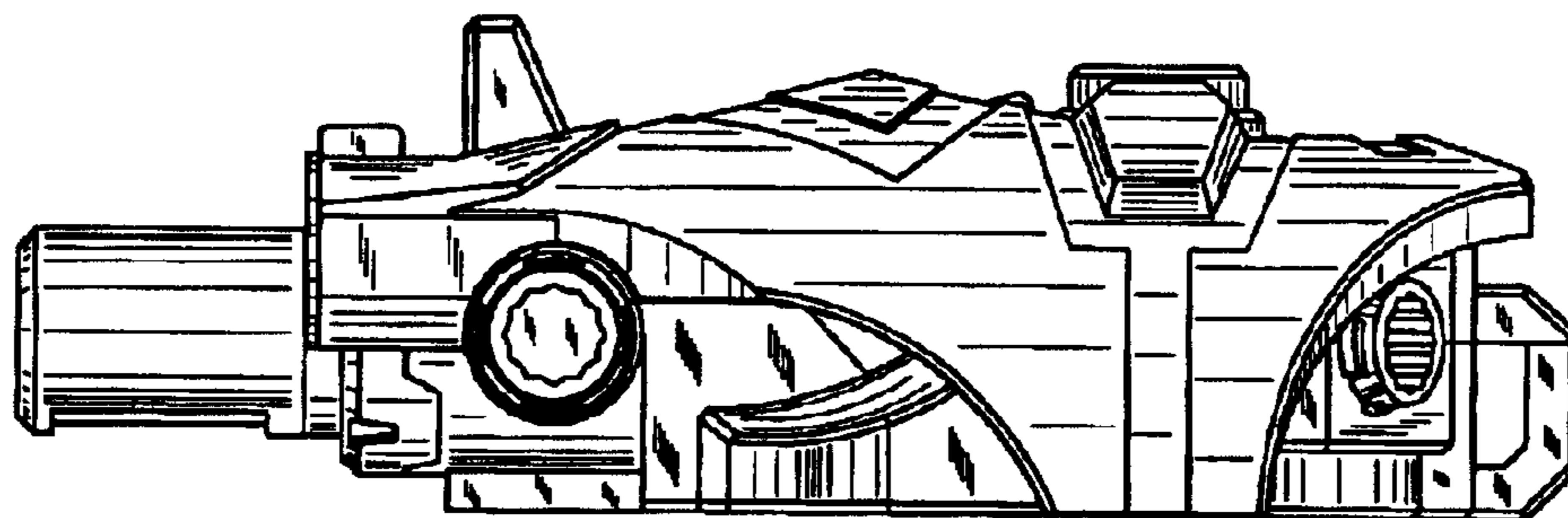

FIG.4



# FIG. 5

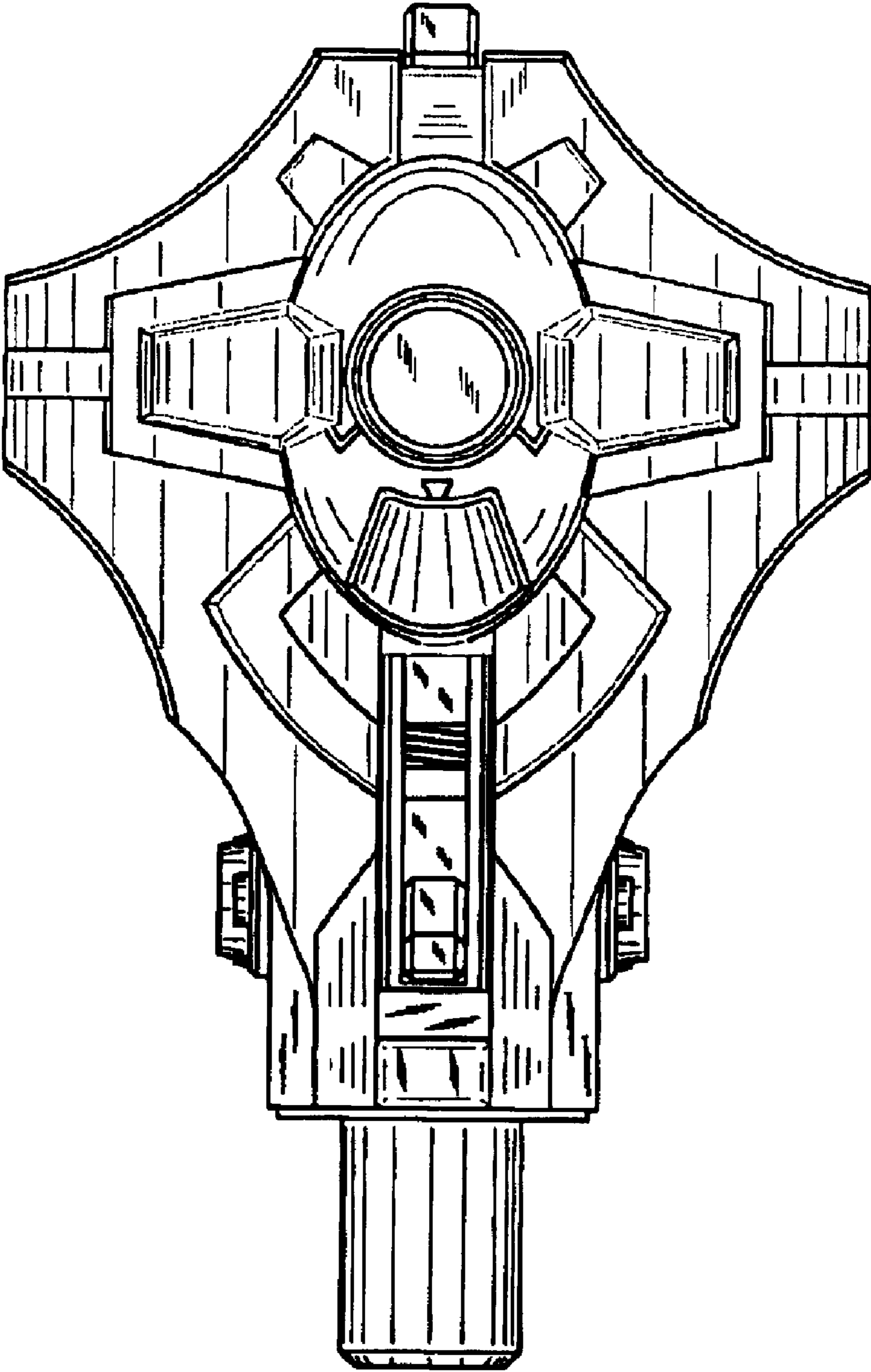

FIG. 6

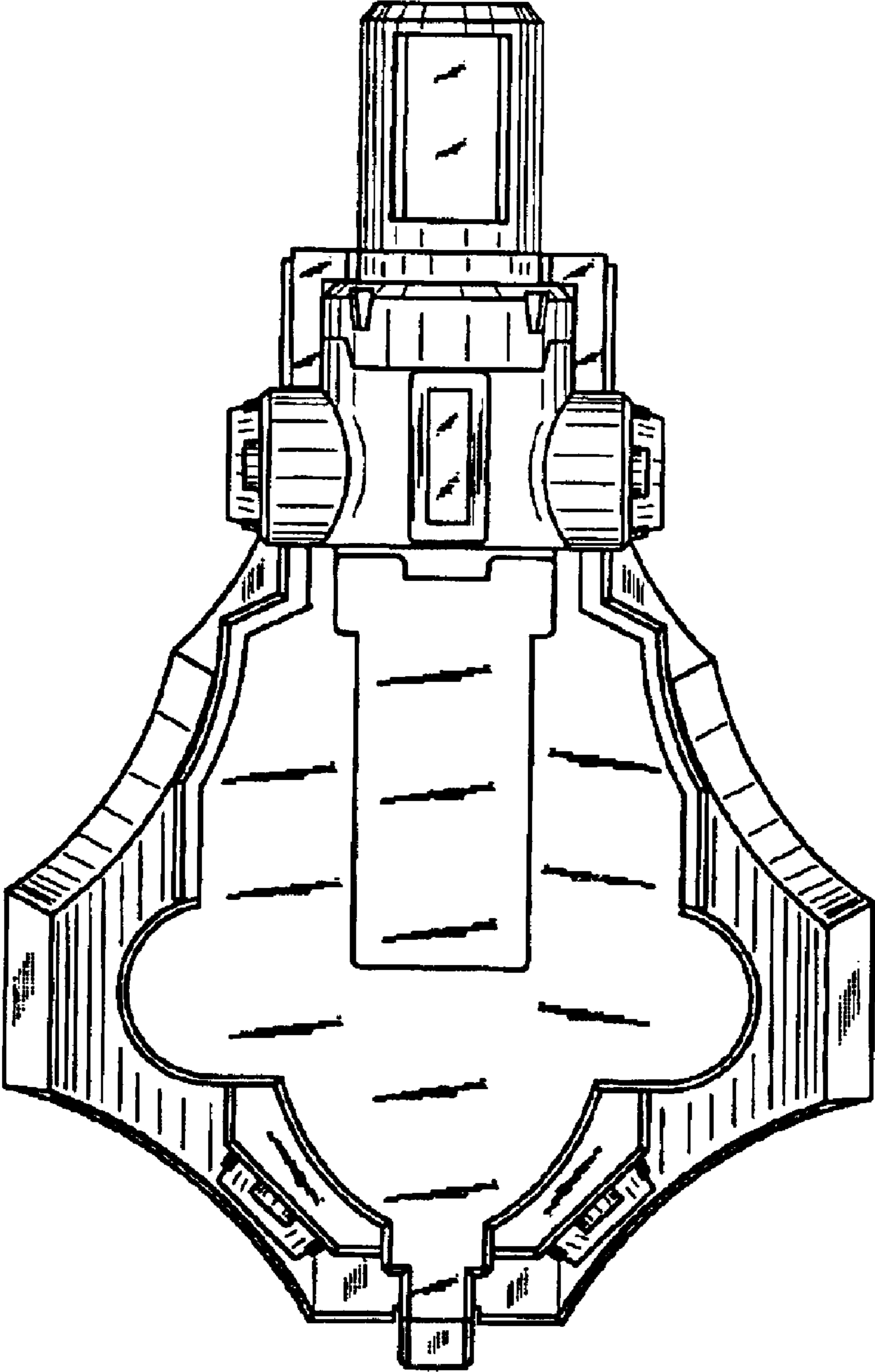

FIG. 7

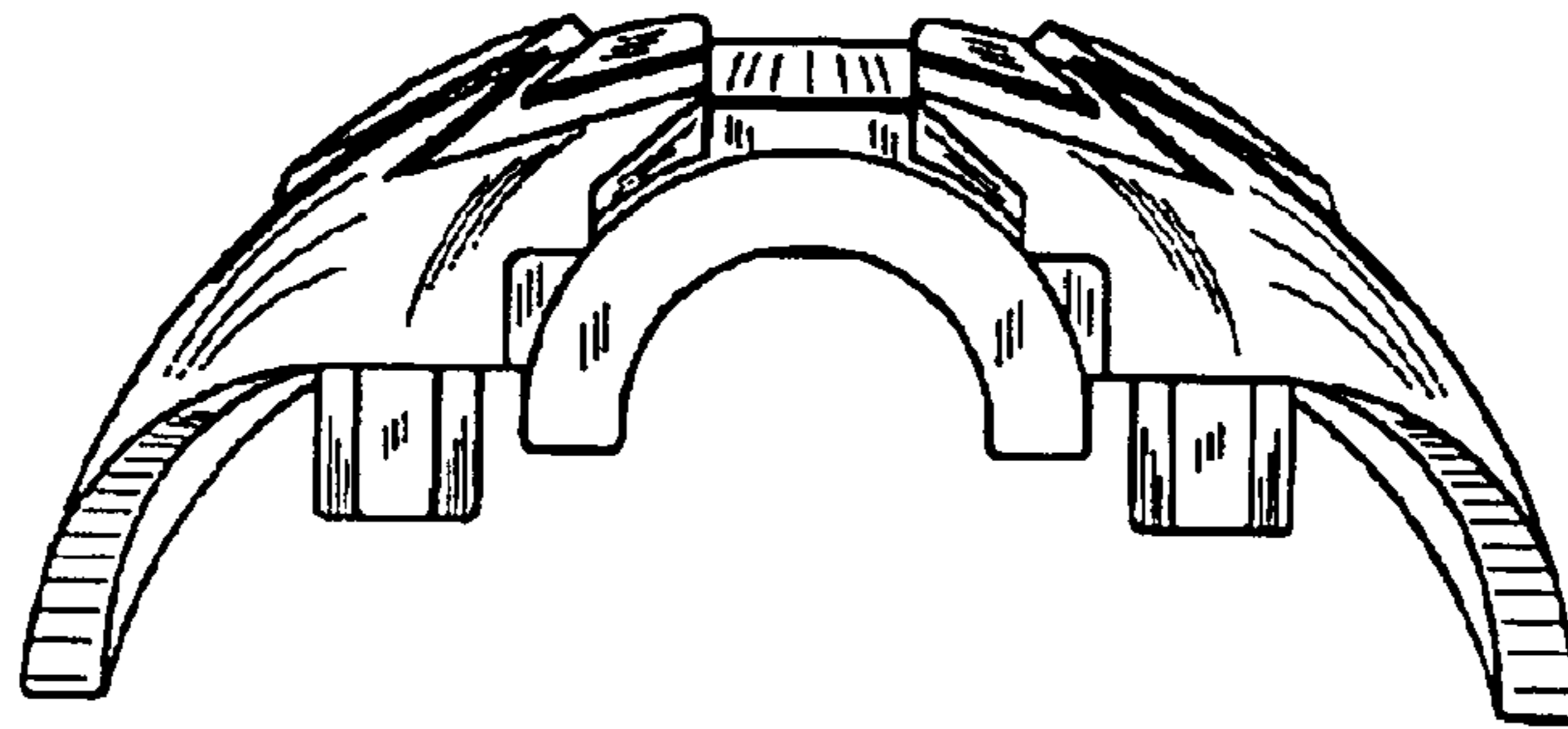

FIG. 8

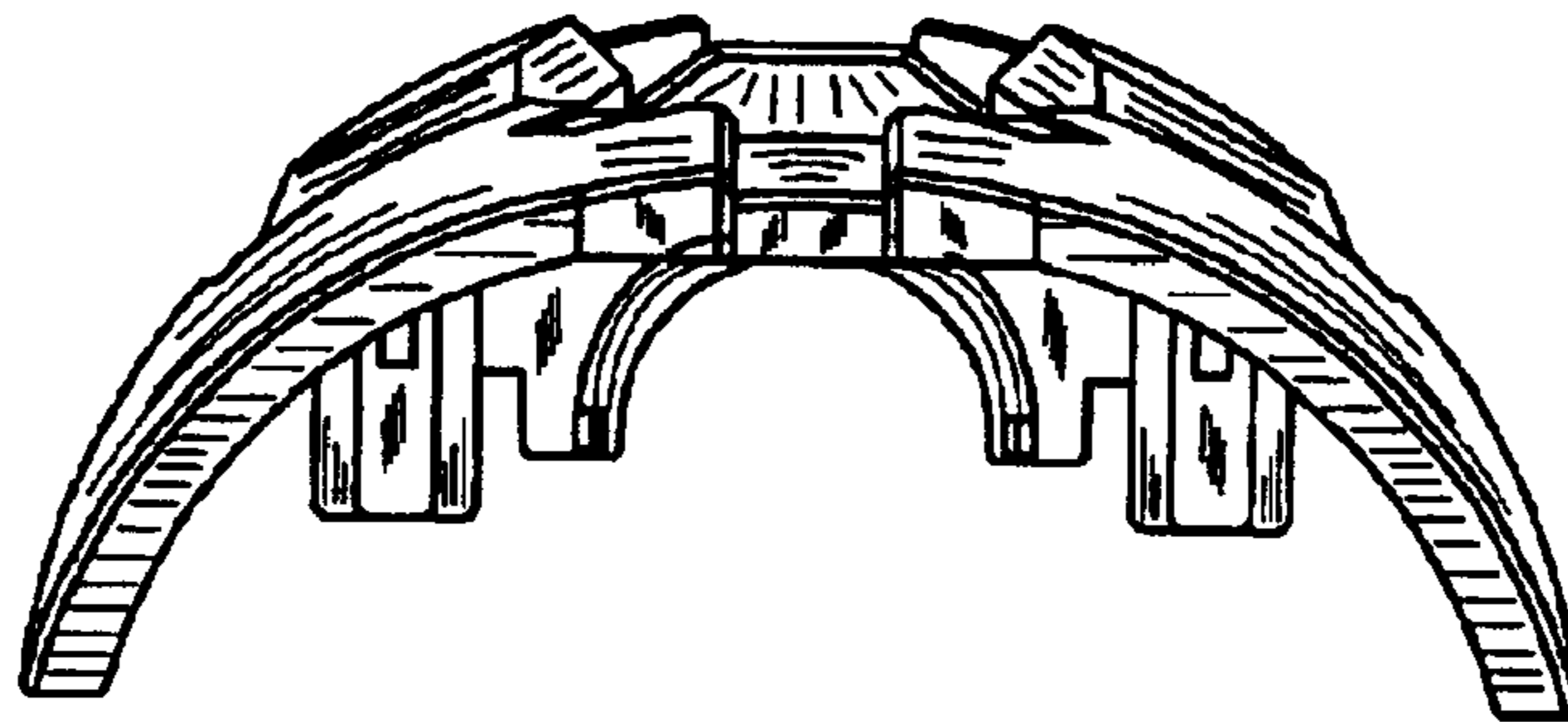

FIG. 9

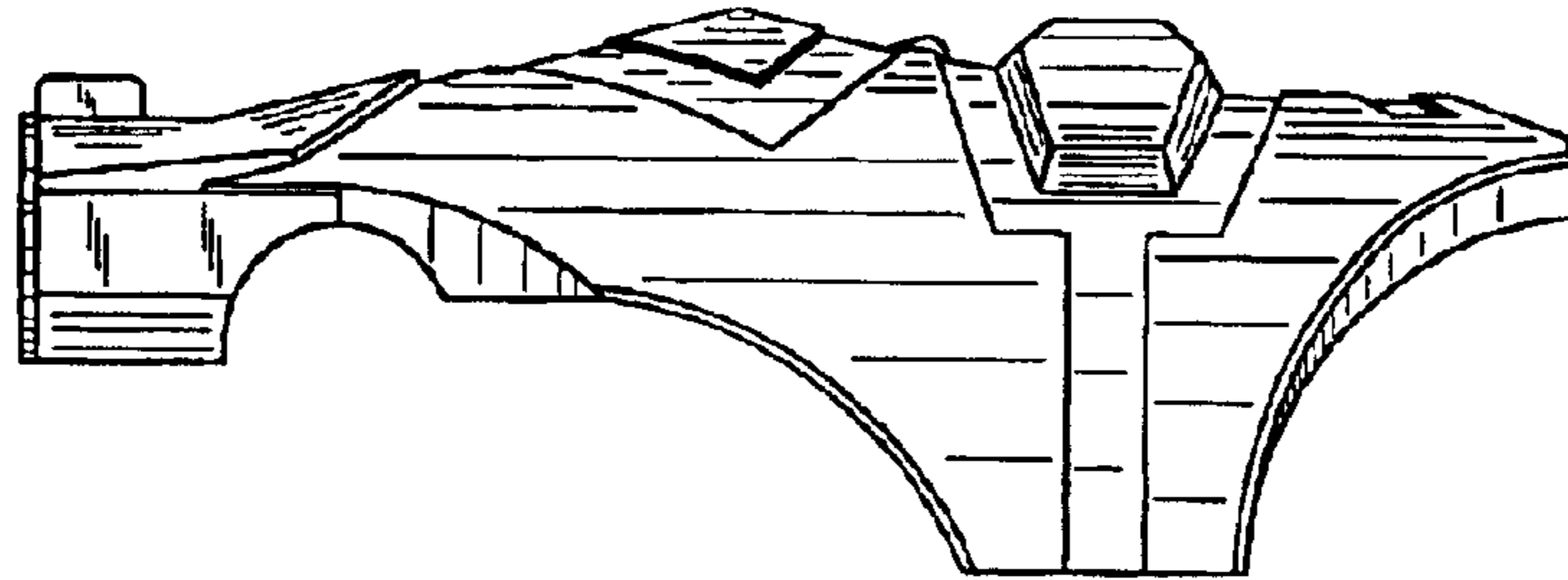
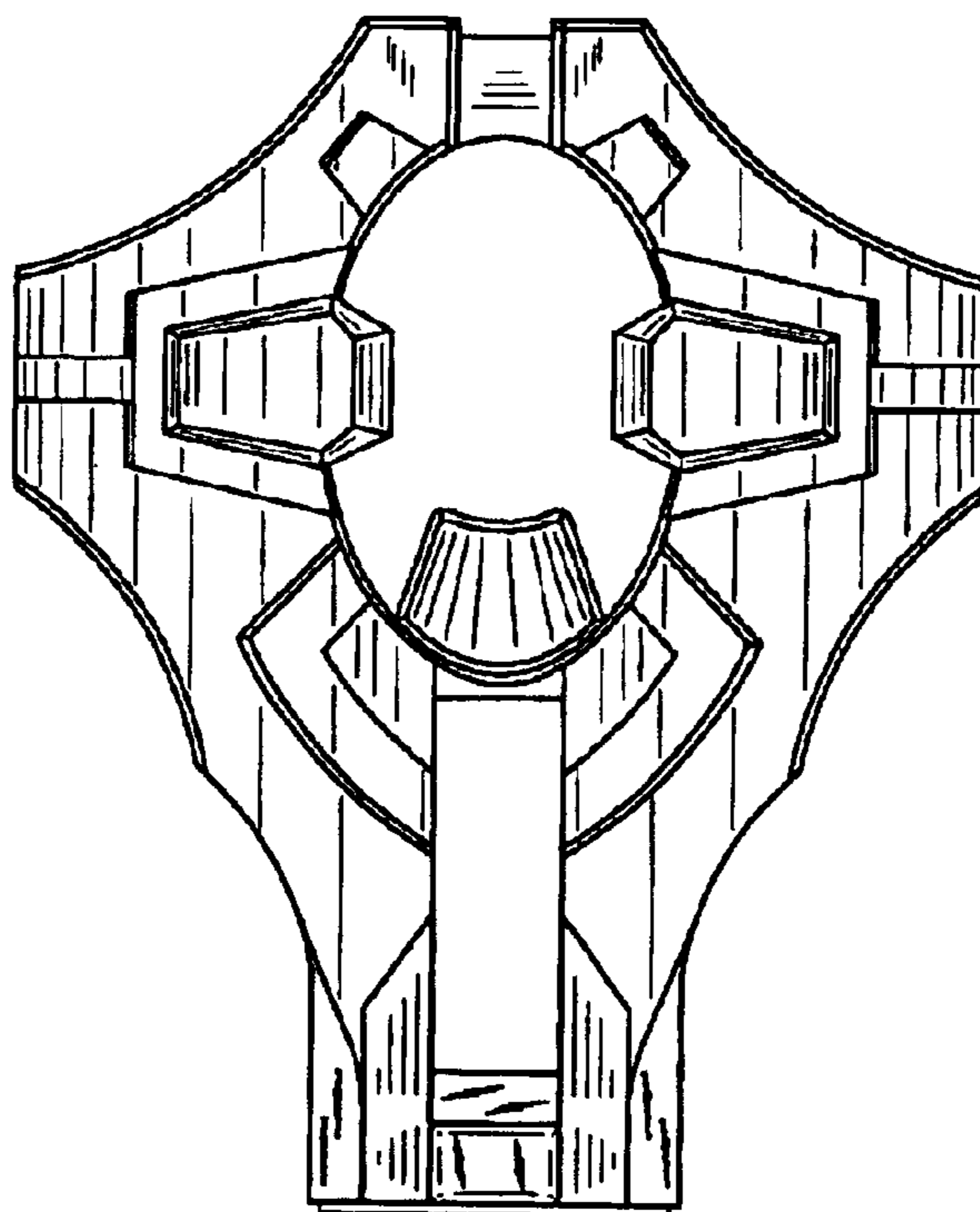
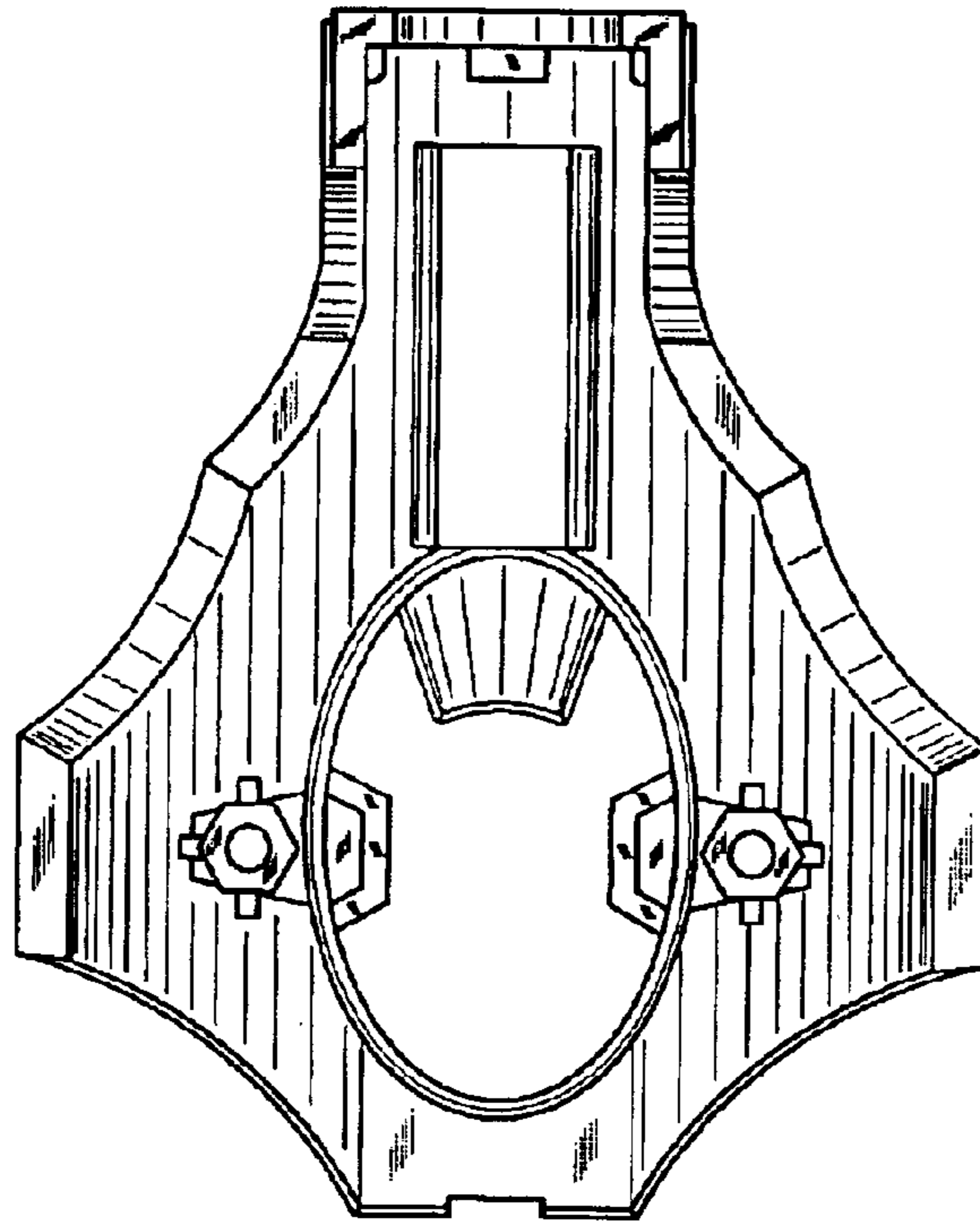

FIG. 10



# FIG. 11



# FIG. 12

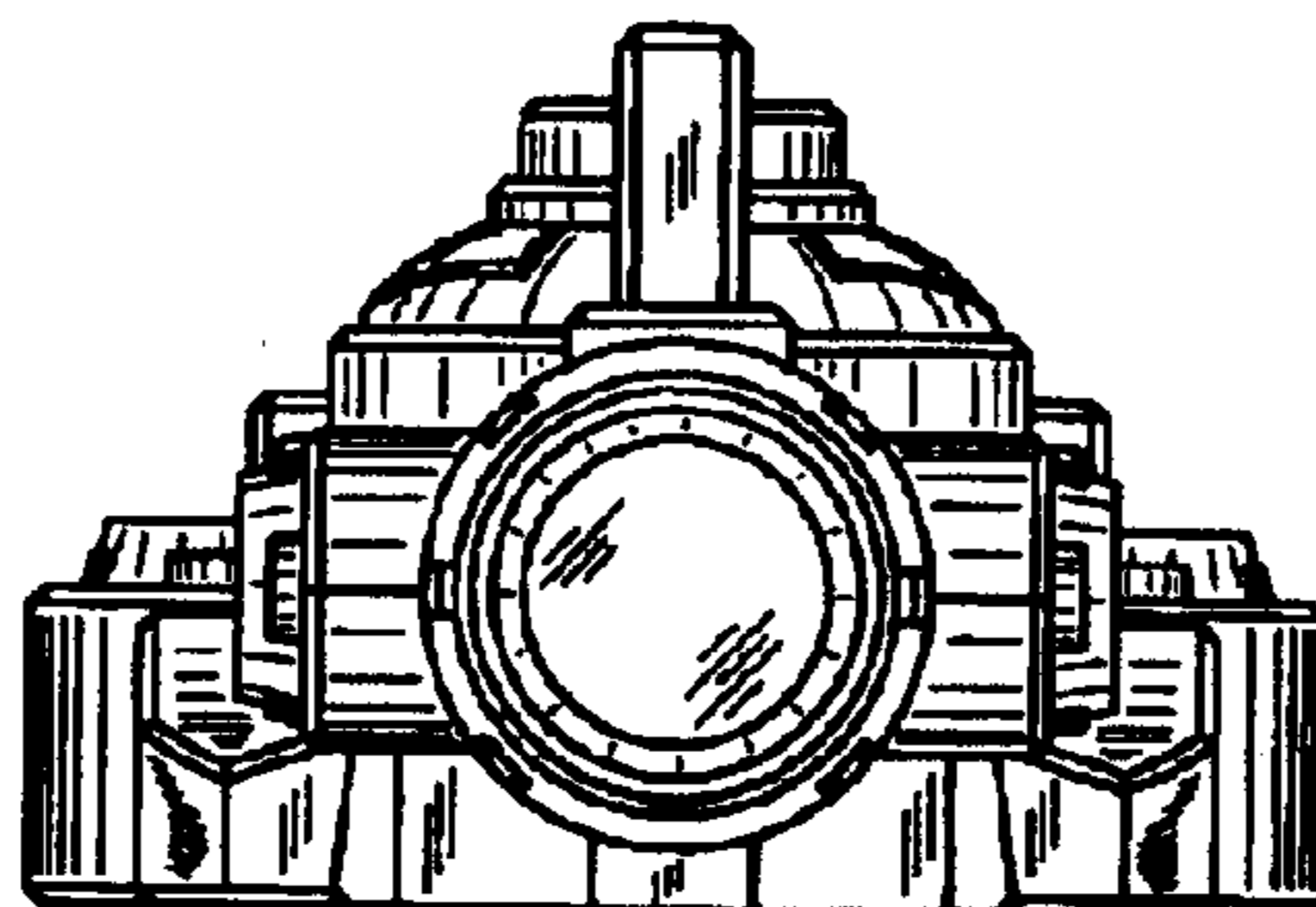



# FIG. 13

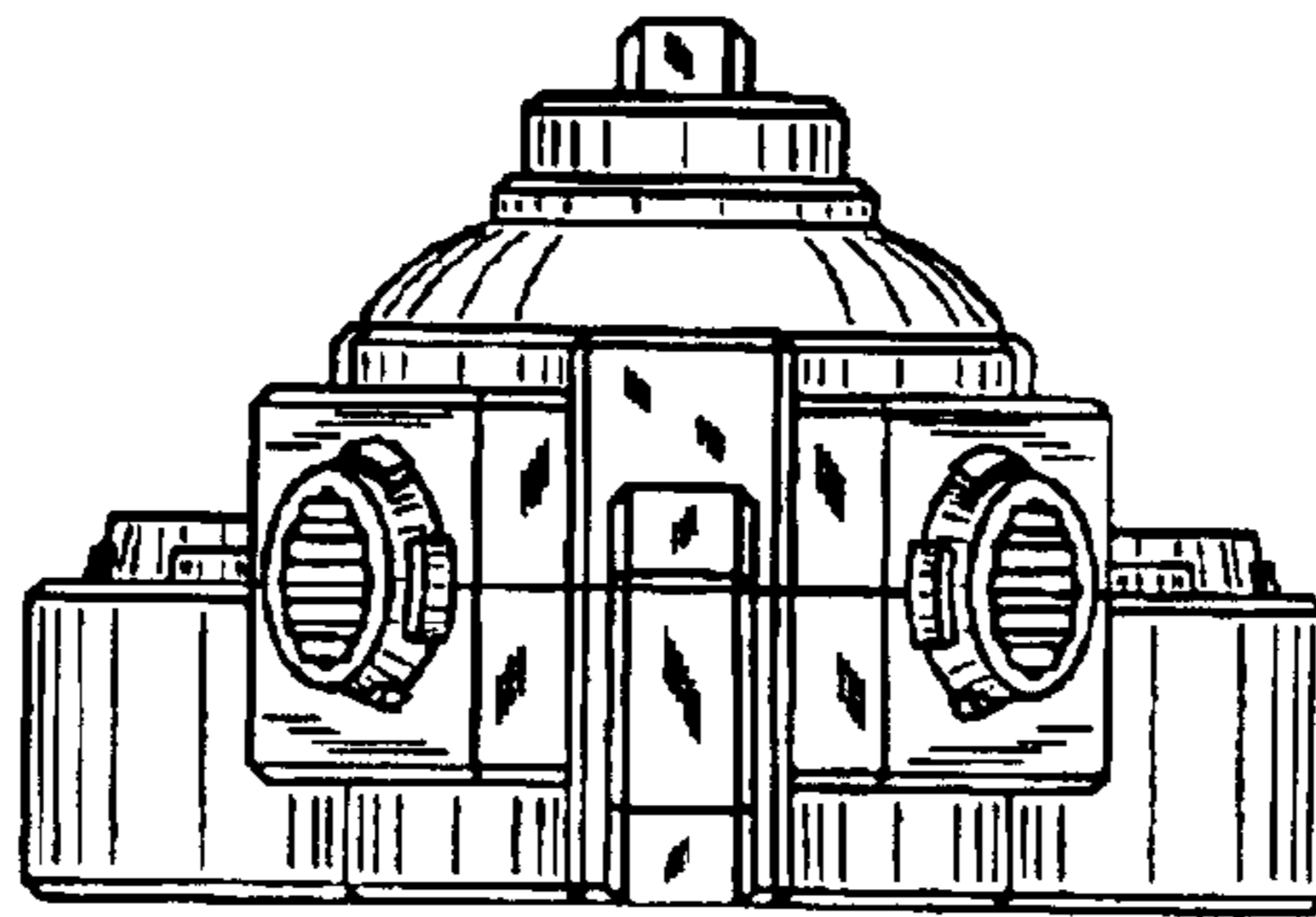

# FIG. 14

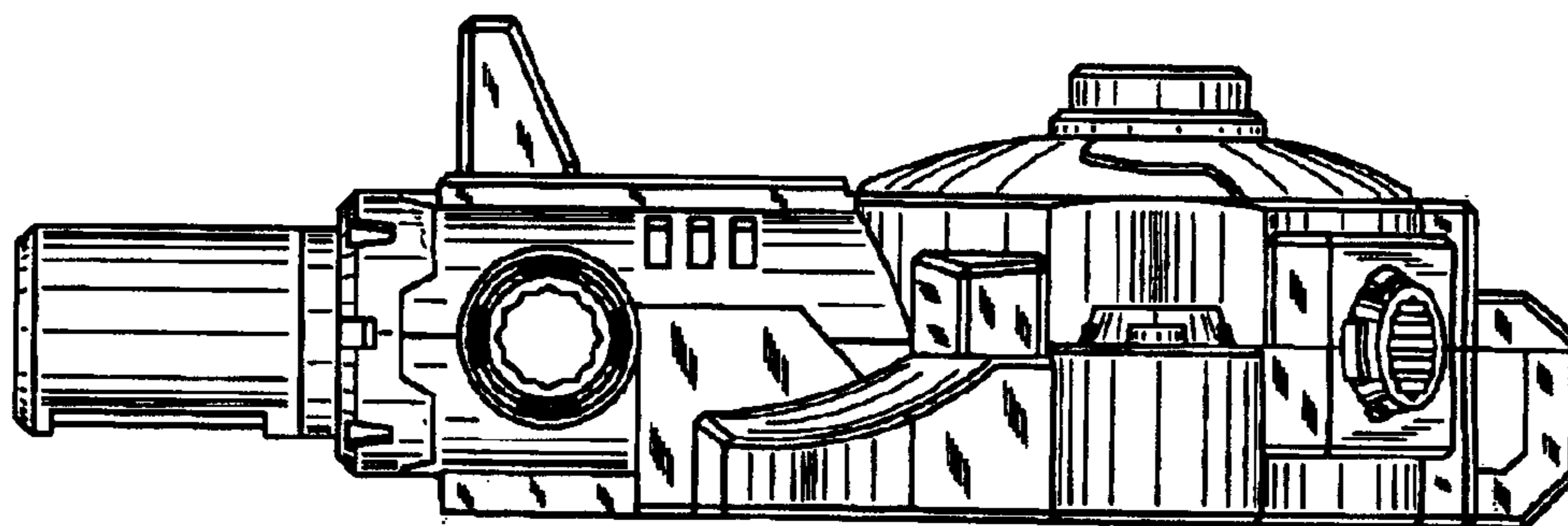

# FIG. 15

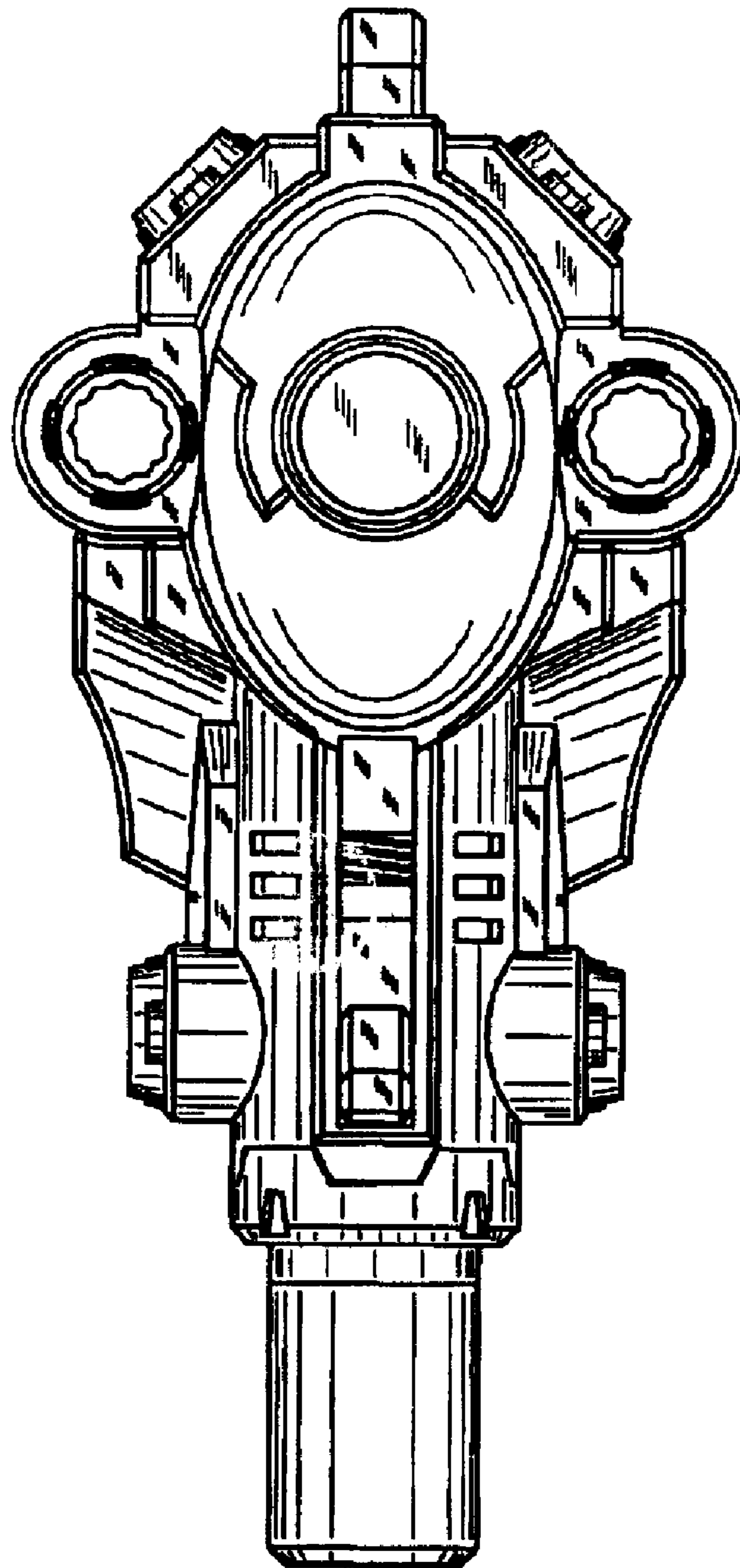

# FIG. 16

