

US00D505901S

(12) **United States Design Patent**
Wang

(10) **Patent No.:** **US D505,901 S**
(45) **Date of Patent:** **** Jun. 7, 2005**

(54) **ILLUMINATED VEHICLE STEP BAR**

(76) **Inventor:** **Calvin Wang**, 768 S. Turnbull Canyon Rd., City of Industry, CA (US) 91745

(**) **Term:** **14 Years**

(21) **Appl. No.:** **29/215,823**

(22) **Filed:** **Oct. 26, 2004**

(51) **LOC (8) Cl.** **12-16**

(52) **U.S. Cl.** **D12/203**

(58) **Field of Search** D12/162, 400, D12/203, 85; D20/10, 42; D26/28, 31, 34, 36; 180/190, 193, 182-185; 182/90-92; 238/14; 428/81-82; D25/62, 69; 280/153.5, 169, 163, 506-507, 847-848, 164.1-164.2, 414.1-414.3; 362/459-460, 484-487, 495-499, 505-506, 269, 275, 427-428, 418-419; 138/89-89.4; 224/524, 522, 527

(56) **References Cited**

U.S. PATENT DOCUMENTS

D320,592 S	*	10/1991	Straka	D12/190
D330,536 S	*	10/1992	Holloway et al.	D12/203
5,713,589 A	*	2/1998	Delgado et al.	280/163
6,050,579 A	*	4/2000	Selland et al.	280/163
D444,754 S	*	7/2001	Storer	D12/203
D463,345 S	*	9/2002	Cipolla	D12/203

6,491,315 B2	*	12/2002	Hagen et al.	280/164.1
6,726,230 B2	*	4/2004	Weir	280/163
D494,914 S	*	8/2004	Elwell et al.	D12/203
D495,646 S	*	9/2004	Elwell et al.	D12/203

* cited by examiner

Primary Examiner—Stacia Cadmus

(74) *Attorney, Agent, or Firm*—Albert O. Cota

(57) **CLAIM**

The ornamental design for an illuminated vehicle step bar, as shown and described.

DESCRIPTION

FIG. 1 is a top plan view of an illuminated vehicle step bar attached to a side of a vehicle showing my new design. The side of the vehicle is shown in broken lines for illustrative purposes only and forms no part of the claimed design; FIG. 2 is a bottom plan view thereof; FIG. 3 is a rear elevational view thereof; FIG. 4 is a front elevational view thereof, showing a strip of LED lights; FIG. 5 is a left-side elevational view thereof, FIG. 6 is a right-side elevational view thereof; and, FIG. 7 is a perspective view thereof. The vehicle step bar is shown on an enlarged scale in FIGS. 5-7.

1 Claim, 4 Drawing Sheets

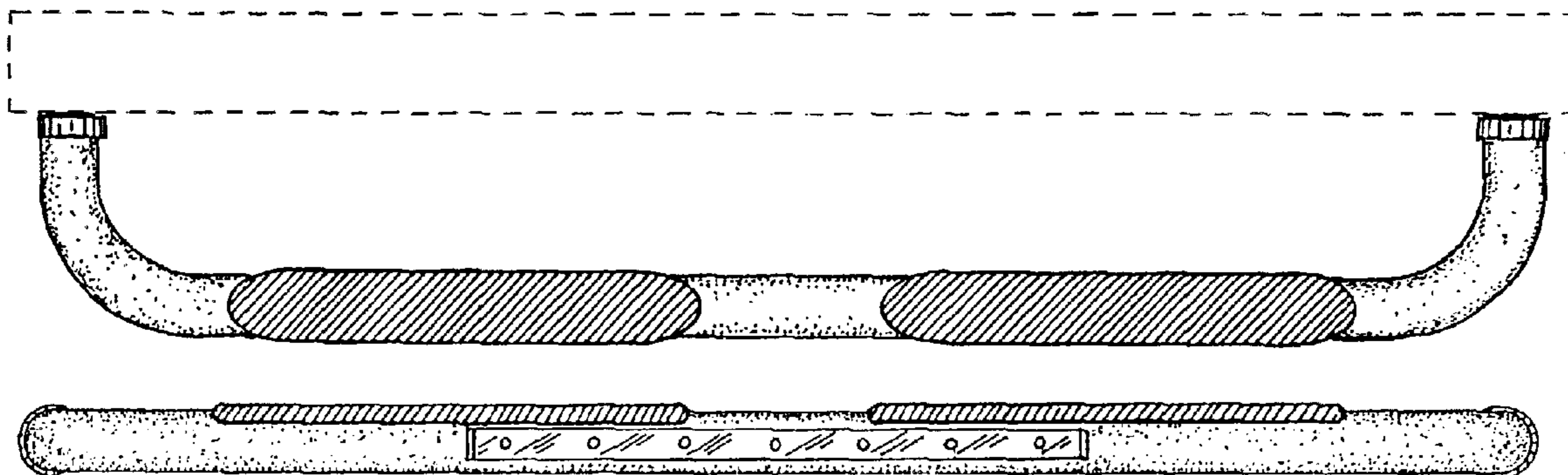

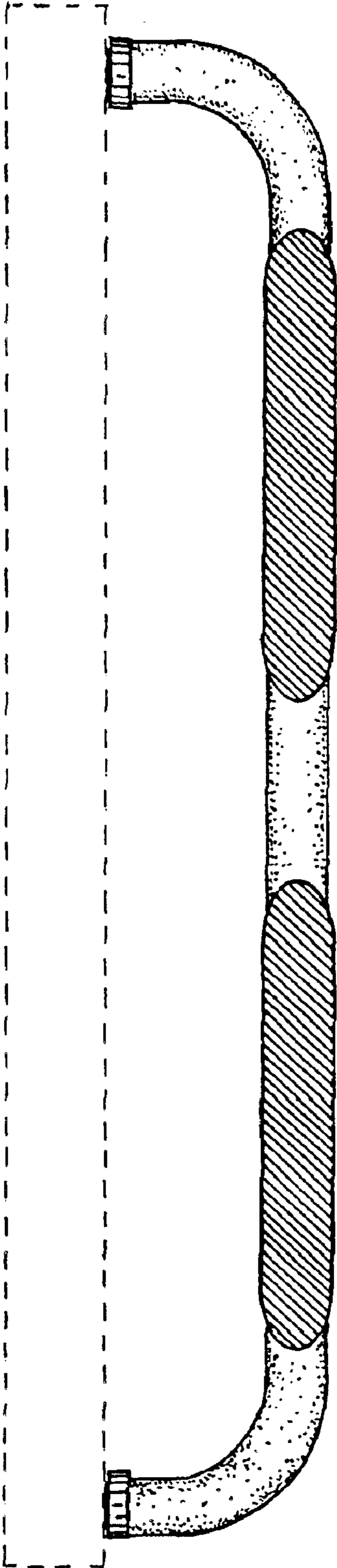

Fig. 1

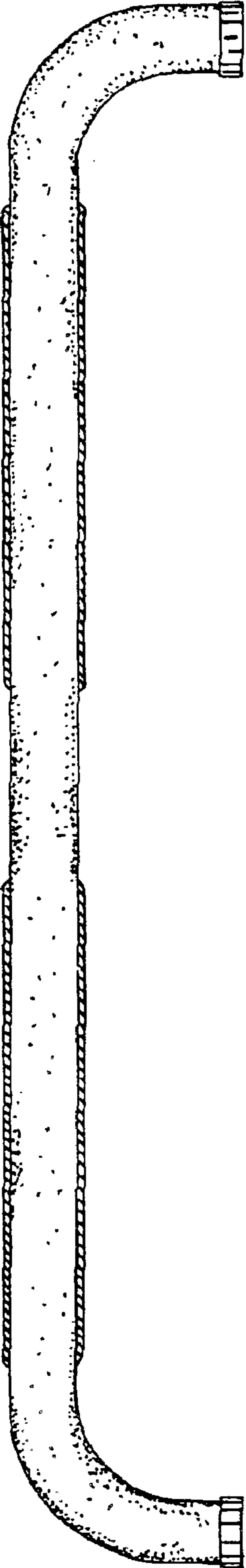

Fig. 2



Fig. 3

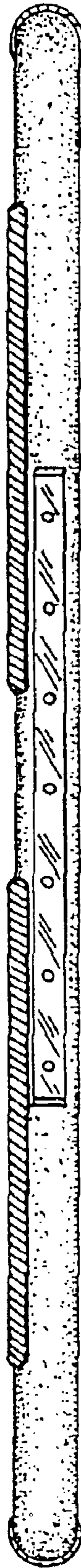

Fig. 4

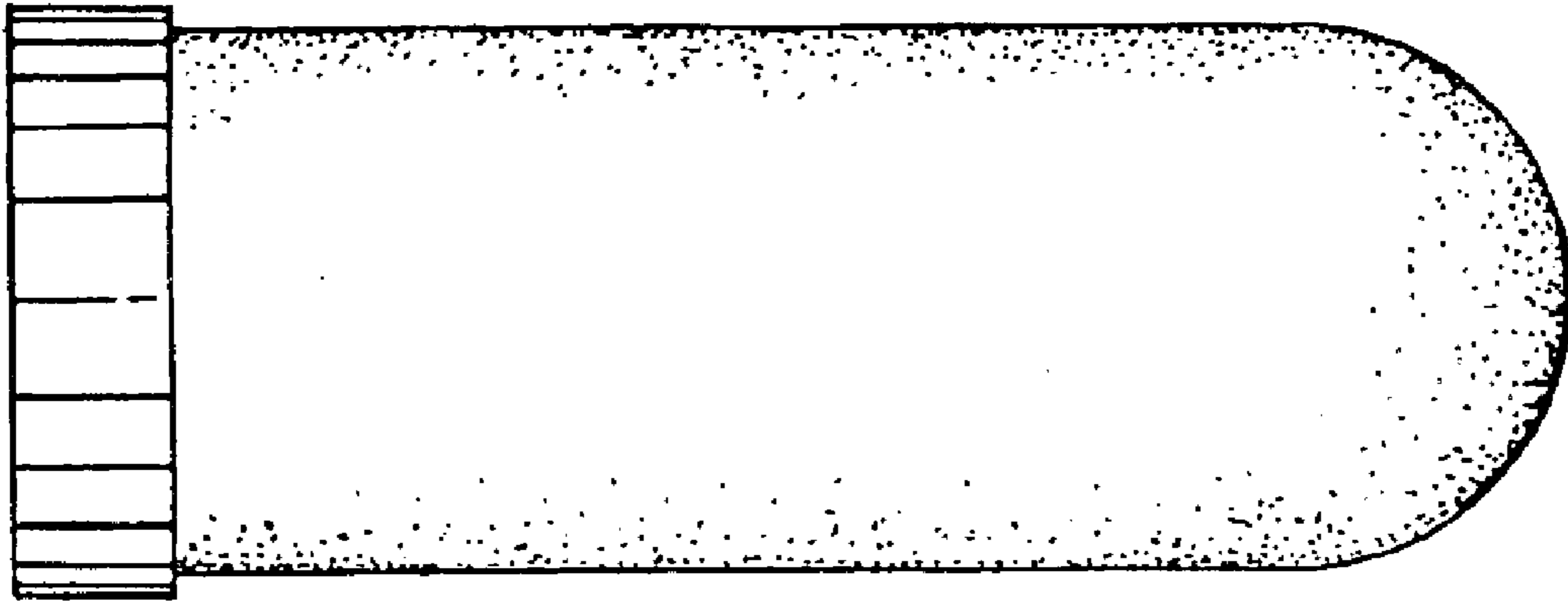

Fig. 5

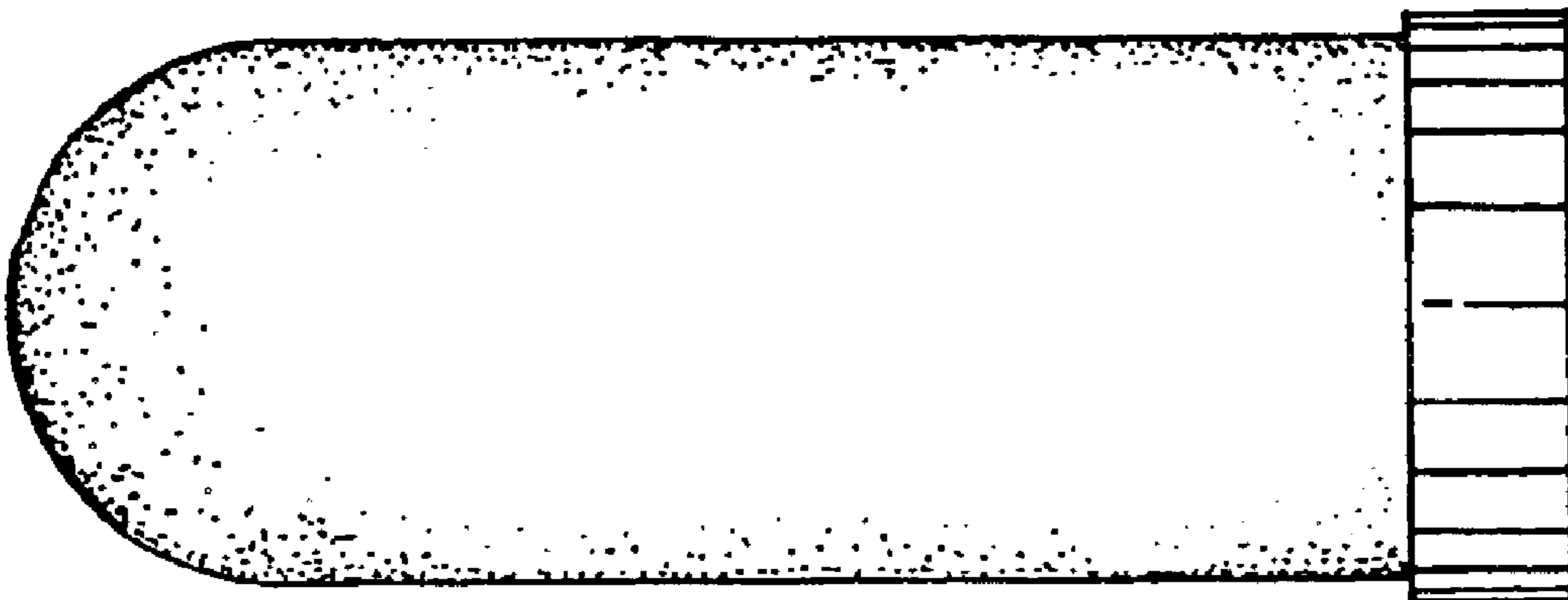

Fig. 6

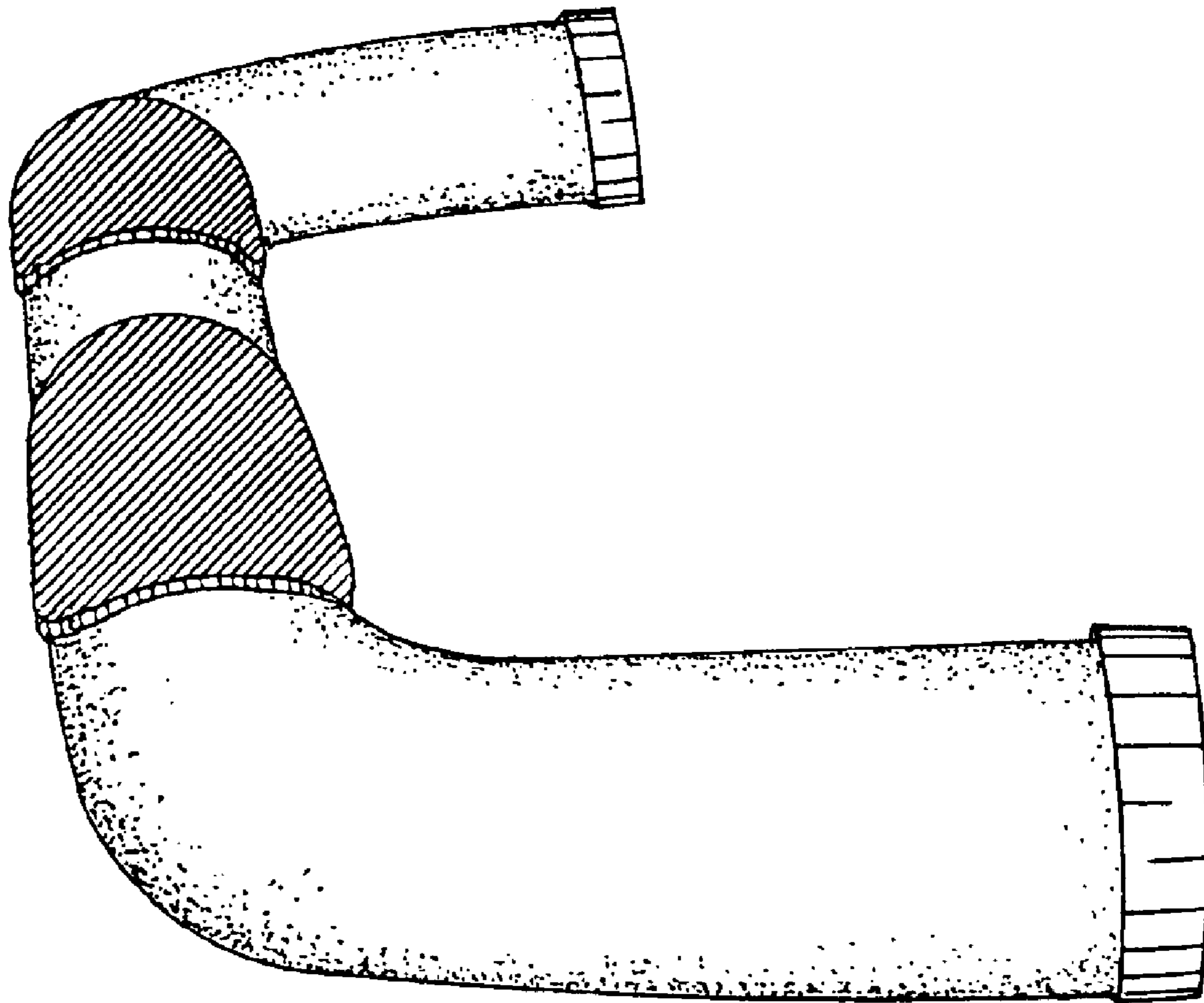

Fig. 7