



US00D505497S

(12) **United States Design Patent** (10) **Patent No.:** **US D505,497 S**
Astle et al. (45) **Date of Patent:** **** May 24, 2005**

(54) **EXTERIOR SURFACE OF A SHED**

(75) Inventors: **Robert A. Astle**, Farmington, UT (US);
Kent Ashby, Logan, UT (US)

(73) Assignee: **Lifetime Products, Inc.**, Clearfield, UT (US)

(**) Term: **14 Years**

(21) Appl. No.: **29/202,267**

(22) Filed: **Mar. 29, 2004**

(51) **LOC (7) Cl.** **25-02**

(52) **U.S. Cl.** **D25/59**

(58) **Field of Search** D25/59, 22, 33;
52/79.1, 79.11

(56) **References Cited**

U.S. PATENT DOCUMENTS

D431,869 S	*	10/2000	Hampel	D25/59
D452,913 S	*	1/2002	Ohanesian	D25/33
D476,424 S	*	6/2003	Shanahan	D25/59

* cited by examiner

Primary Examiner—Doris Clark

(74) *Attorney, Agent, or Firm*—Workman Nydegger

(57) **CLAIM**

The ornamental design for exterior surface of a shed, as shown and described.

DESCRIPTION

FIG. 1 is a perspective view of an exemplary embodiment of exterior surface of a shed;

FIG. 2 is a front view of the exterior surface of the shed shown in FIG. 1;

FIG. 3 is a back view of the exterior surface of the shed shown in FIG. 1;

FIG. 4 is a right side view of the exterior surface of the shed shown in FIG. 1;

FIG. 5 is a left side view of the exterior surface of the shed shown in FIG. 1;

FIG. 6 is a top view of the exterior surface of the shed shown in FIG. 1;

FIG. 7 is a another perspective view of the exterior surface of a shed shown in FIG. 1;

FIG. 8 is a perspective view a second embodiment of an exterior surface of a shed;

FIG. 9 is a front view of the exterior surface of the shed shown in FIG. 8;

FIG. 10 is a back view of the exterior surface of the shed shown in FIG. 8;

FIG. 11 is a right side view of the exterior surface of the shed shown in FIG. 8;

FIG. 12 is a left side view of the exterior surface of the shed shown in FIG. 8; and,

FIG. 13 is a top view of the exterior surface of the shed shown in FIG. 8.

The broken lines shown in the figures are for illustrative purposes only and form no part of the claimed design.

1 Claim, 9 Drawing Sheets

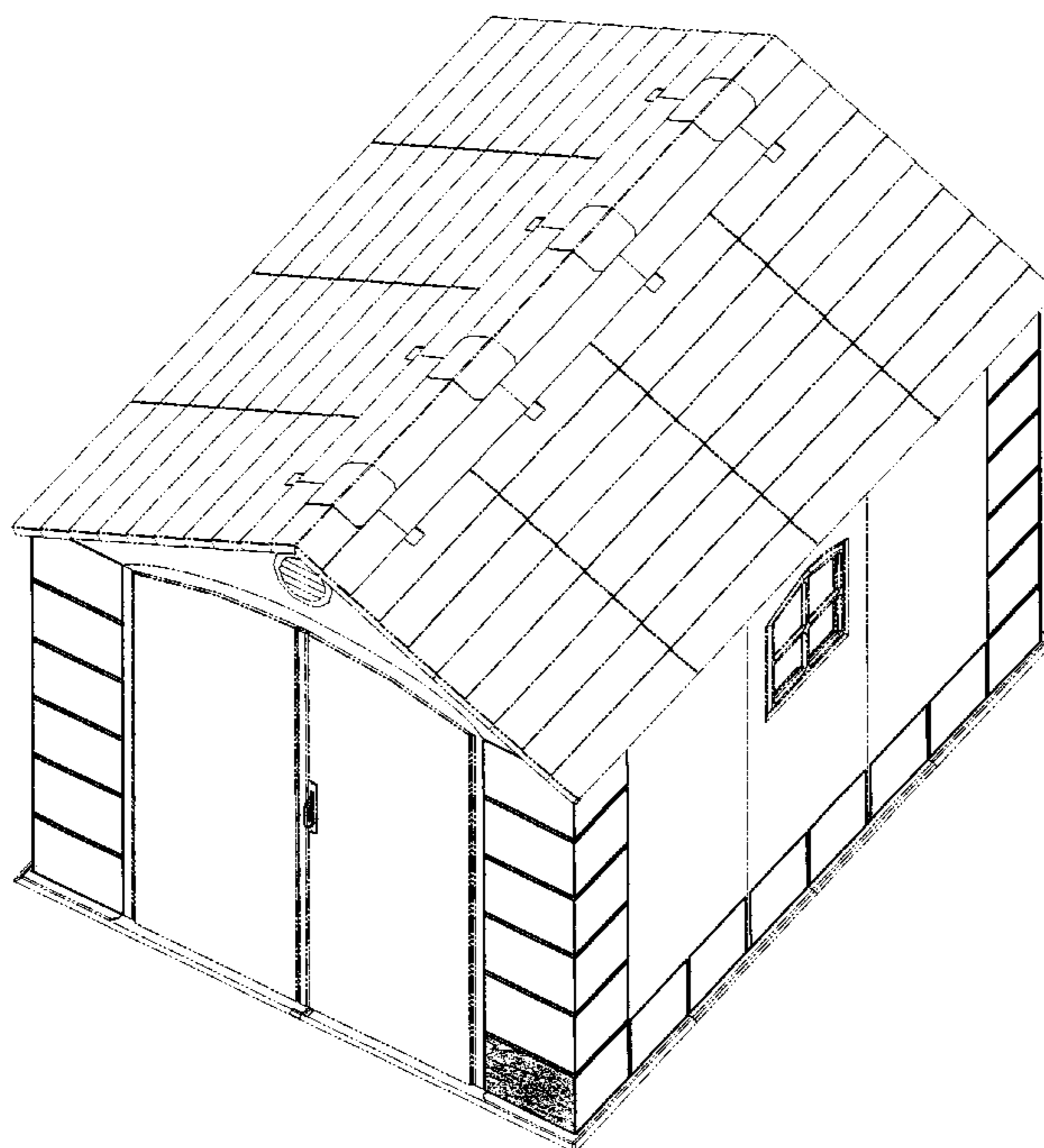

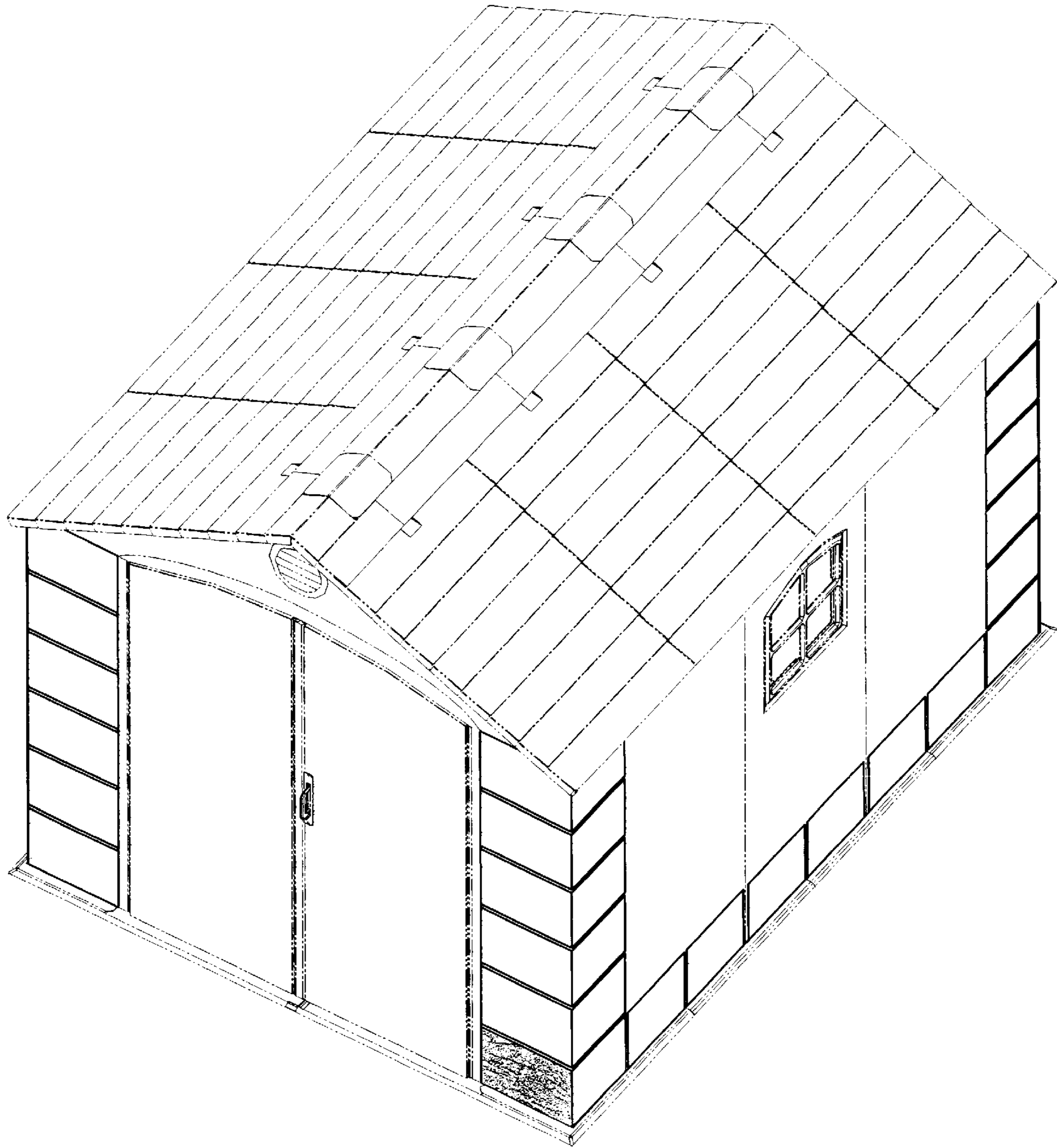

Fig. 1

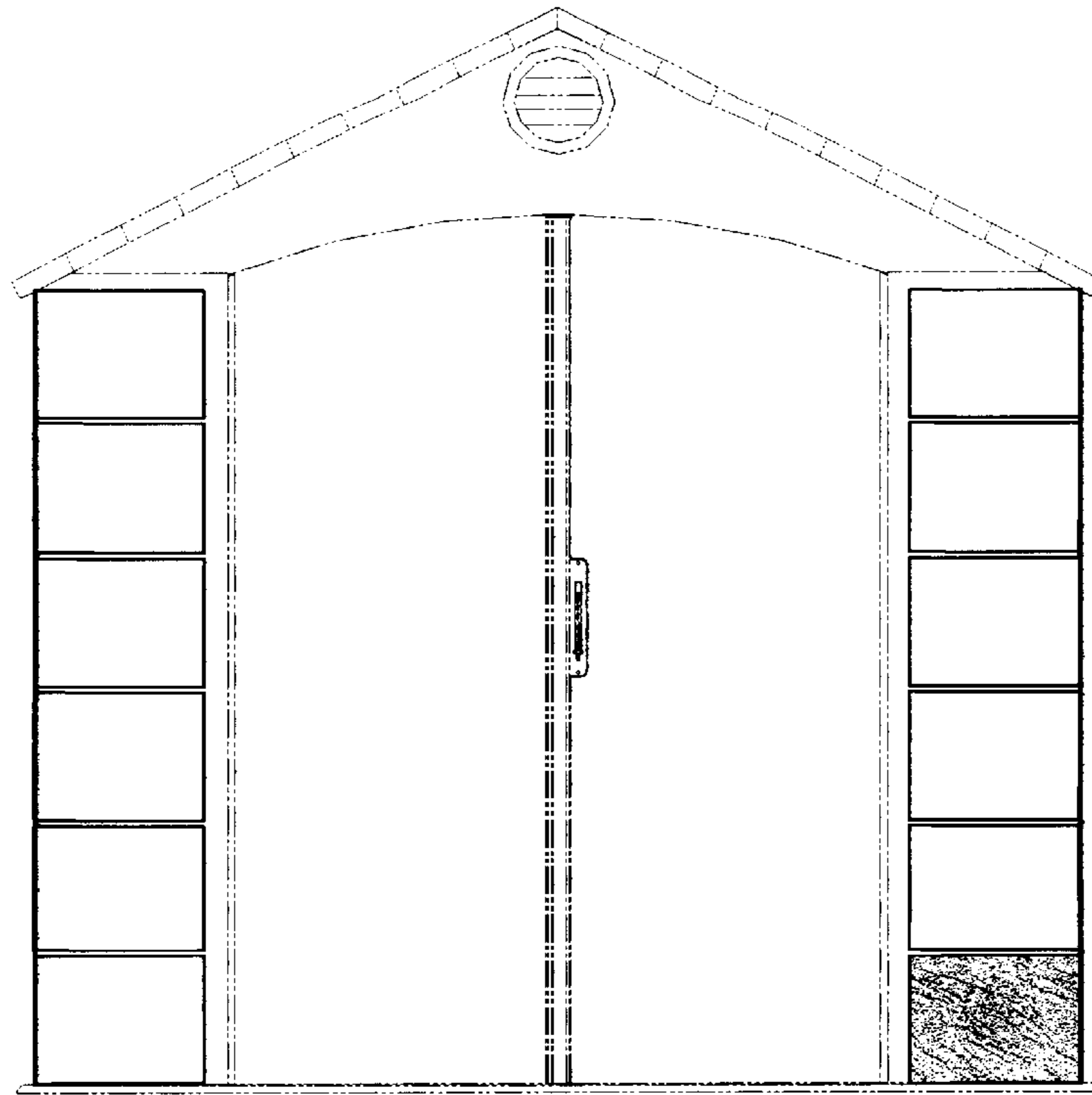

Fig. 2

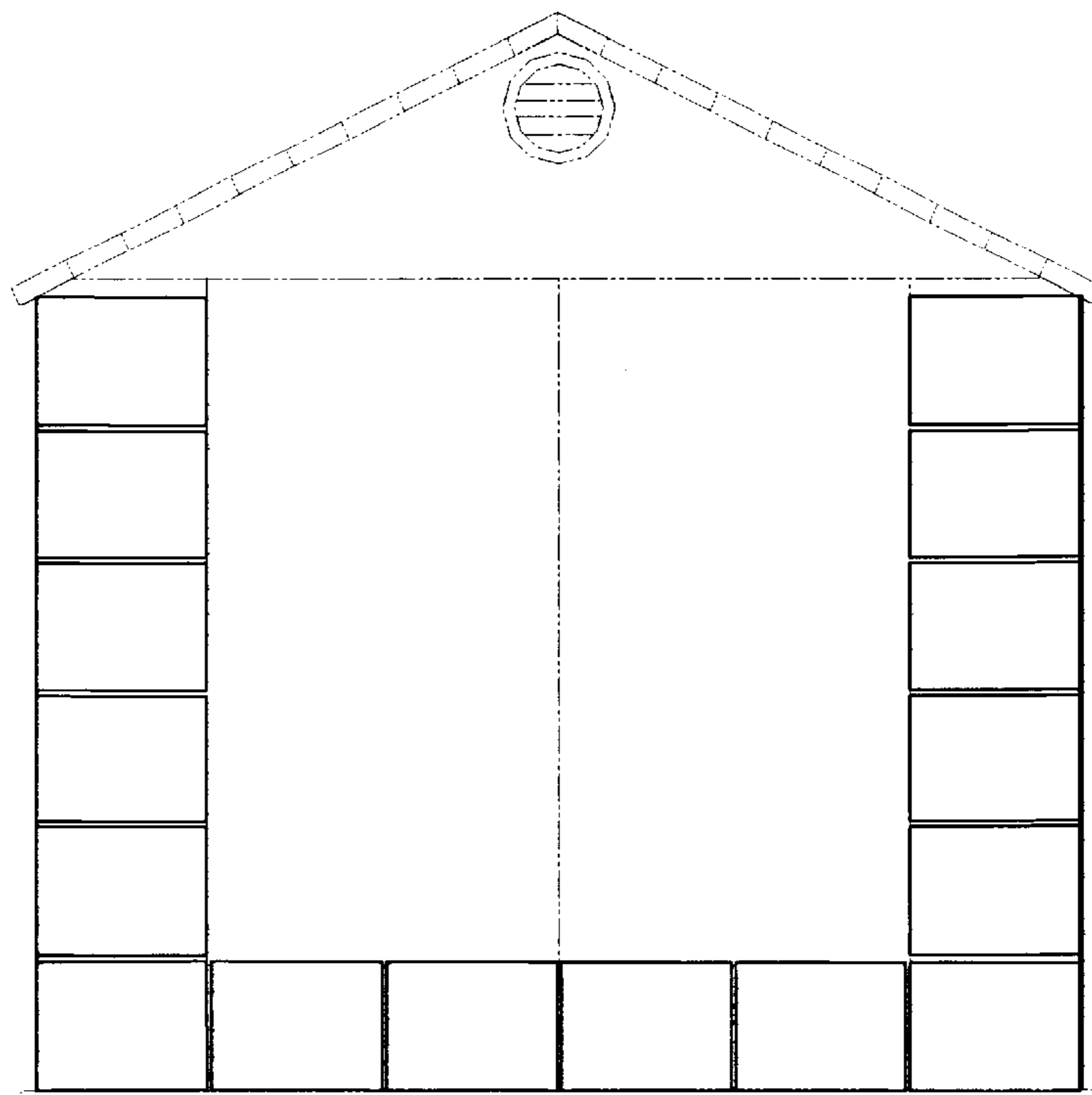

Fig. 3

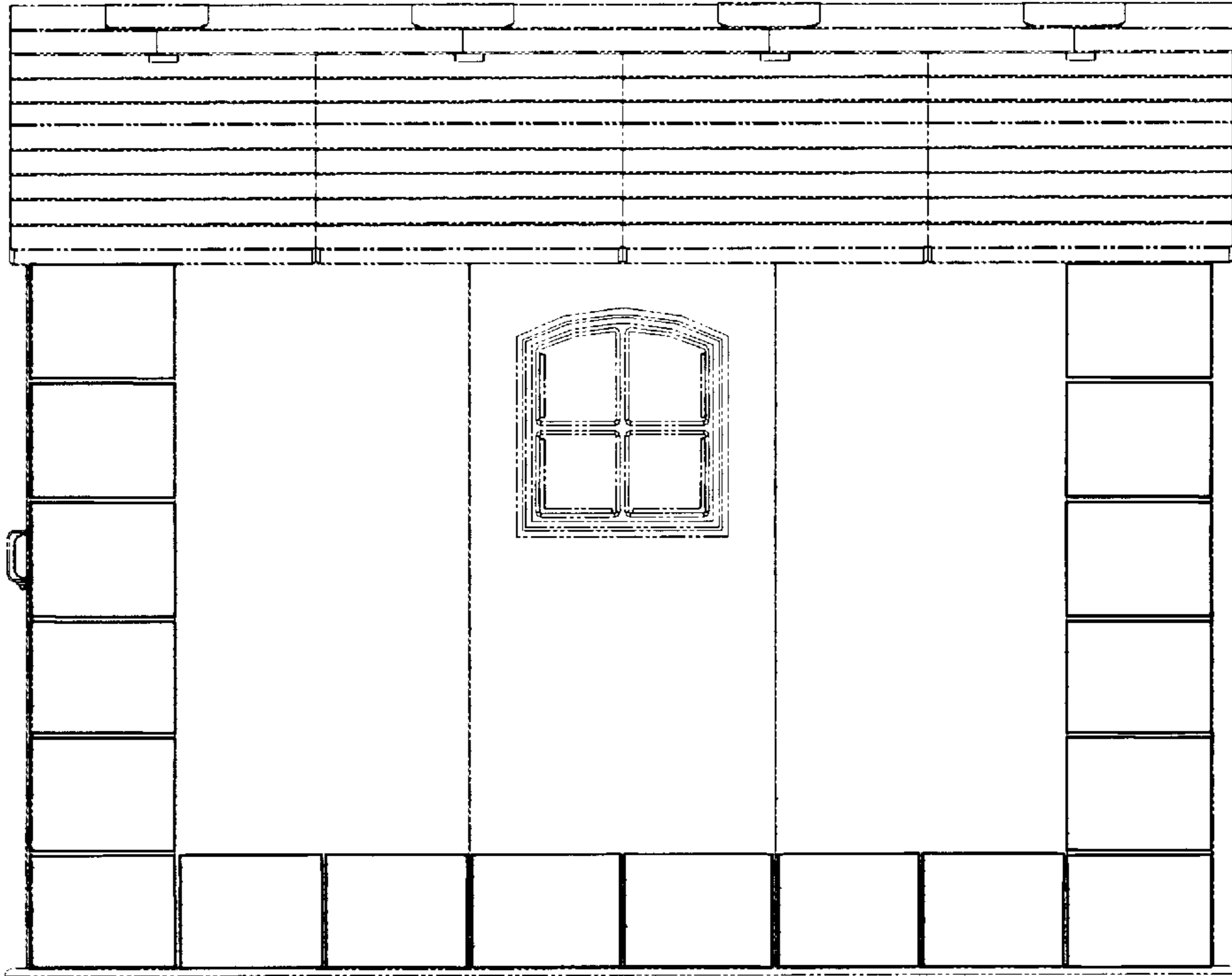

Fig. 4

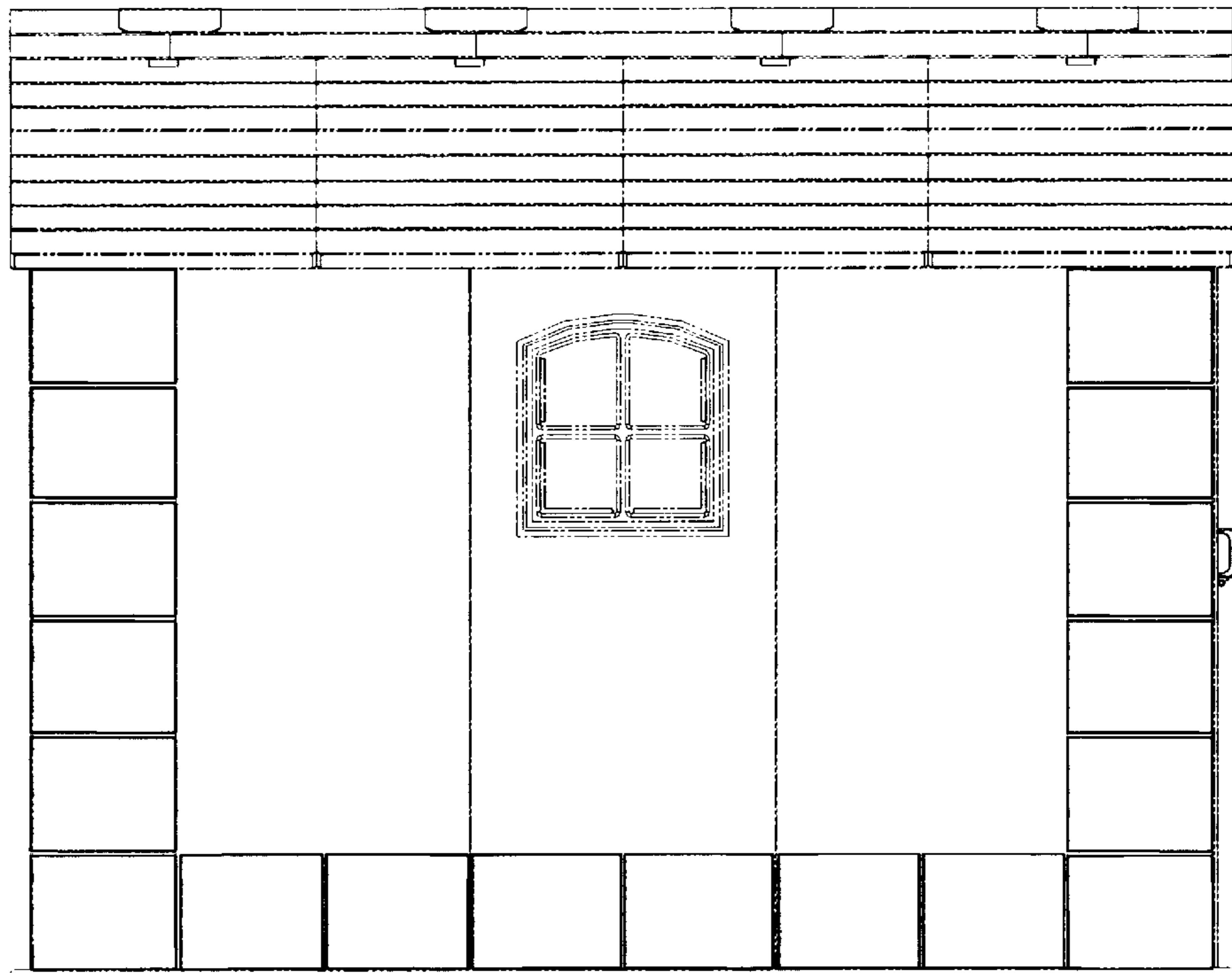

Fig. 5

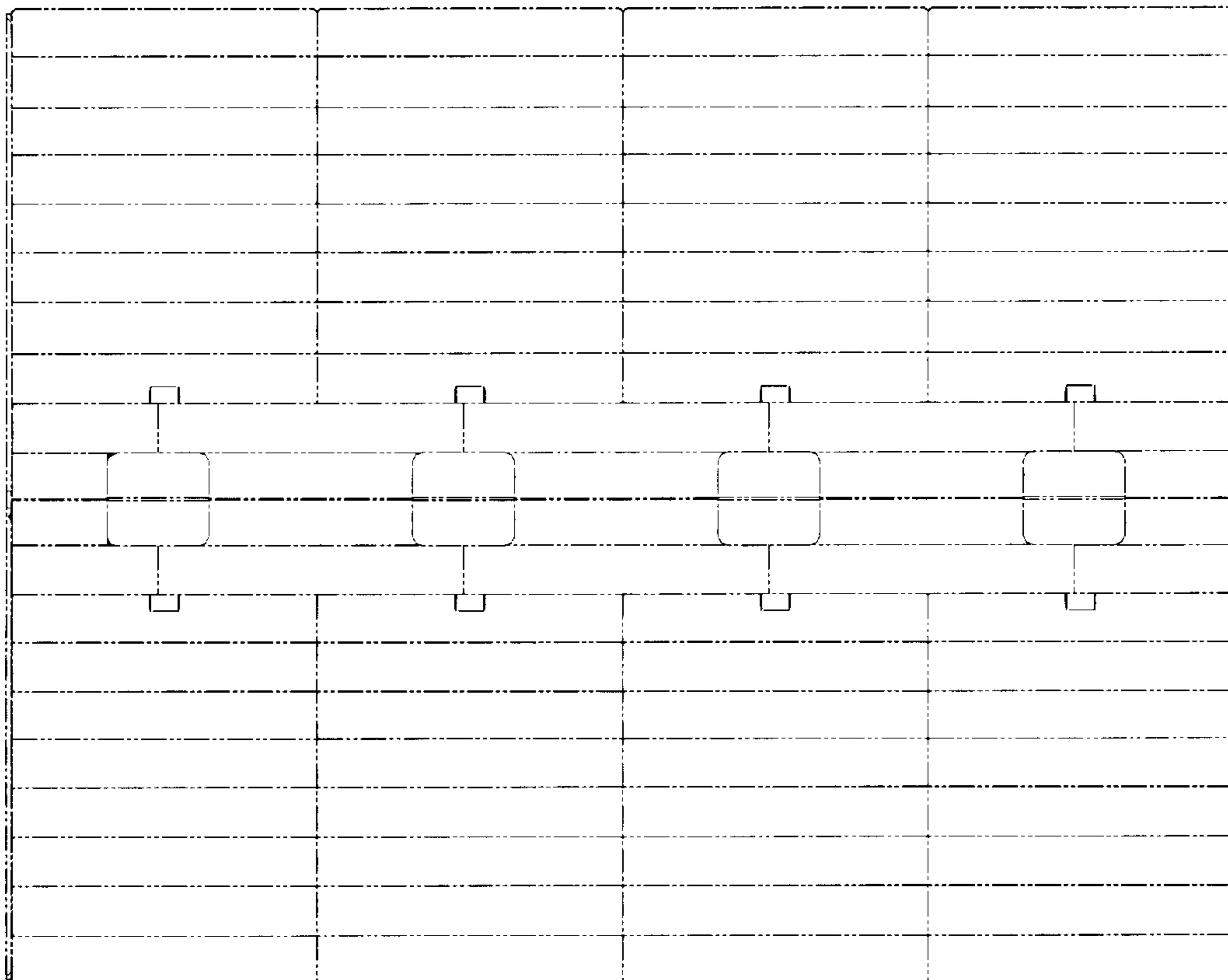

Fig. 6

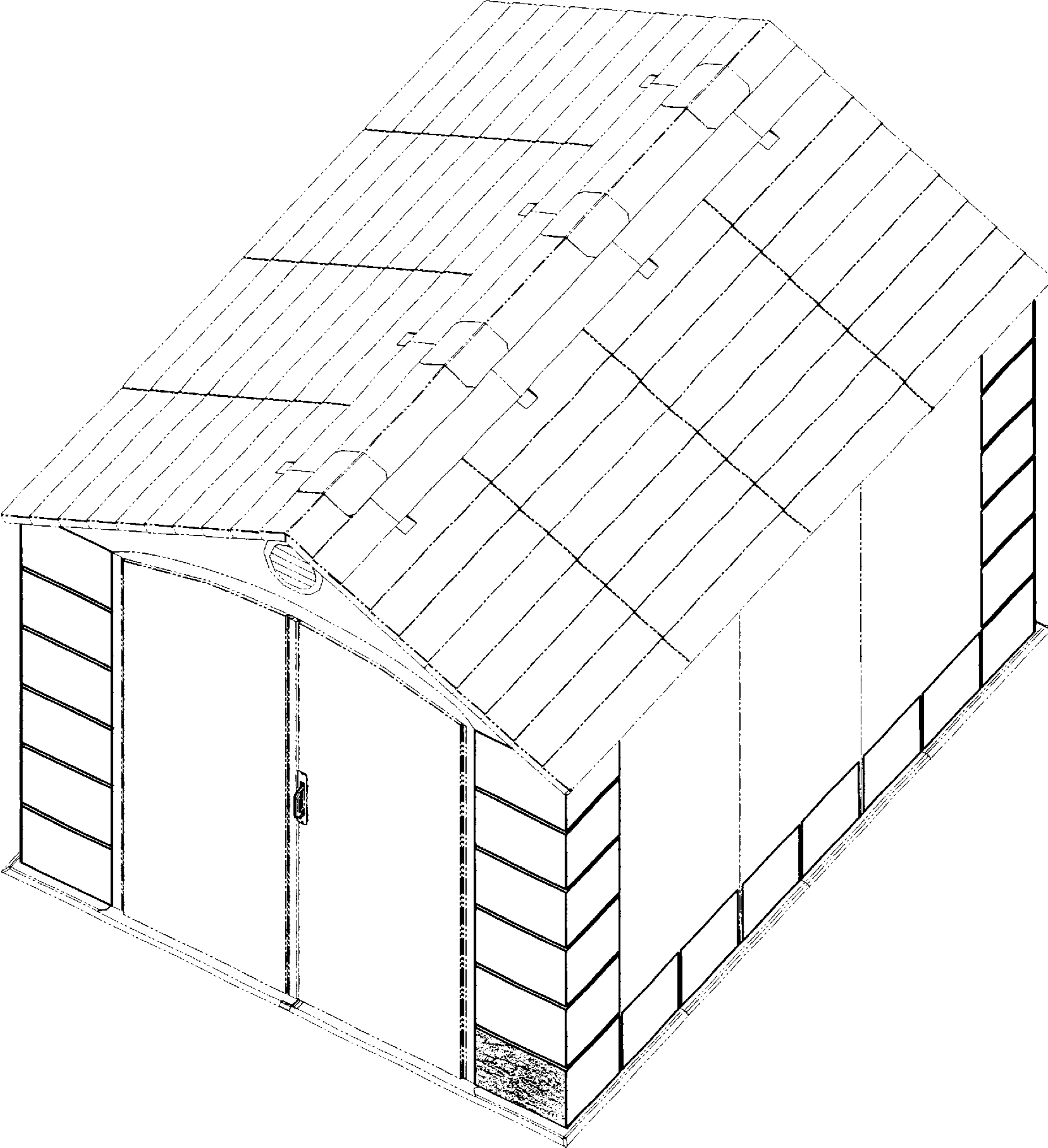

Fig. 7

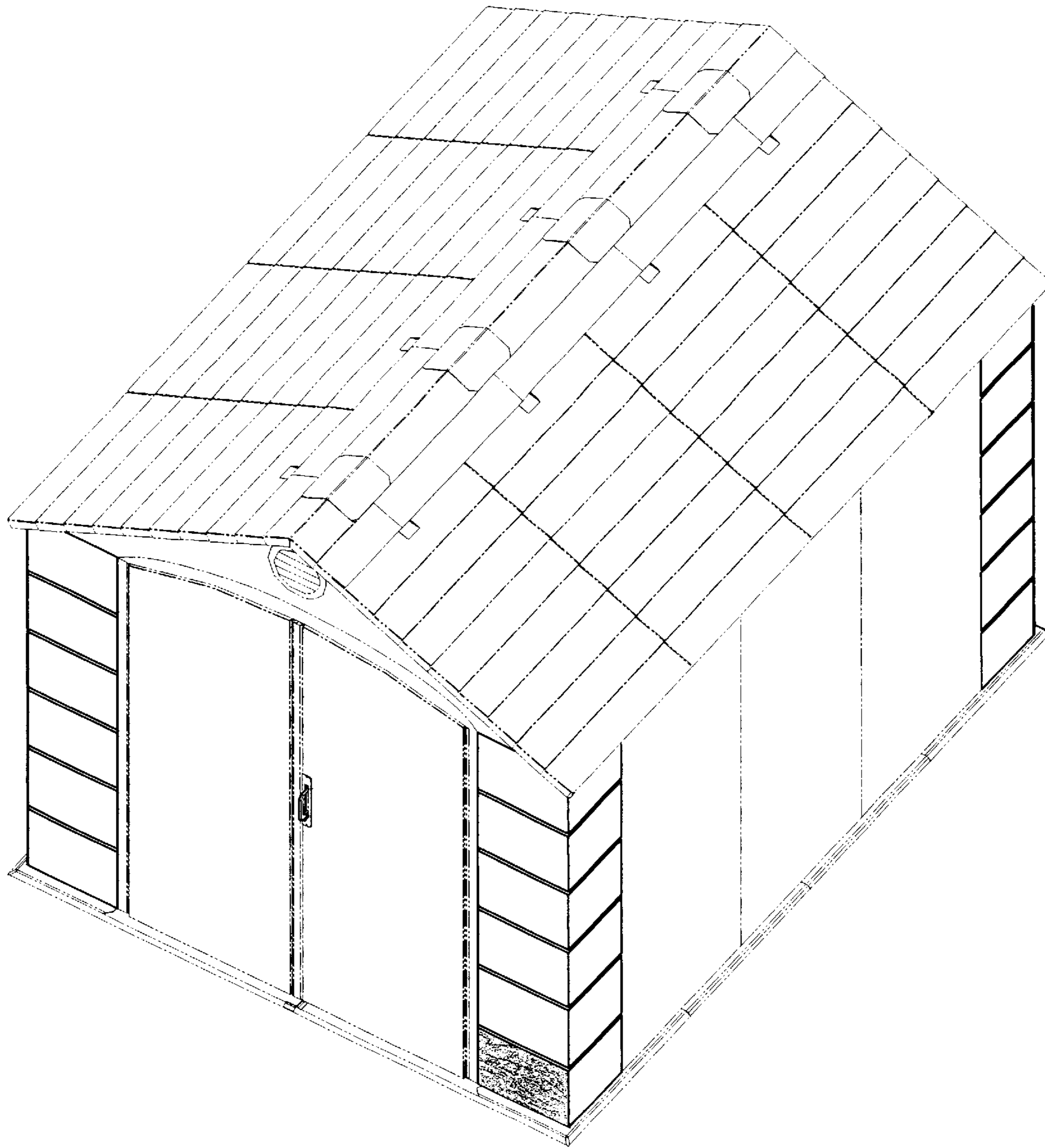

Fig. 8

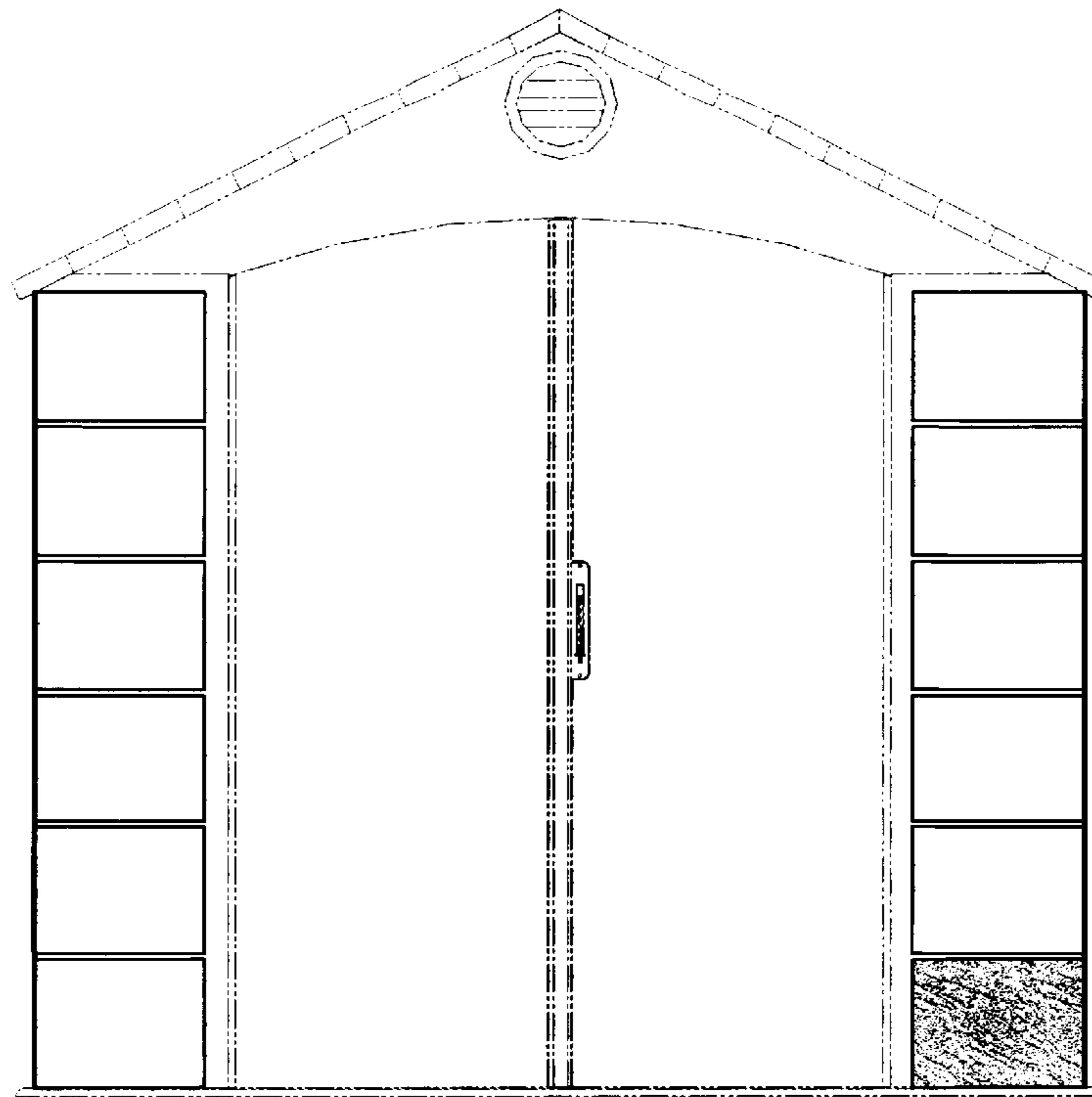

Fig. 9

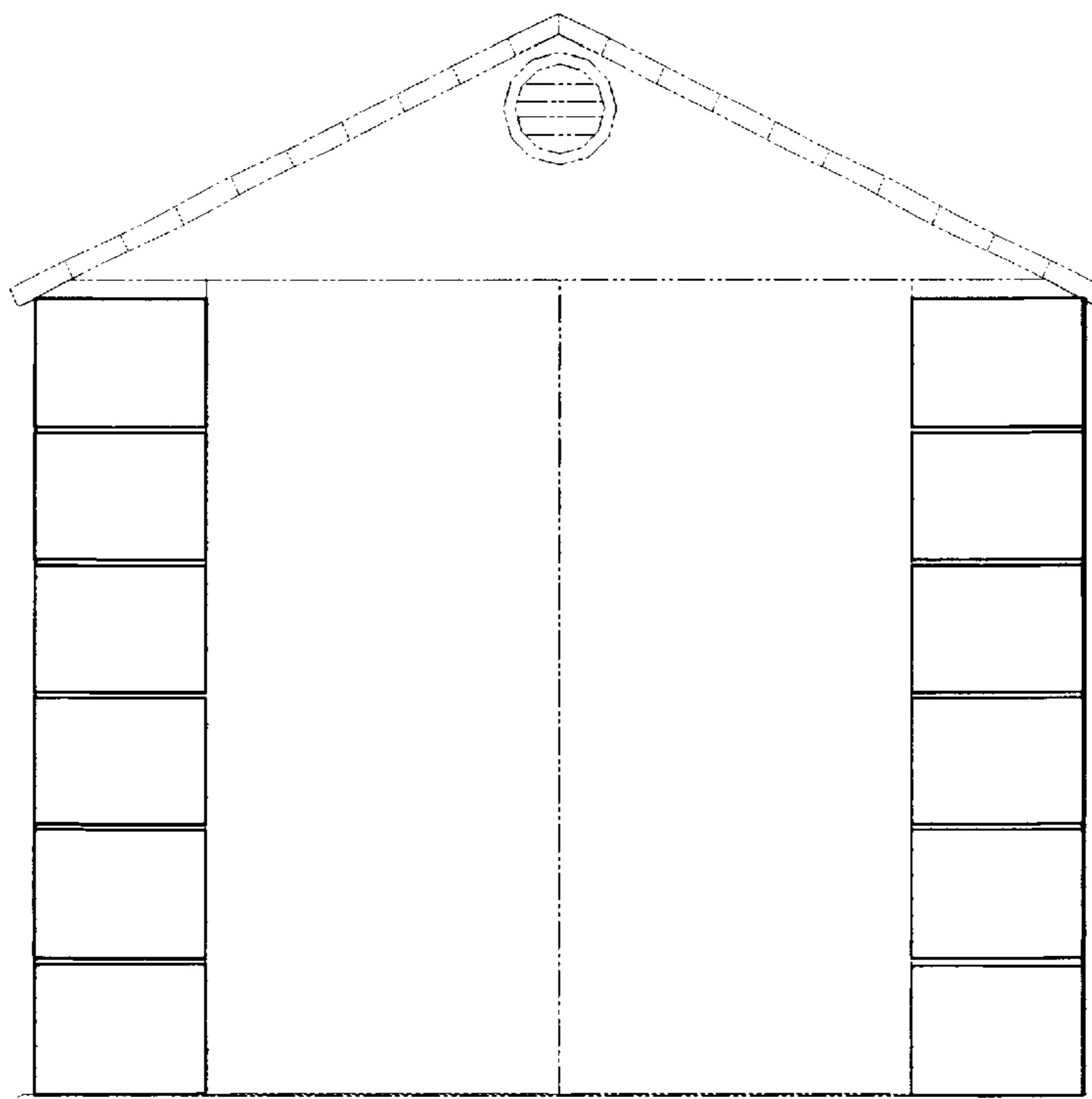

Fig. 10

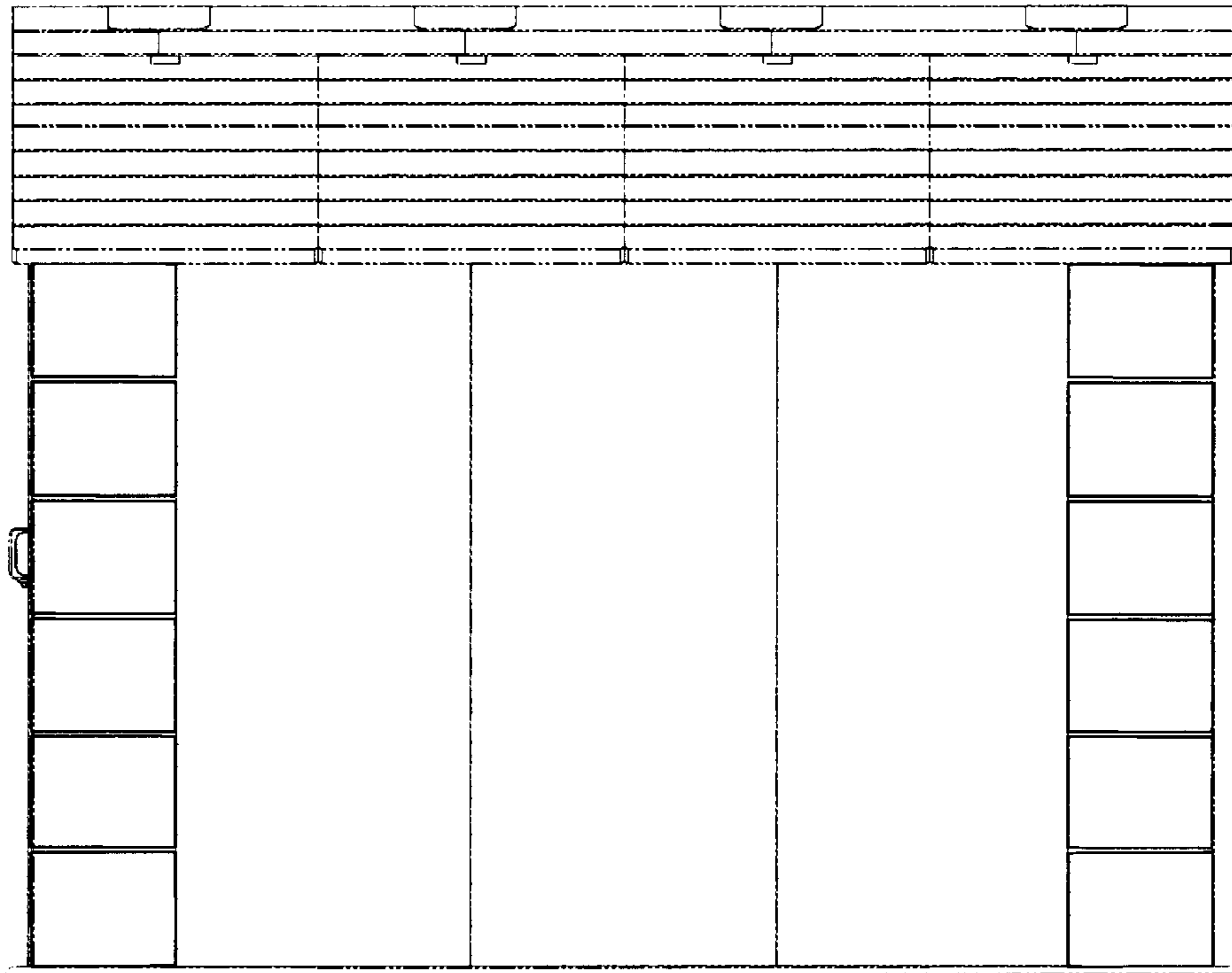

Fig. 11

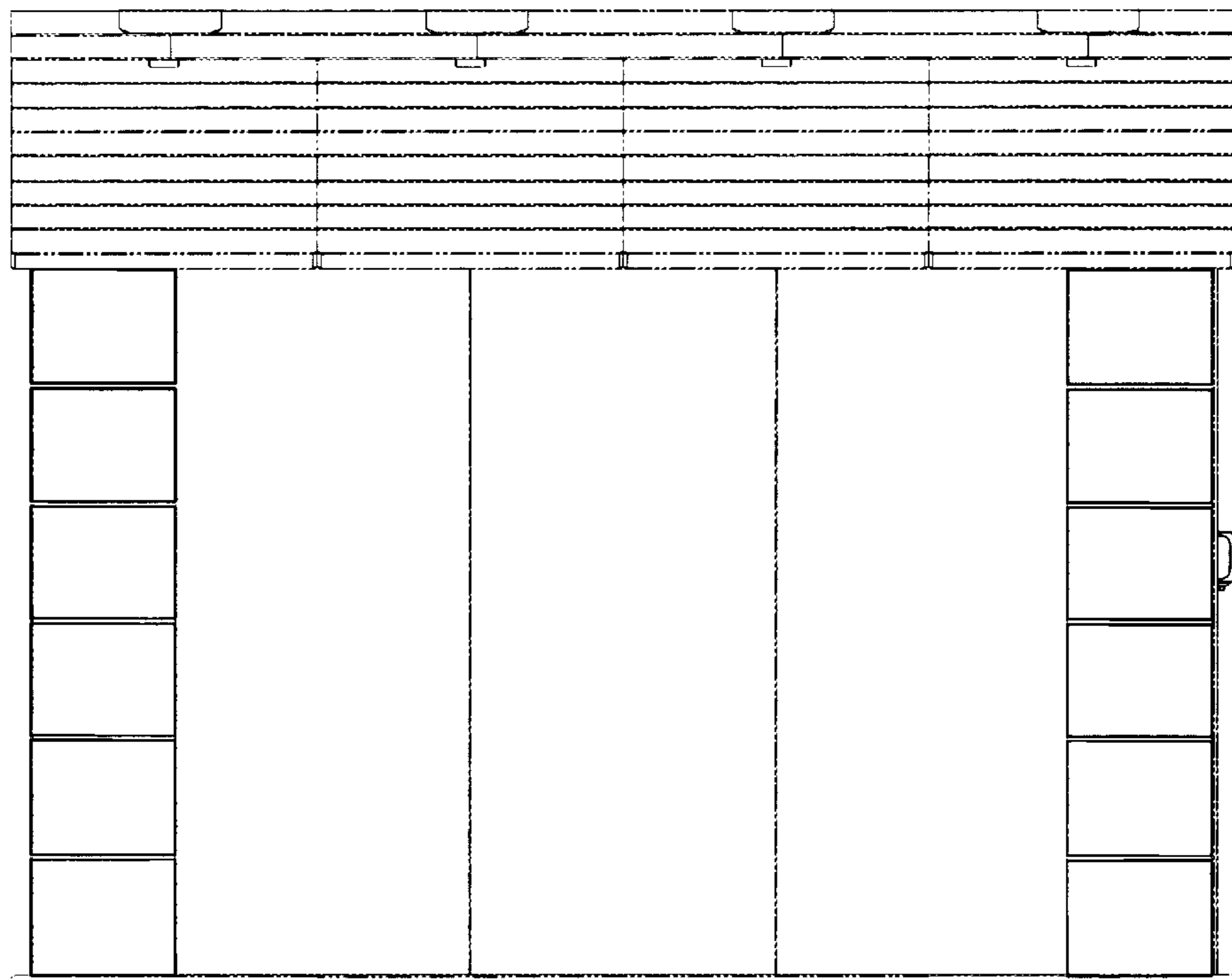

Fig. 12

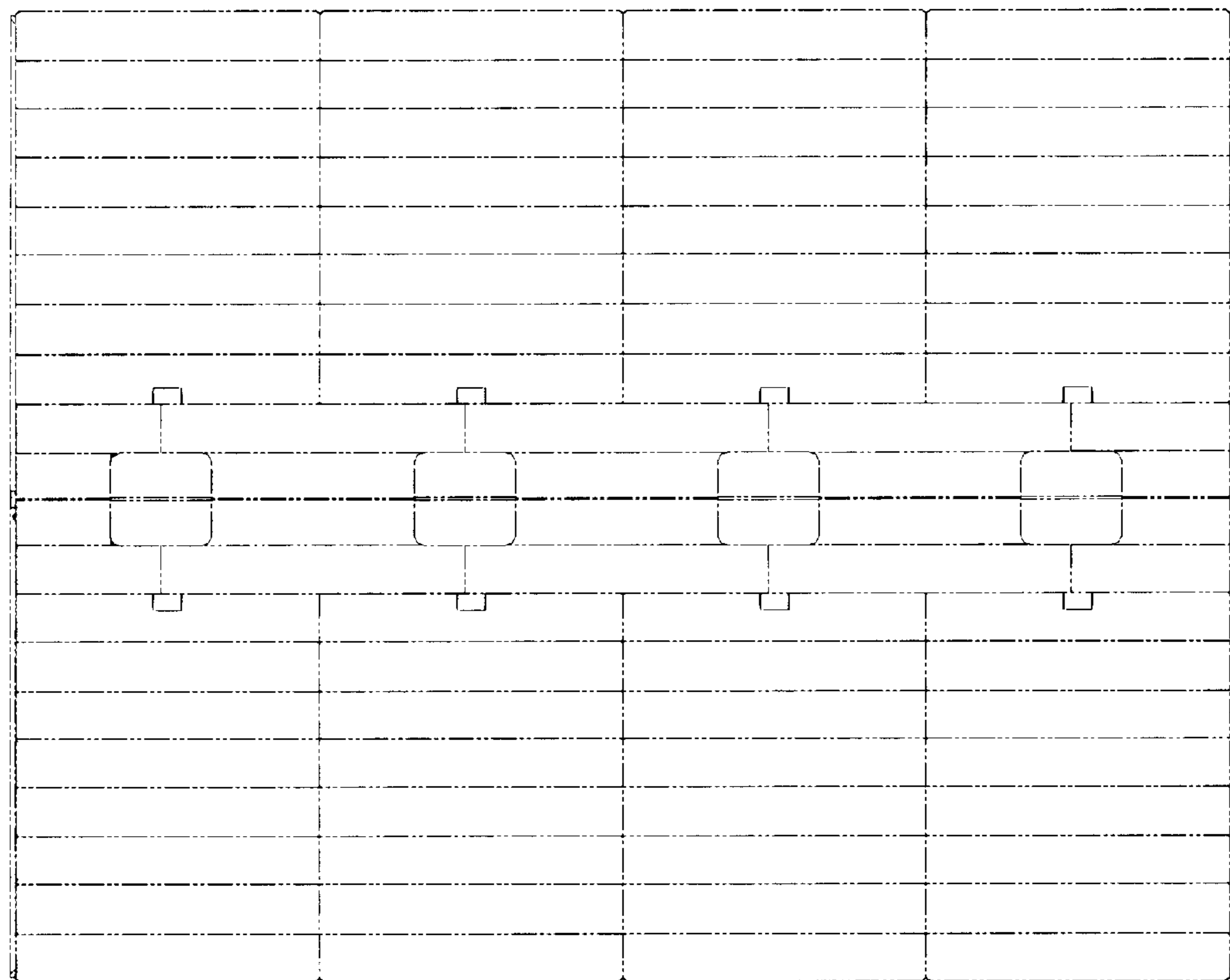

Fig. 13