

US00D505404S

(12) **United States Design Patent** (10) **Patent No.:** **US D505,404 S**  
**Forlenza et al.** (45) **Date of Patent:** **\*\* May 24, 2005**

(54) **TELEVISION CONSOLE**  
 (75) Inventors: **A. Michael Forlenza**, La Jolla, CA  
 (US); **Hiroaki Takatsuki**, La Jolla, CA  
 (US)  
 (73) Assignee: **Hitachi Home Electronics (America), Inc.**, Chula Vista, CA (US)  
 (\*\*) Term: **14 Years**

D384,659 S 10/1997 Suzuki  
 D410,917 S 6/1999 Novak et al.  
 D418,832 S 1/2000 Tsuge  
 D431,232 S 9/2000 Yokoyama et al.  
 D434,015 S 11/2000 Oe et al.  
 D440,950 S 4/2001 Oe et al.  
 D442,926 S 5/2001 Kim et al.  
 D455,133 S 4/2002 Inoue

(21) Appl. No.: **29/171,584**  
 (22) Filed: **Nov. 21, 2002**

**Related U.S. Application Data**

(63) Continuation of application No. 29/158,205, filed on Mar. 29, 2002, now Pat. No. Des. 470,466.  
 (51) **LOC (7) Cl.** ..... **14-03**  
 (52) **U.S. Cl.** ..... **D14/128**  
 (58) **Field of Search** ..... D14/125-134,  
 D14/239, 371, 374-376; 312/7.2; 348/836,  
 838, 180, 184, 325, 739; 341/12; 248/917-924;  
 345/104, 133, 156, 168, 87, 173; 353/74

(56) **References Cited**  
**U.S. PATENT DOCUMENTS**

D345,968 S 4/1994 Bruce et al.  
 D360,203 S 7/1995 Bourgerie  
 D368,087 S 3/1996 Gioscia

**OTHER PUBLICATIONS**

“Illumina,” Hitachi UK catalog (1999-2000).

*Primary Examiner*—Raphael Barkai  
 (74) *Attorney, Agent, or Firm*—Knobbe, Martens, Olson & Bear, LLP

(57) **CLAIM**

The ornamental design for a television console, as shown and described.

**DESCRIPTION**

FIG. 1 is a perspective view of a television console;  
 FIG. 2 is a front elevational view thereof;  
 FIG. 3 is a right side elevational view thereof;  
 FIG. 4 is a left side elevational view thereof;  
 FIG. 5 is a rear elevational view thereof;  
 FIG. 6 is a top plan view thereof; and,  
 FIG. 7 is a bottom plan view thereof.  
 The broken lines are shown for illustrative purposes only and form no part of the claimed invention.

**1 Claim, 6 Drawing Sheets**

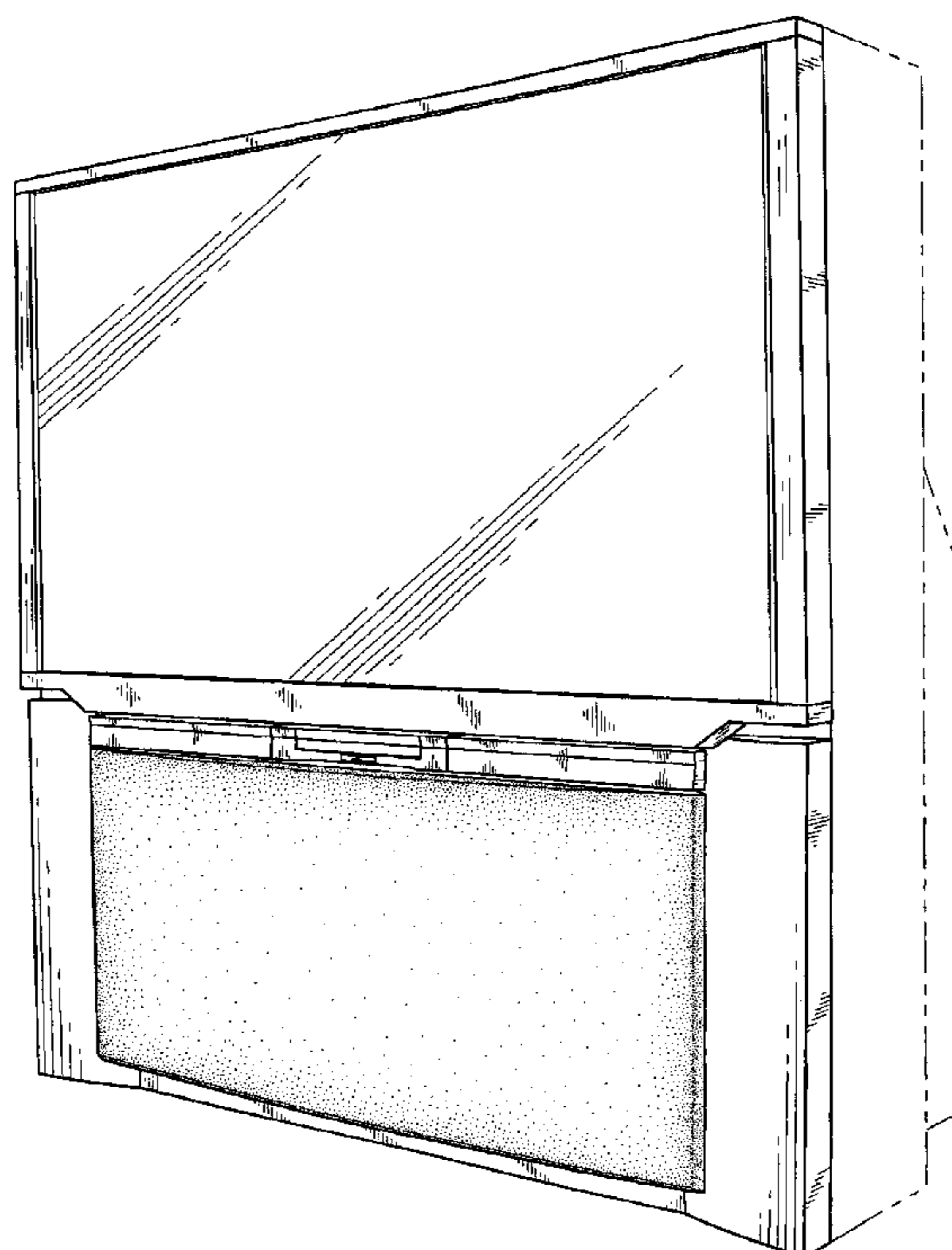

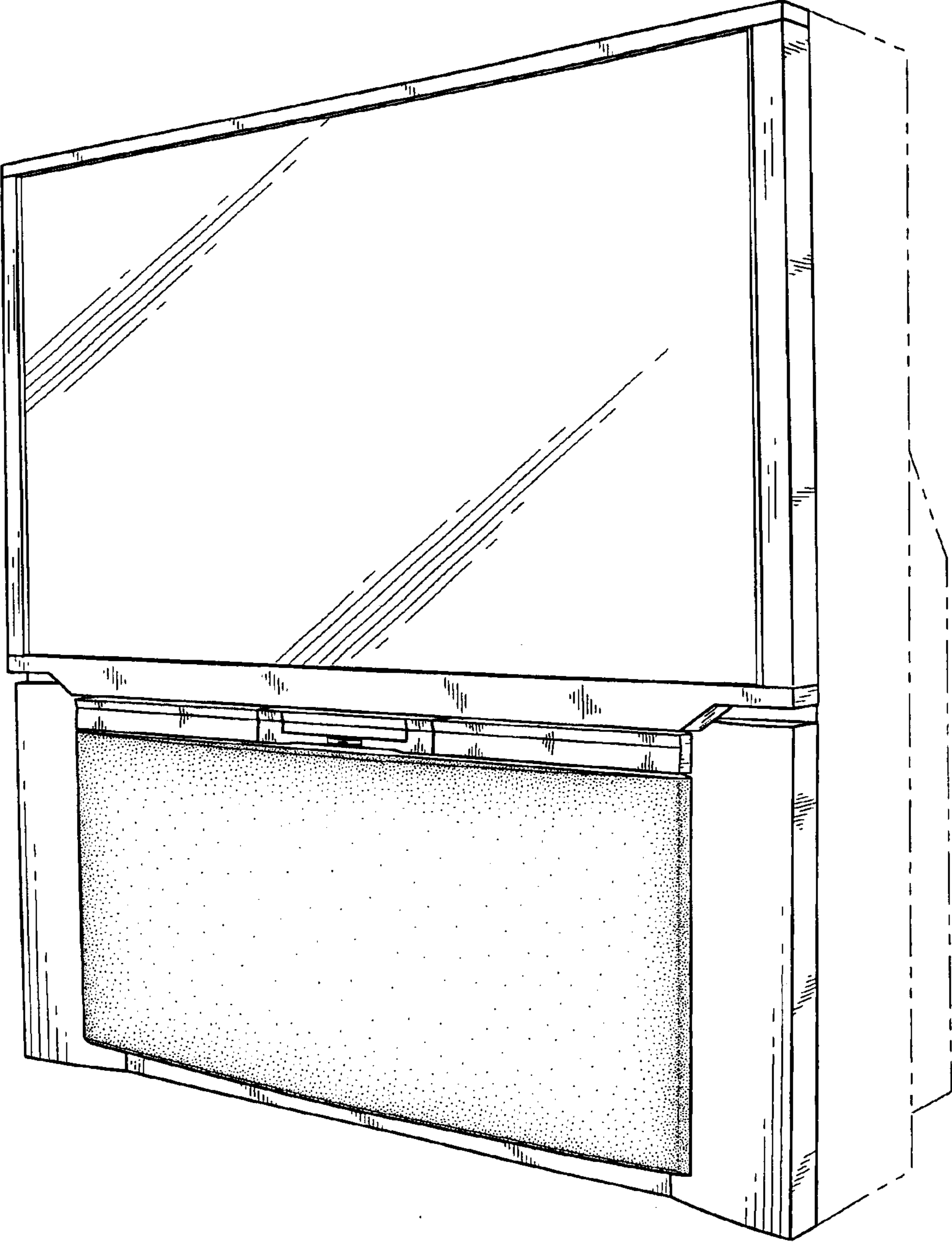

FIG. 1

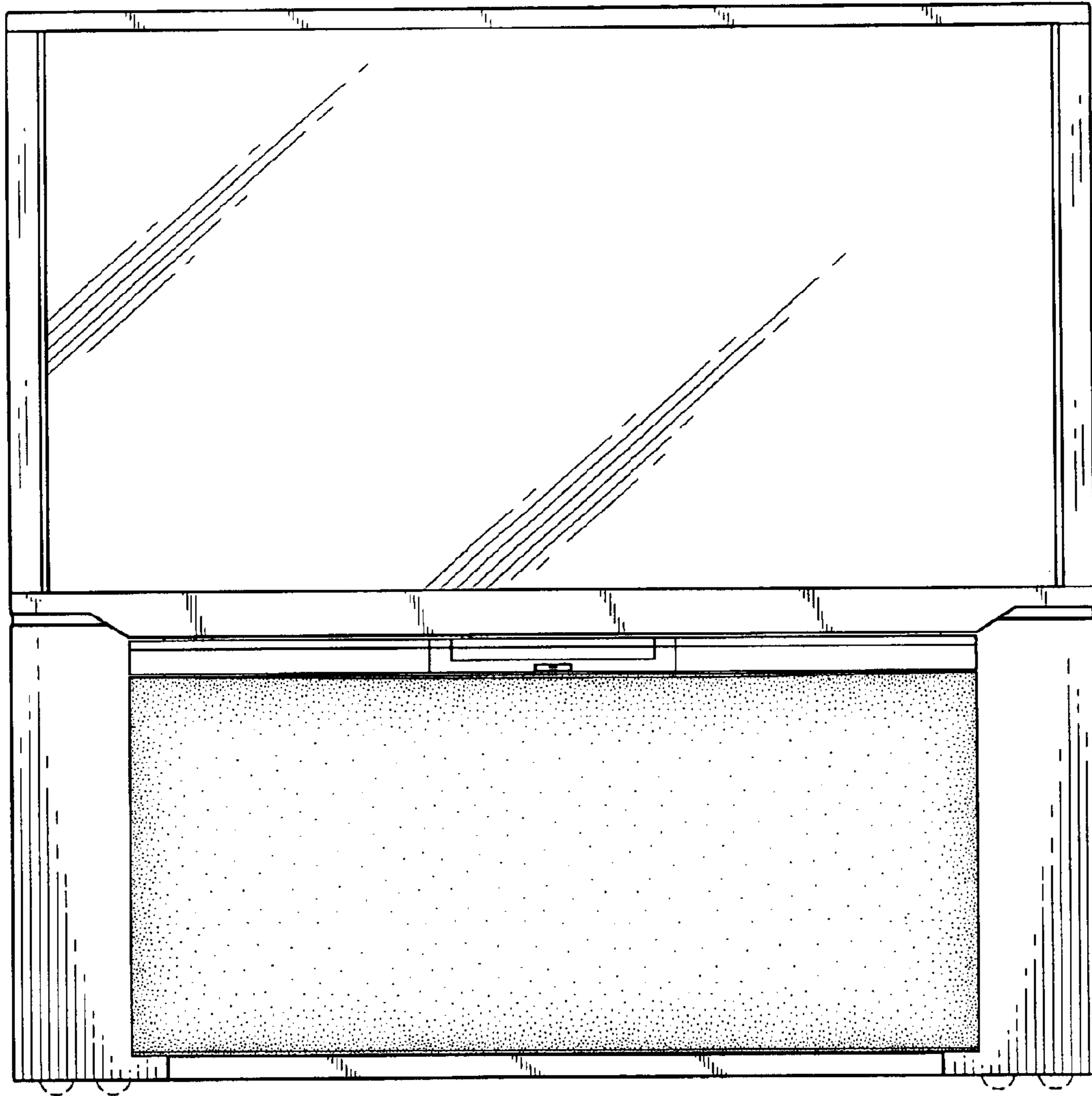
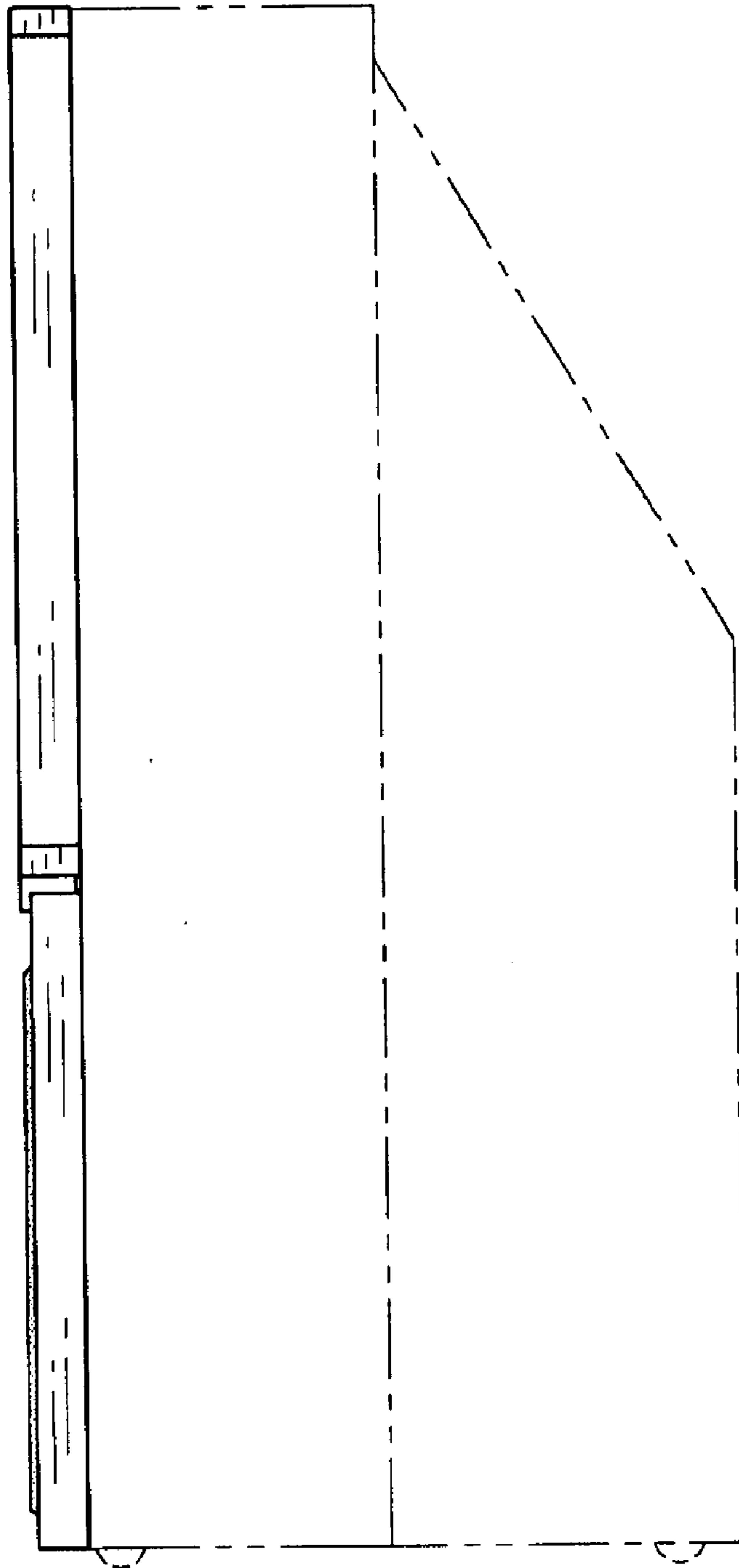
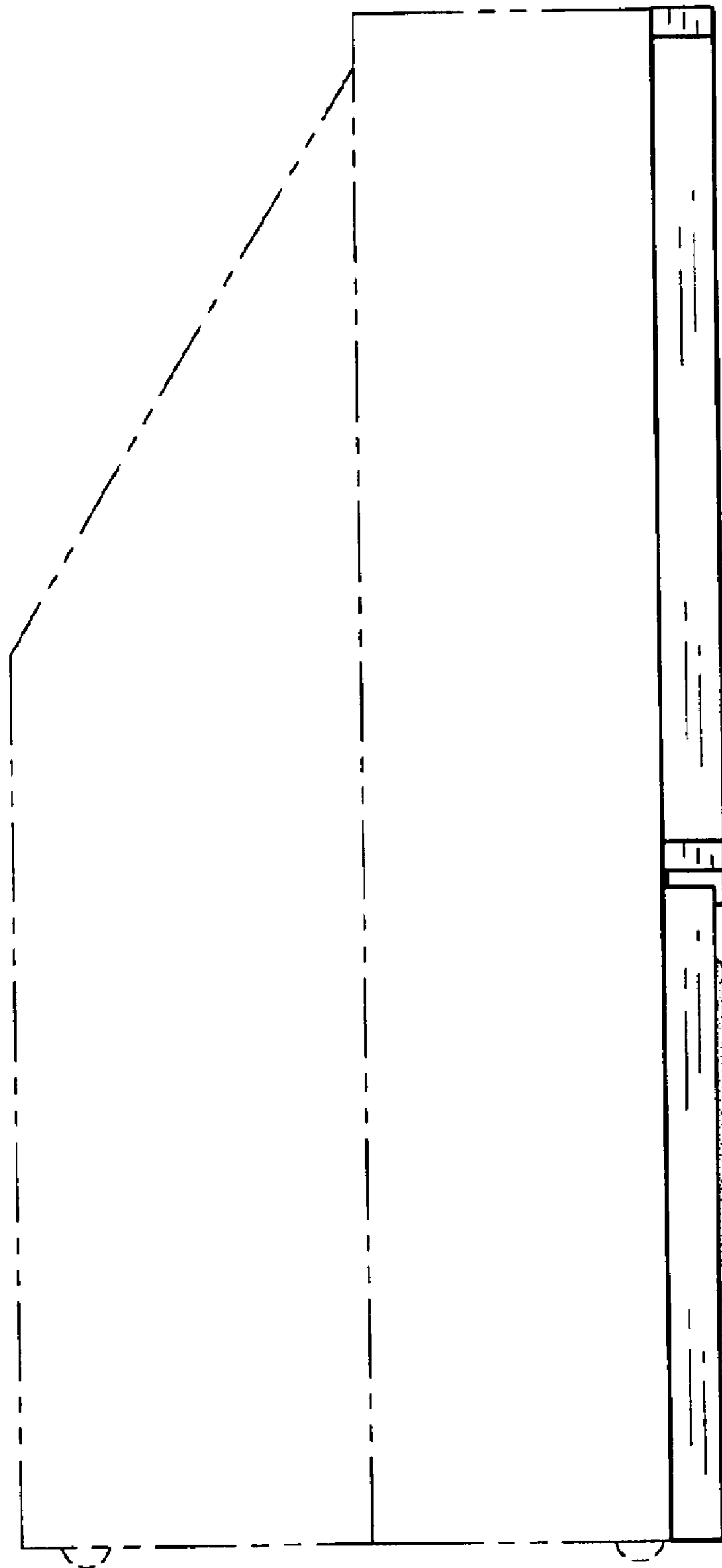

FIG. 2



**FIG. 3**



**FIG. 4**

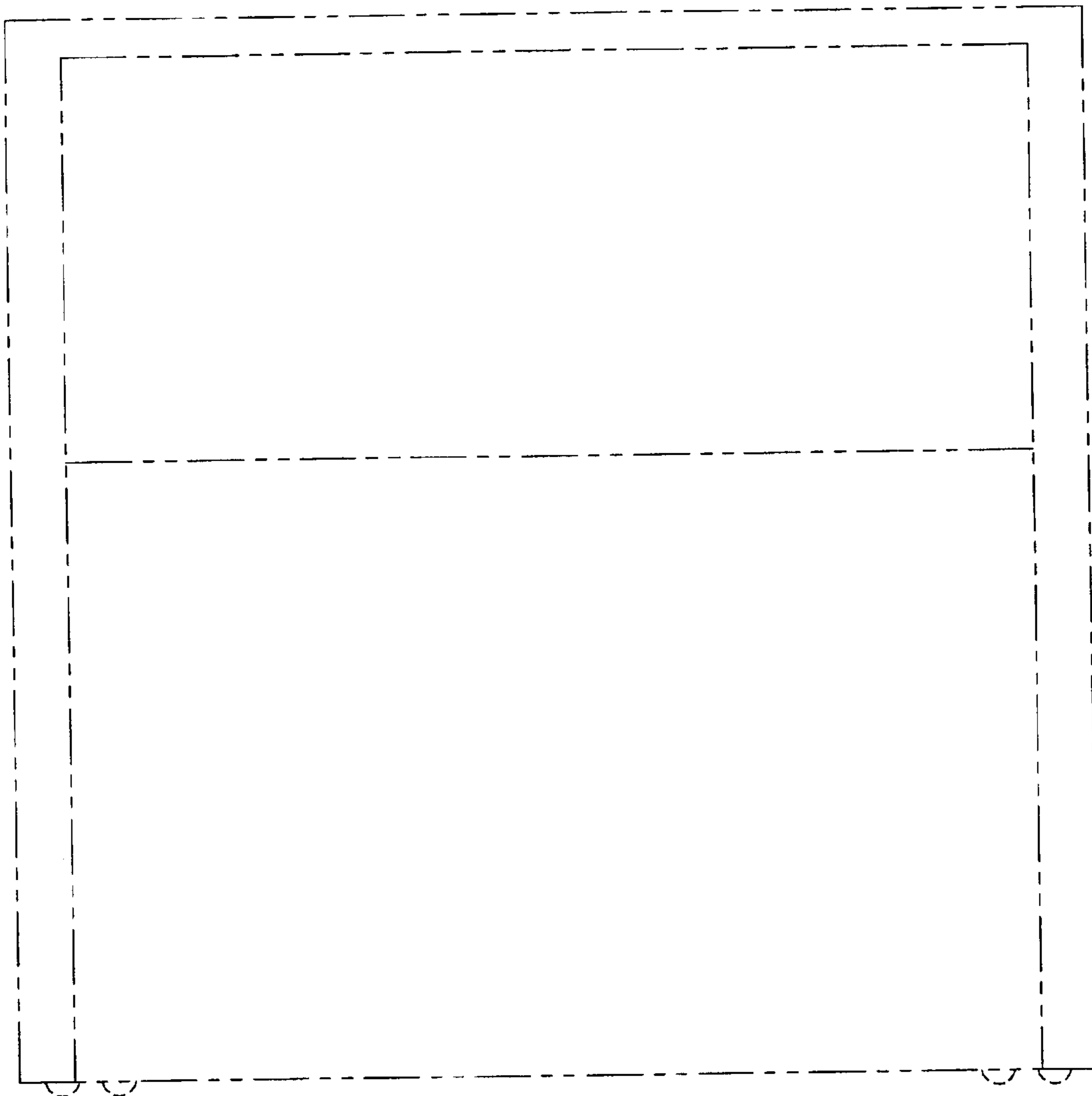

**FIG. 5**

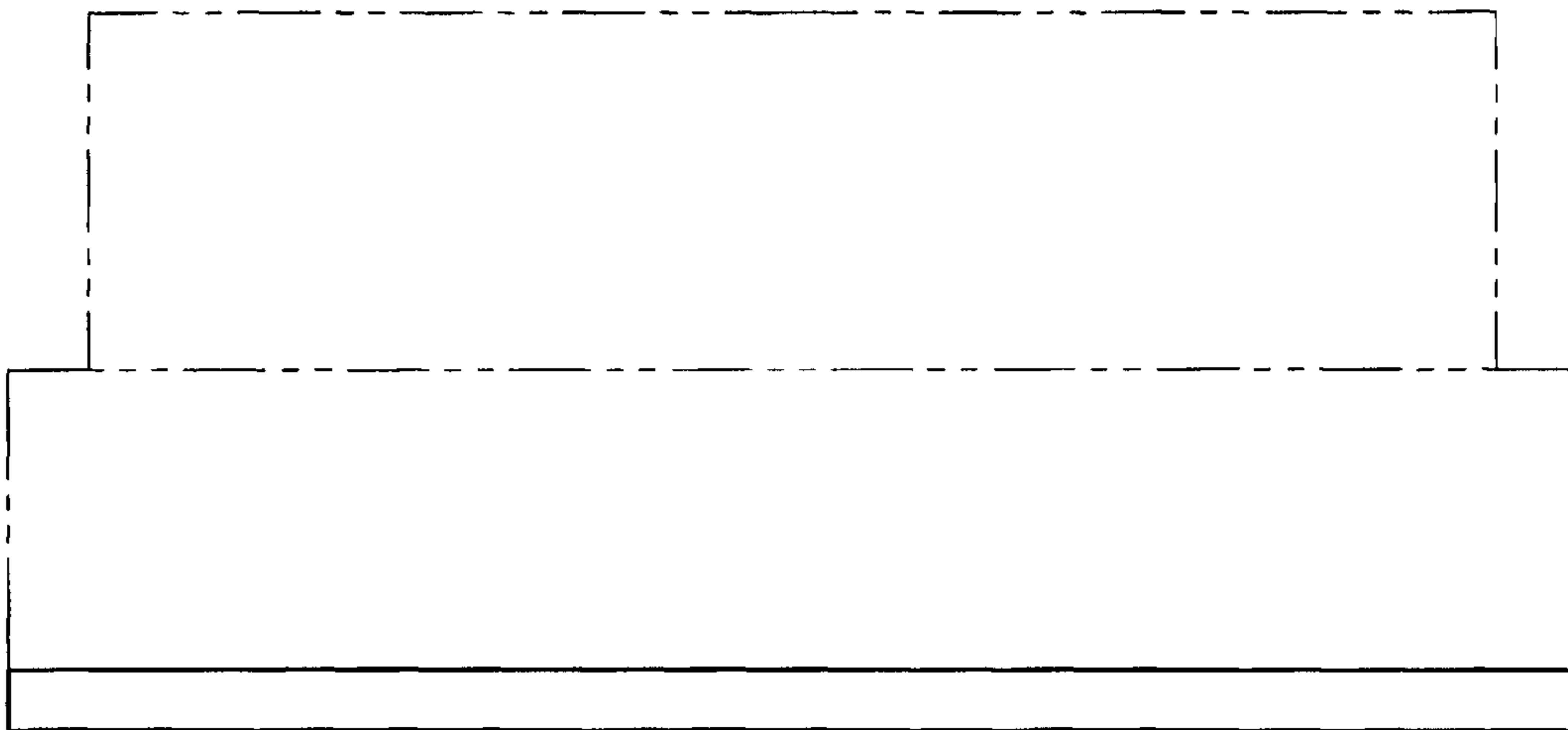

FIG. 6

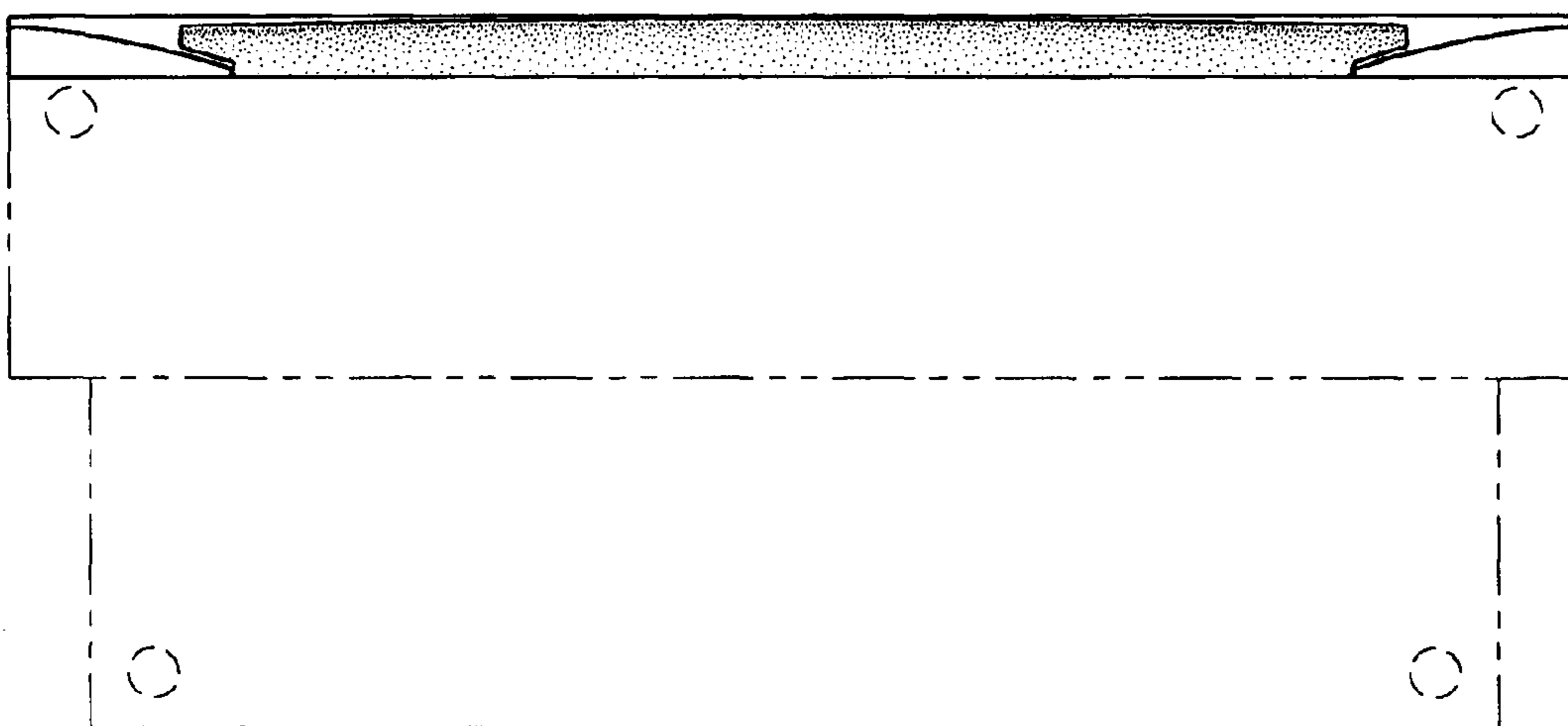

FIG. 7