

US00D505387S

(12) **United States Design Patent**
Nonaka

(10) **Patent No.:** **US D505,387 S**

(45) **Date of Patent:** **** May 24, 2005**

(54) **TREAD PORTION OF AN AUTOMOBILE TIRE**

(75) Inventor: **Mie Nonaka**, Chuo-ku (JP)

(73) Assignee: **Bridgestone Corporation**, Tokyo (JP)

(**) Term: **14 Years**

(21) Appl. No.: **29/190,682**

(22) Filed: **Sep. 25, 2003**

(30) **Foreign Application Priority Data**

Mar. 31, 2003 (JP) 2003-009032

(51) **LOC (7) Cl.** **12-15**

(52) **U.S. Cl.** **D12/600; D12/579; D12/594; D12/900; D12/901**

(58) **Field of Search** D12/551, 552, D12/553, 574, 579, 586, 587, 588, 594, 595, 598, 600, 601, 900, 901; 152/209.1, 209.9, 209.13, 209.25, 209.28

(56) **References Cited**

U.S. PATENT DOCUMENTS

D384,608 S	*	10/1997	Schuster	D12/594
D390,173 S	*	2/1998	Aoki	D12/600
D414,449 S	*	9/1999	Schuster	D12/594
D477,566 S	*	7/2003	Nonaka	D12/600
D480,044 S	*	9/2003	Nonaka	D12/600
D485,231 S	*	1/2004	Nonaka	D12/594
D498,455 S	*	11/2004	Nonaka	D12/579

OTHER PUBLICATIONS

Bridgestone M725 & M726 Tires, 2002 Tread Design Guide, Jan. 2002, p. 116. 2/5 & 3/2.*

Goodyear Unisteel G372 LHD Tire, 2002 Tread Design Guide, Jan. 2002, p. 126. 4/1.*

* cited by examiner

Primary Examiner—Robert M. Spear

(74) *Attorney, Agent, or Firm*—Sughrue Mion, PLLC

(57) **CLAIM**

The ornamental design for a tread portion of an automobile tire, as shown and described.

DESCRIPTION

FIG. 1 is a perspective view of a tread portion of an automobile tire, it being understood that the tread portion repeats uniformly throughout the circumference of the tire, showing my new design;

FIG. 2 is a front elevational view thereof, the top plan view and bottom plan view being identical thereto;

FIG. 3 is a rear elevational view thereof;

FIG. 4 is a right side elevational view thereof;

FIG. 5 is a left side elevational view thereof;

FIG. 6 is an enlarged fragmentary front view thereof; and, FIG. 7 is a cross-sectional view thereof taken along the line 7—7 in FIG. 6.

The elements shown in broken lines are for illustrative purposes only and form no part of the claimed design.

In the drawings, the stippled surface shading represents the recessed portion of the tread grooves, having the depth and configuration shown in FIG. 7.

1 Claim, 7 Drawing Sheets

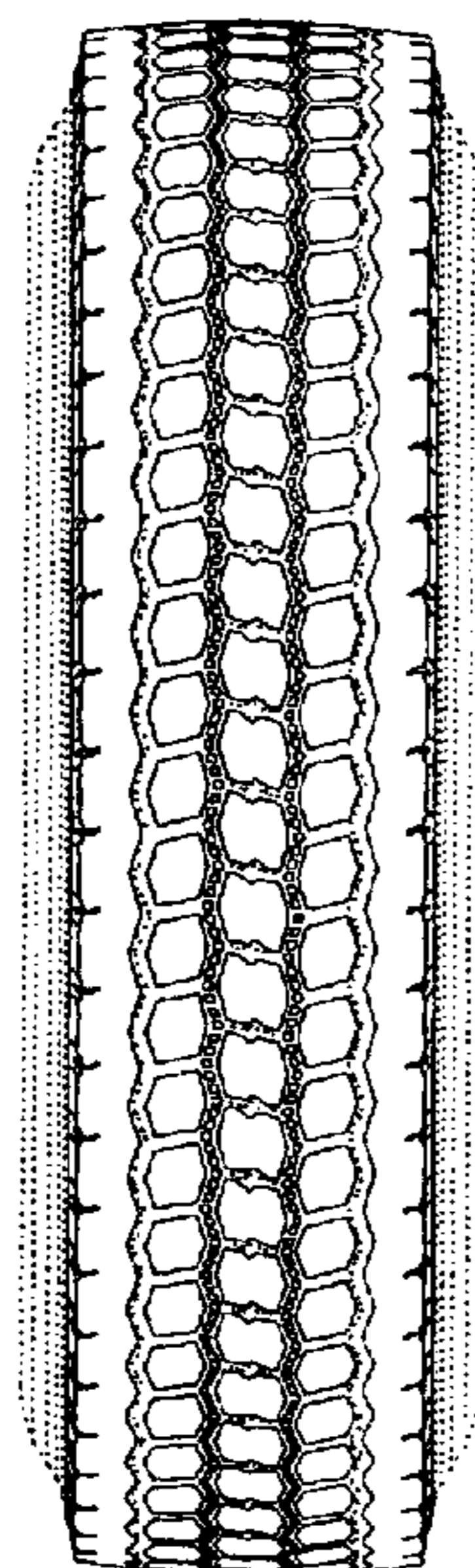

FIG. 1

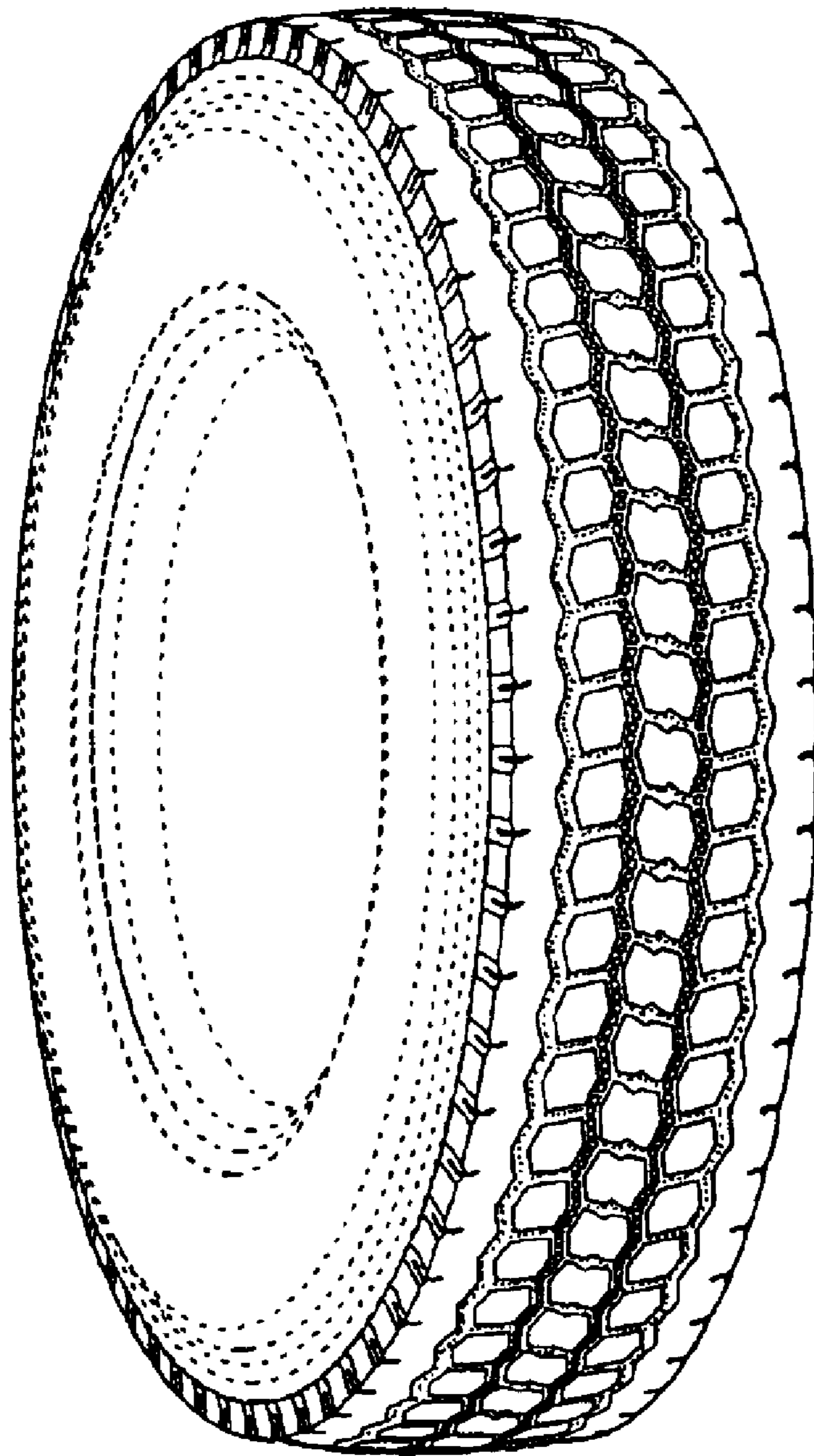

FIG. 2

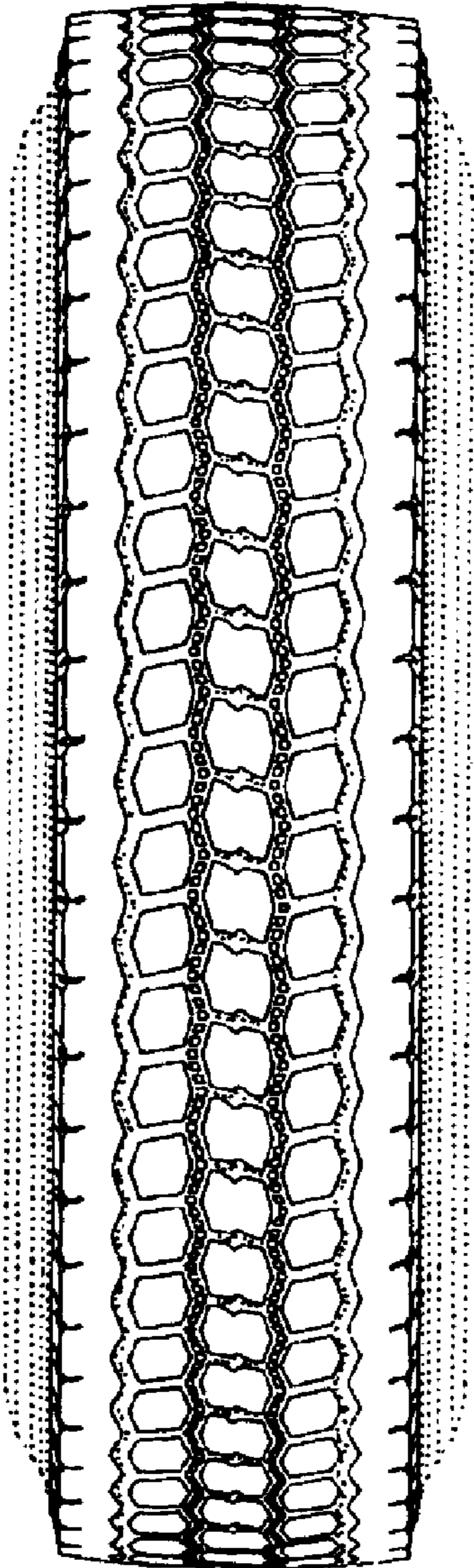

FIG. 3

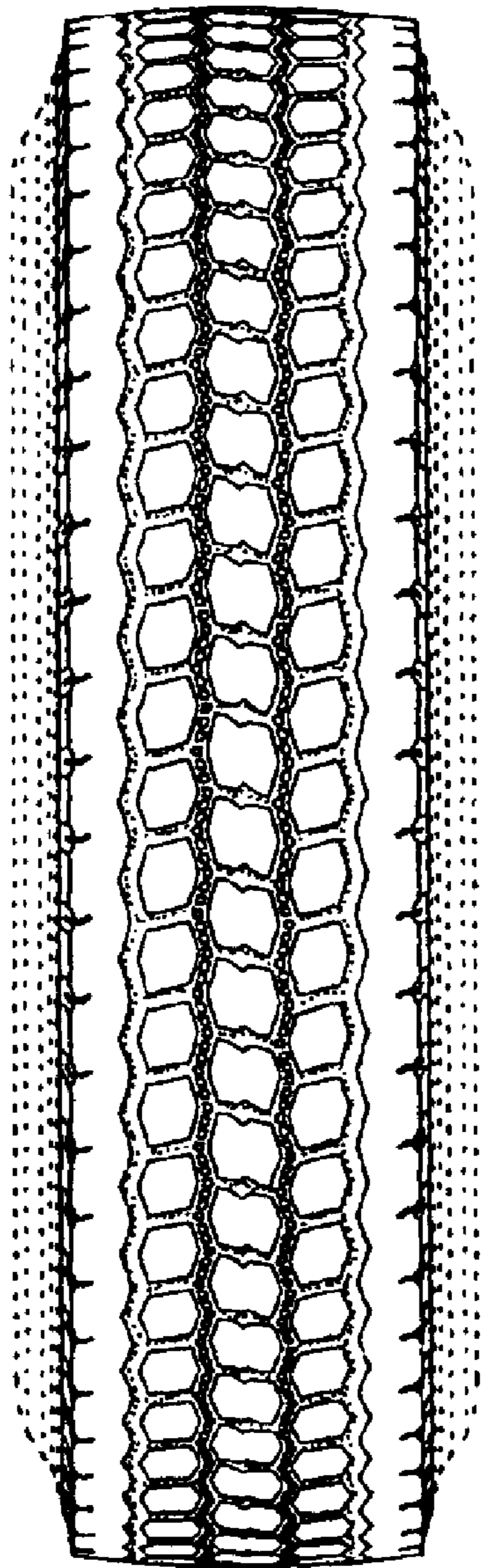

FIG. 4

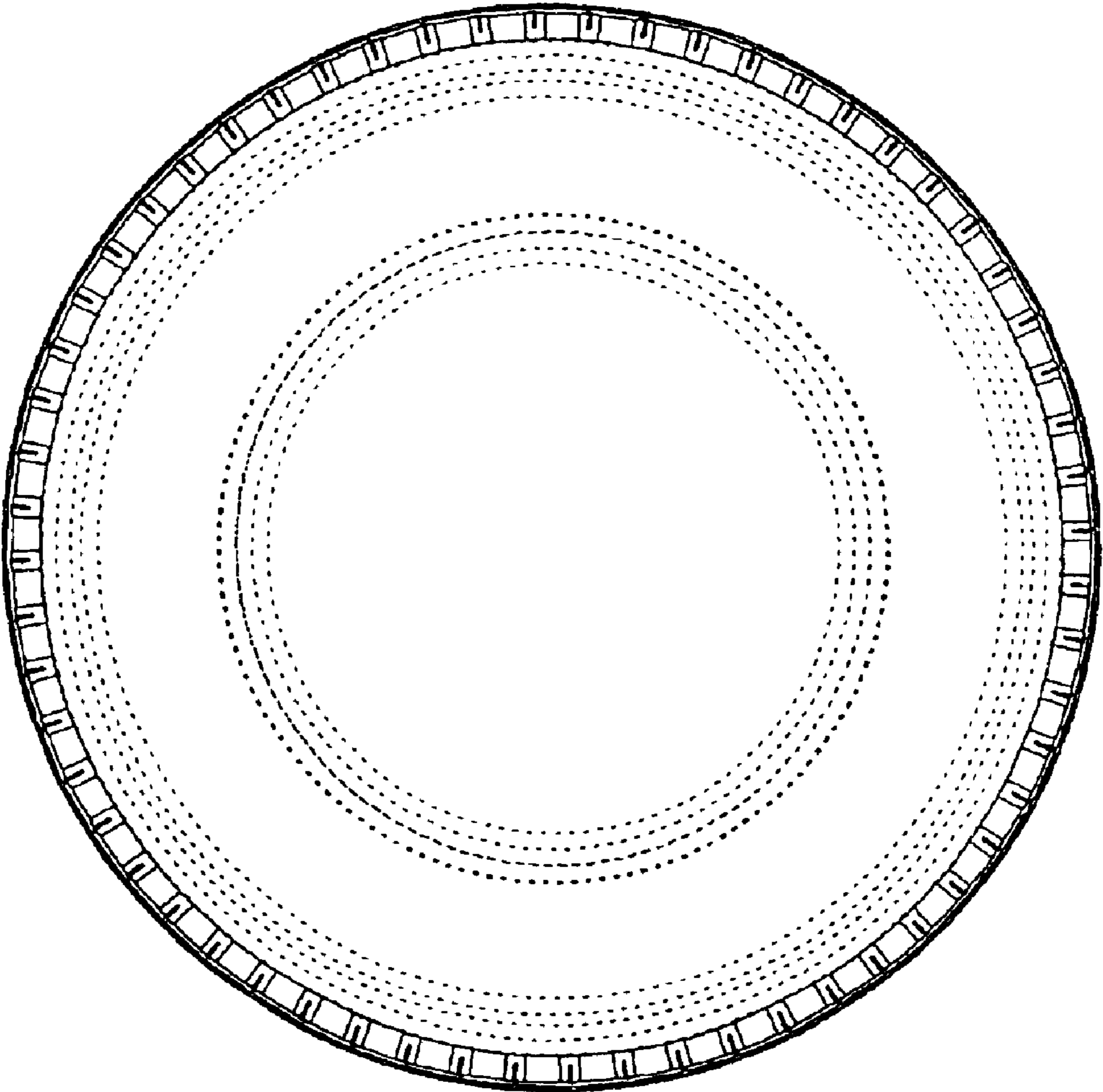

FIG. 5

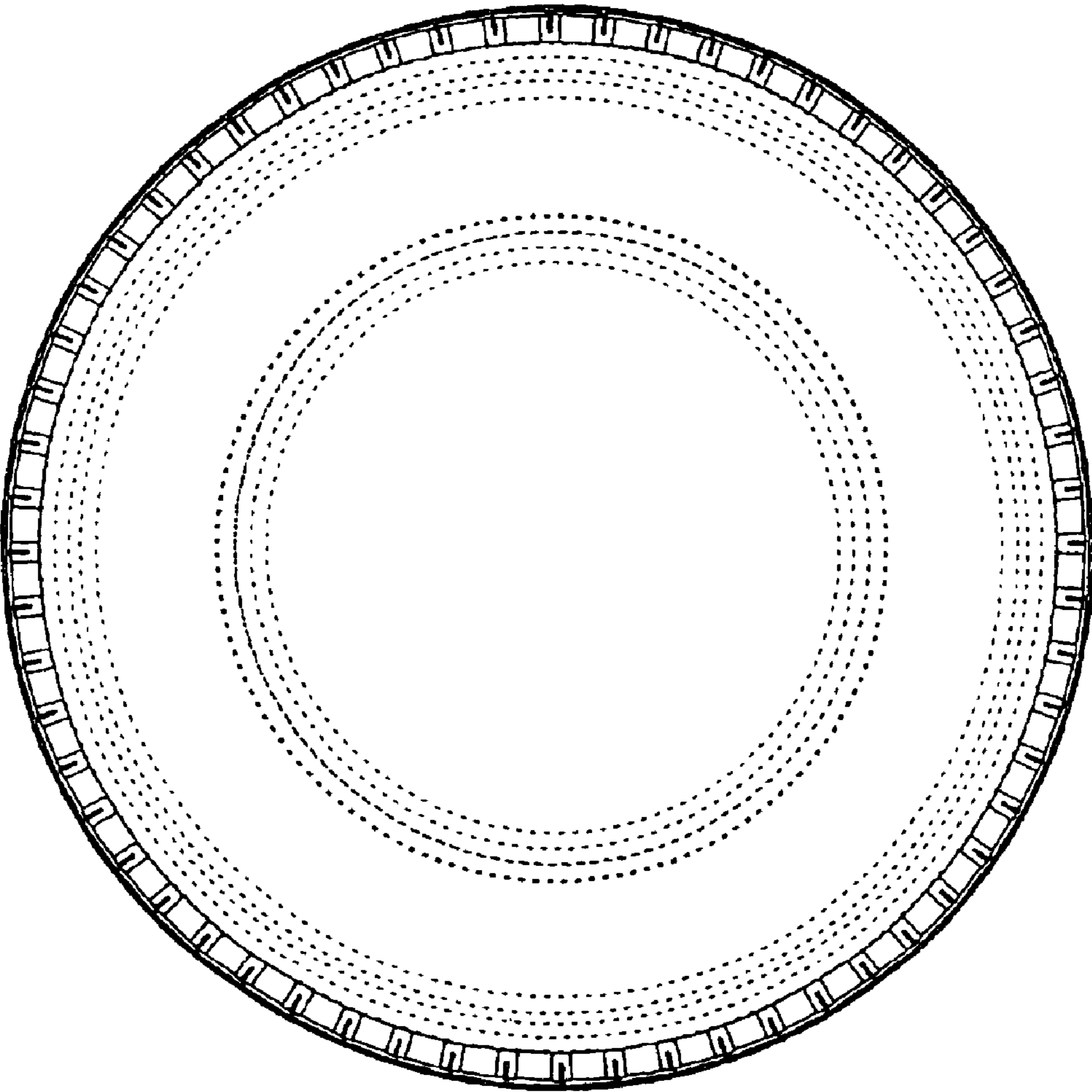

FIG. 6

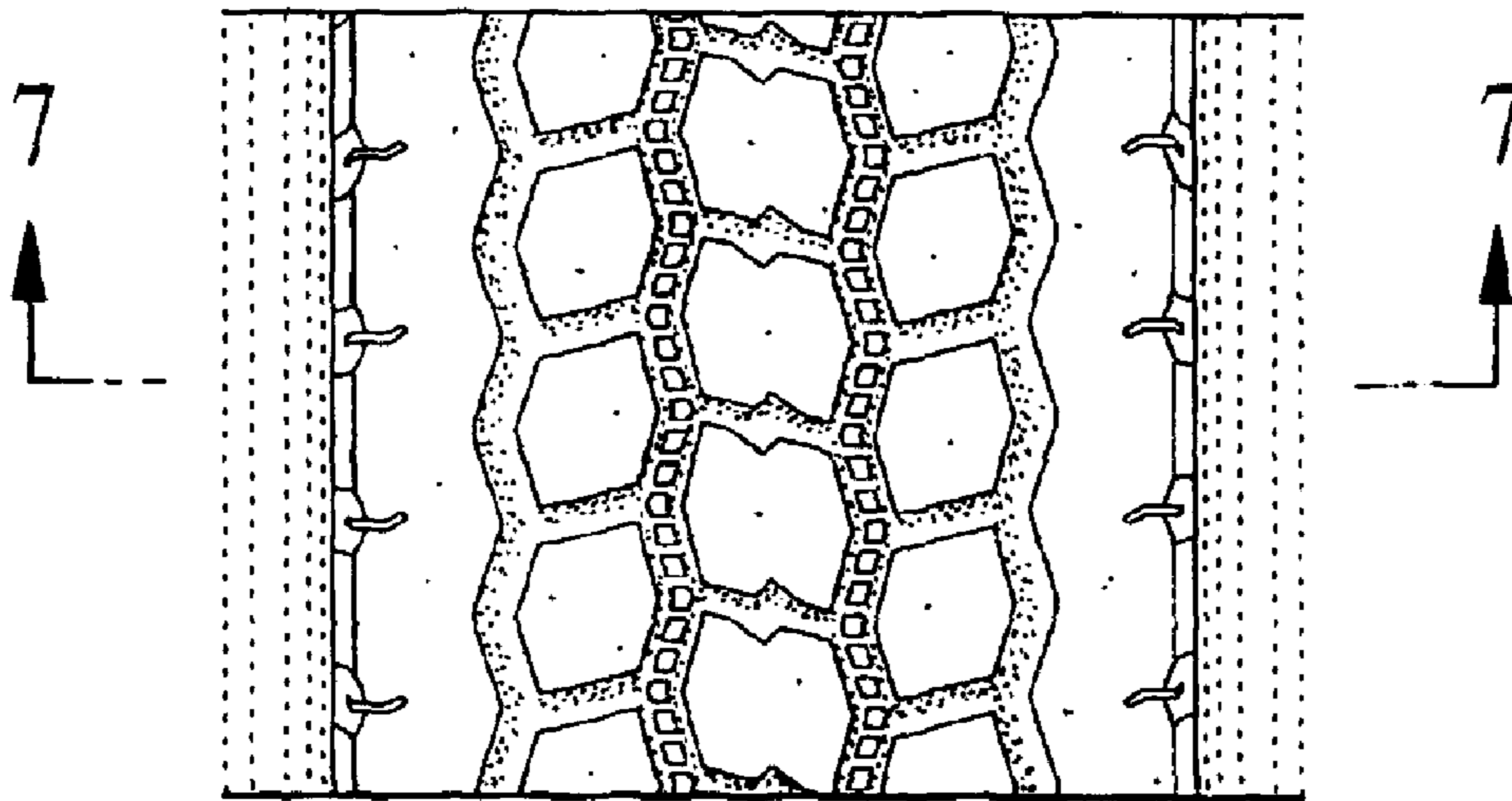

FIG. 7

