

US00D505381S

(12) **United States Design Patent** (10) **Patent No.:** **US D505,381 S**  
**Brown et al.** (45) **Date of Patent:** **\*\* May 24, 2005**

(54) **TIRED TREAD**

(75) Inventors: **Robert Brown**, Tamworth (GB);  
**Malcolm Jeremy Board**, Birmingham  
(GB)

(73) Assignee: **The Goodyear Tire & Rubber  
Company**, Akron, OH (US)

(\*\*) Term: **14 Years**

(21) Appl. No.: **29/189,145**

(22) Filed: **Aug. 29, 2003**

(30) **Foreign Application Priority Data**

Apr. 7, 2003	(GB)	.....	3012070
Apr. 7, 2003	(GB)	.....	3012071

(51) **LOC (7) Cl.** ..... **12-15**

(52) **U.S. Cl.** ..... **D12/535**

(58) **Field of Search** ..... D12/534-538,  
D12/544, 569-573, 579; 152/209.1, 209.11,  
209.12, 209.13, 209.28

(56) **References Cited**

**U.S. PATENT DOCUMENTS**

D381,303 S	*	7/1997	Jackson	.....	D12/535
D434,353 S	*	11/2000	Jackson et al.	.....	D12/535
D487,248 S	*	3/2004	Taniguchi	.....	D12/535

**OTHER PUBLICATIONS**

Dunlop D208 GP-A Radial Street High Performance Tire,  
2003 Tread Design Guide, Jan. 2003, p. 191. 2/4.\*  
Dunlop D207GP Race Rear Tire, Motorcycle Accessory  
Warehouse Catalog, p. 42.\*

\* cited by examiner

*Primary Examiner*—Robert M. Spear  
(74) *Attorney, Agent, or Firm*—David L. King; Richard B.  
O’Planick

(57) **CLAIM**

The ornamental Design for a tired tread, as shown and  
described.

**DESCRIPTION**

FIG. 1 is a perspective view of a tire tread showing our new  
design, it being understood that the pattern repeats uni-  
formly throughout the circumference of the tread;

FIG. 2 is a front elevational view thereof;

FIG. 3 is a right side elevational view thereof; the opposite  
side elevational view being identical thereto;

FIG. 4 is an enlarged fragmentary front elevational view  
thereof;

FIG. 5 is a perspective view of an alternate embodiment of  
a tire tread showing my new design;

FIG. 6 is a front elevational view of the alternate embodi-  
ment;

FIG. 7 is a right side elevational view of the alternate  
embodiment; the opposite side elevational view being iden-  
tical thereto; and,

FIG. 8 is an enlarged fragmentary front elevational view of  
the alternate embodiment.

In the drawings, the broken lines defining the sidewall, inner  
bead and the peripheral boundary between the tire tread and  
the sidewall are for illustrative purposes only and form no  
part of the claimed design.

**1 Claim, 8 Drawing Sheets**

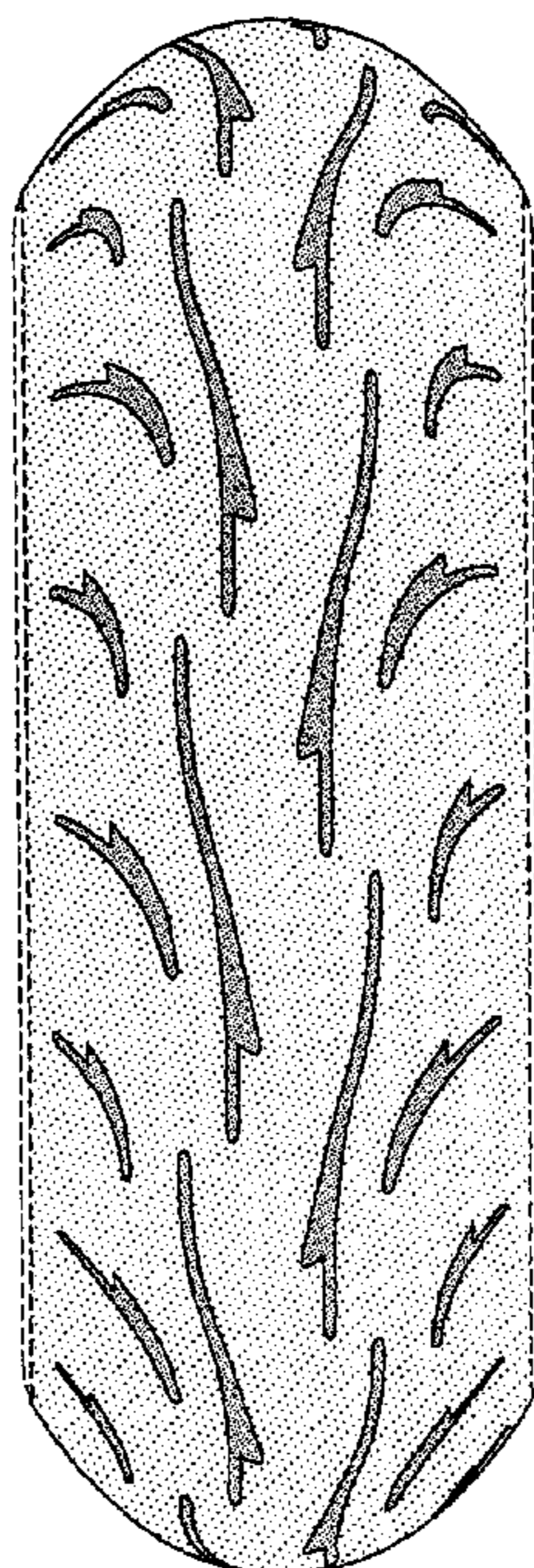

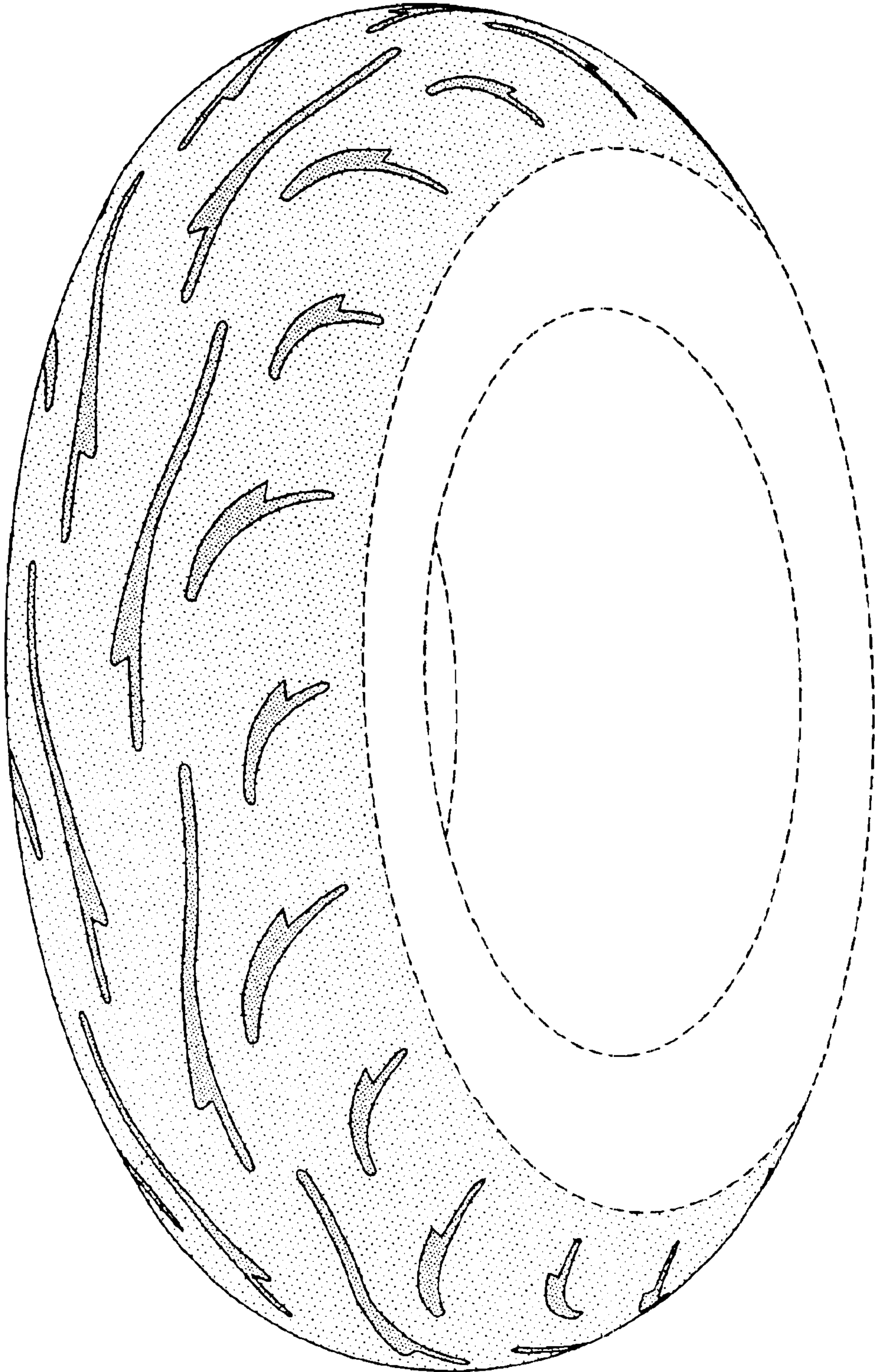

FIG-1



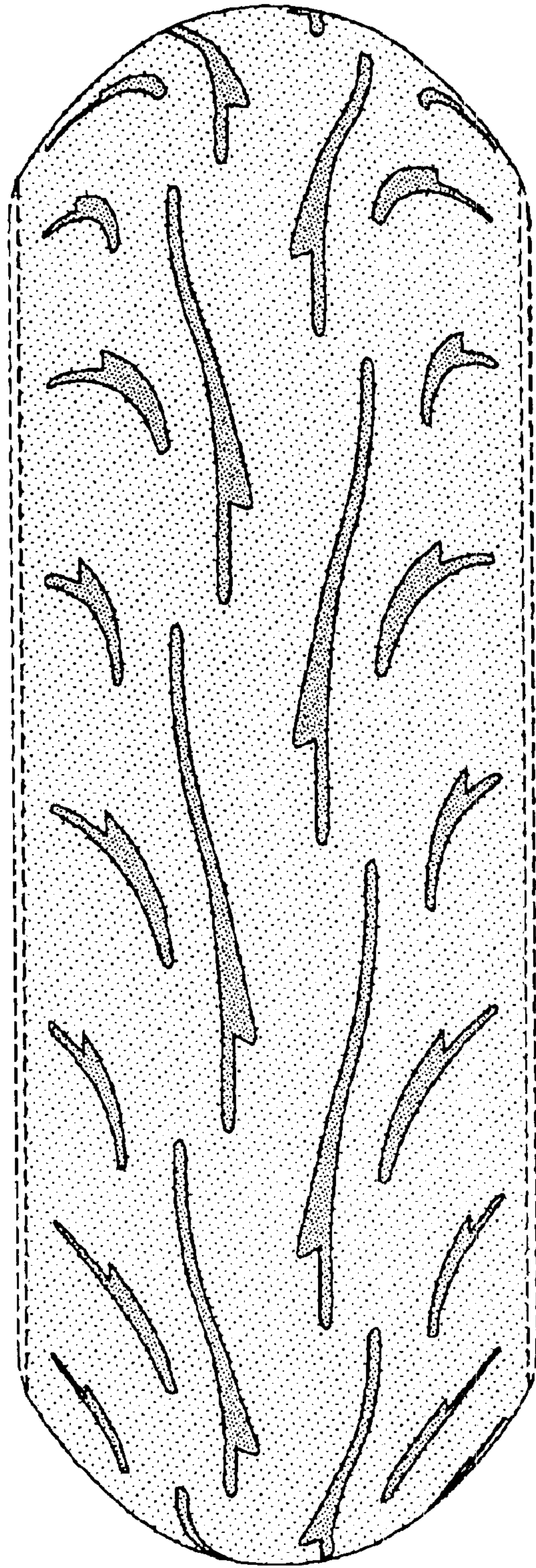

FIG-2

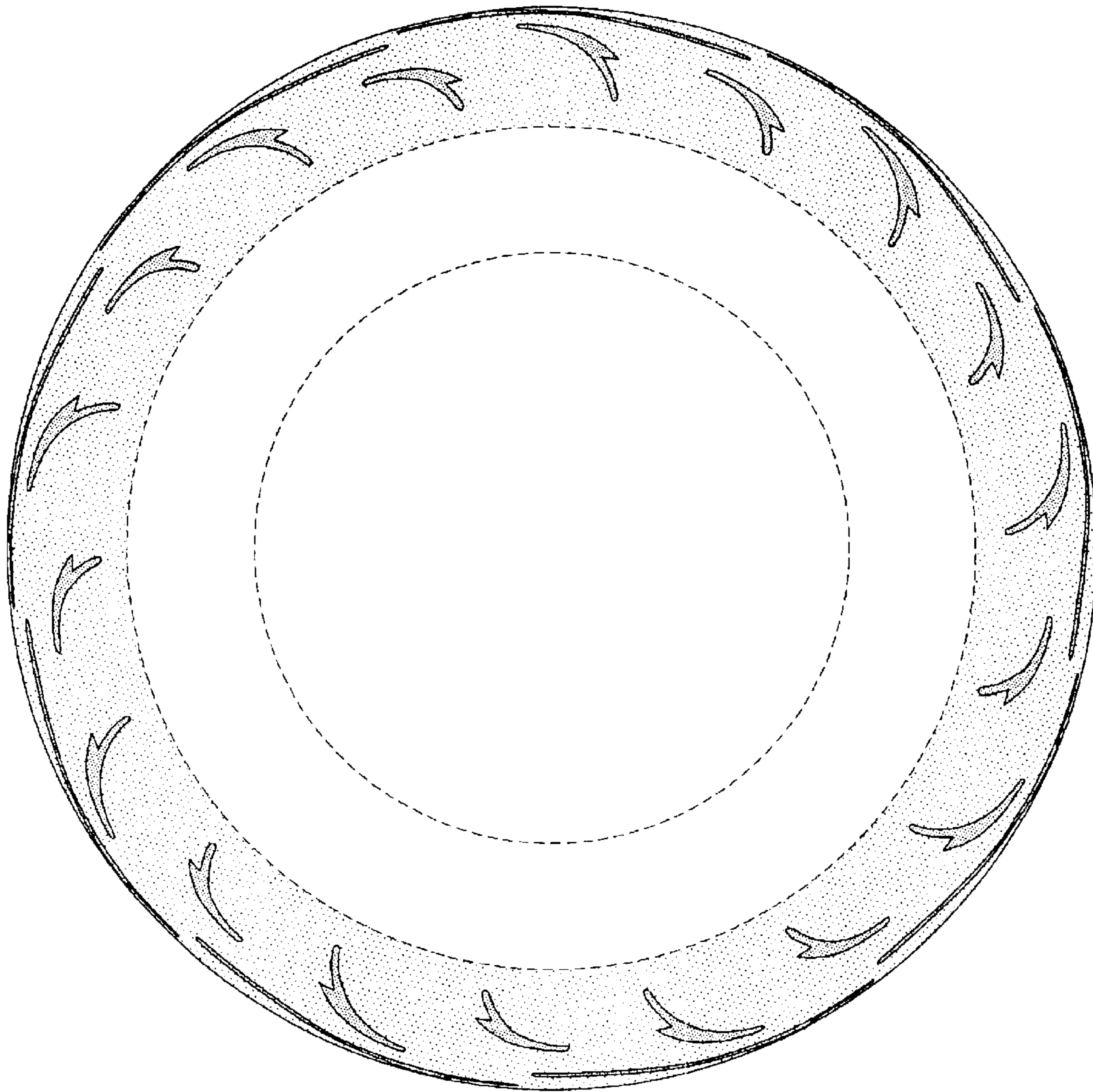

FIG-3

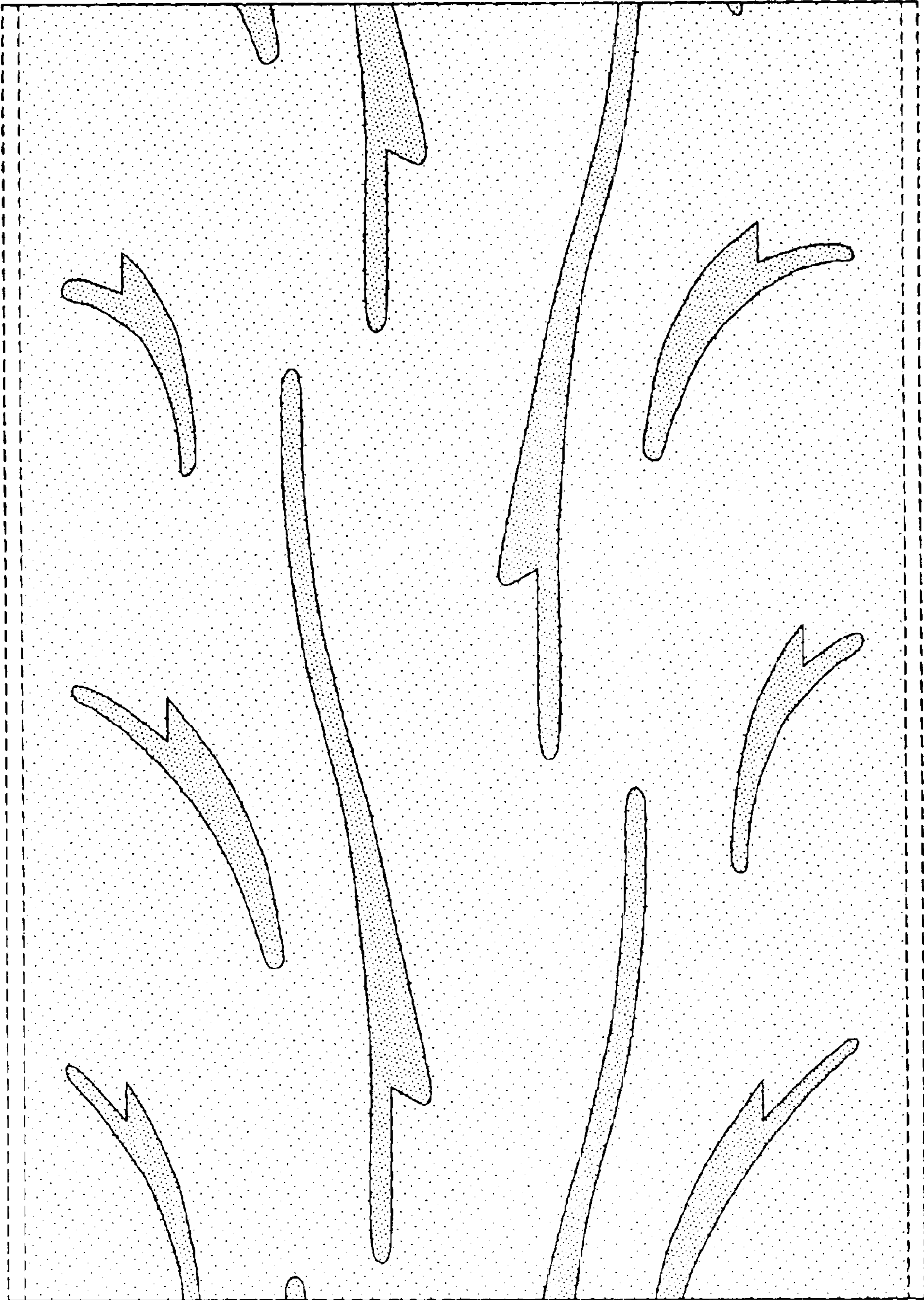

FIG-4



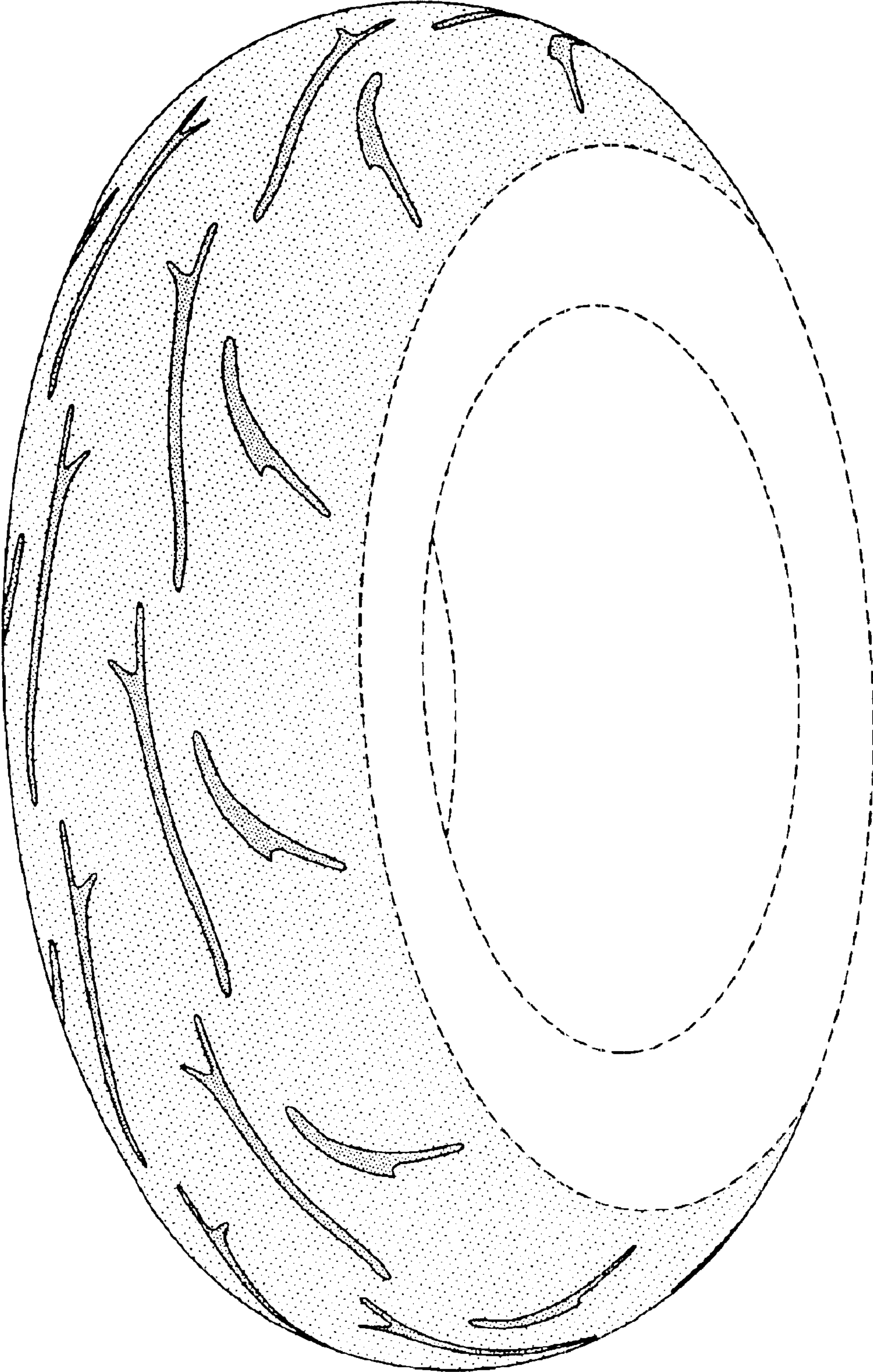

FIG-5

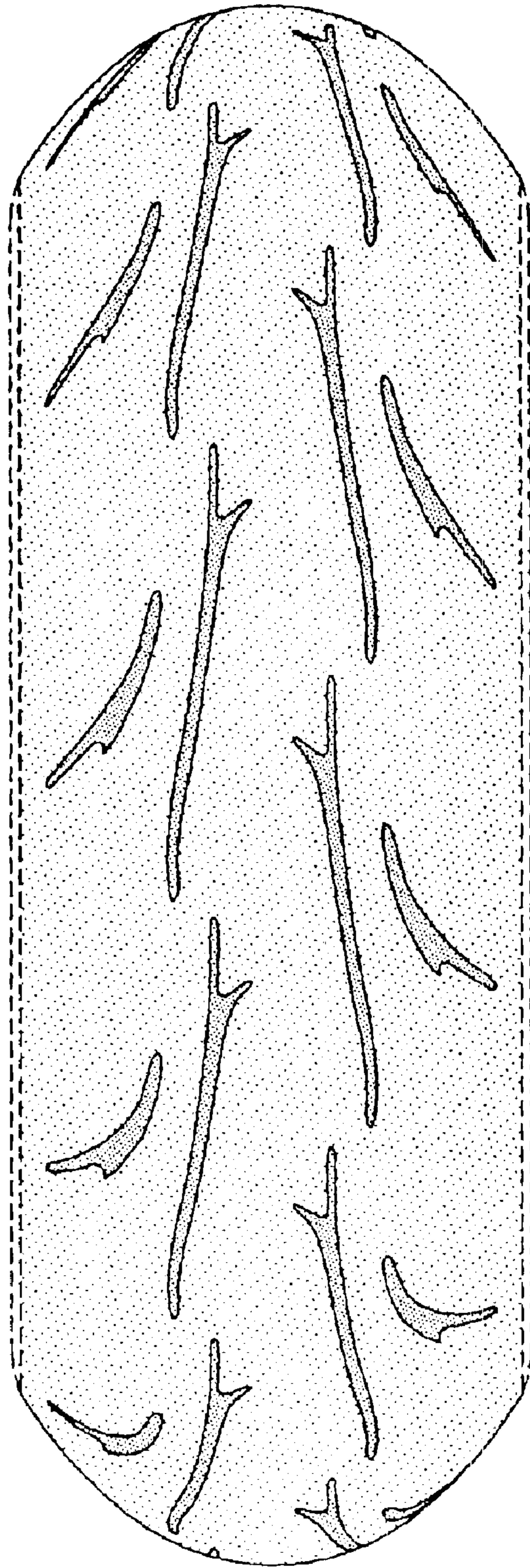

FIG-6

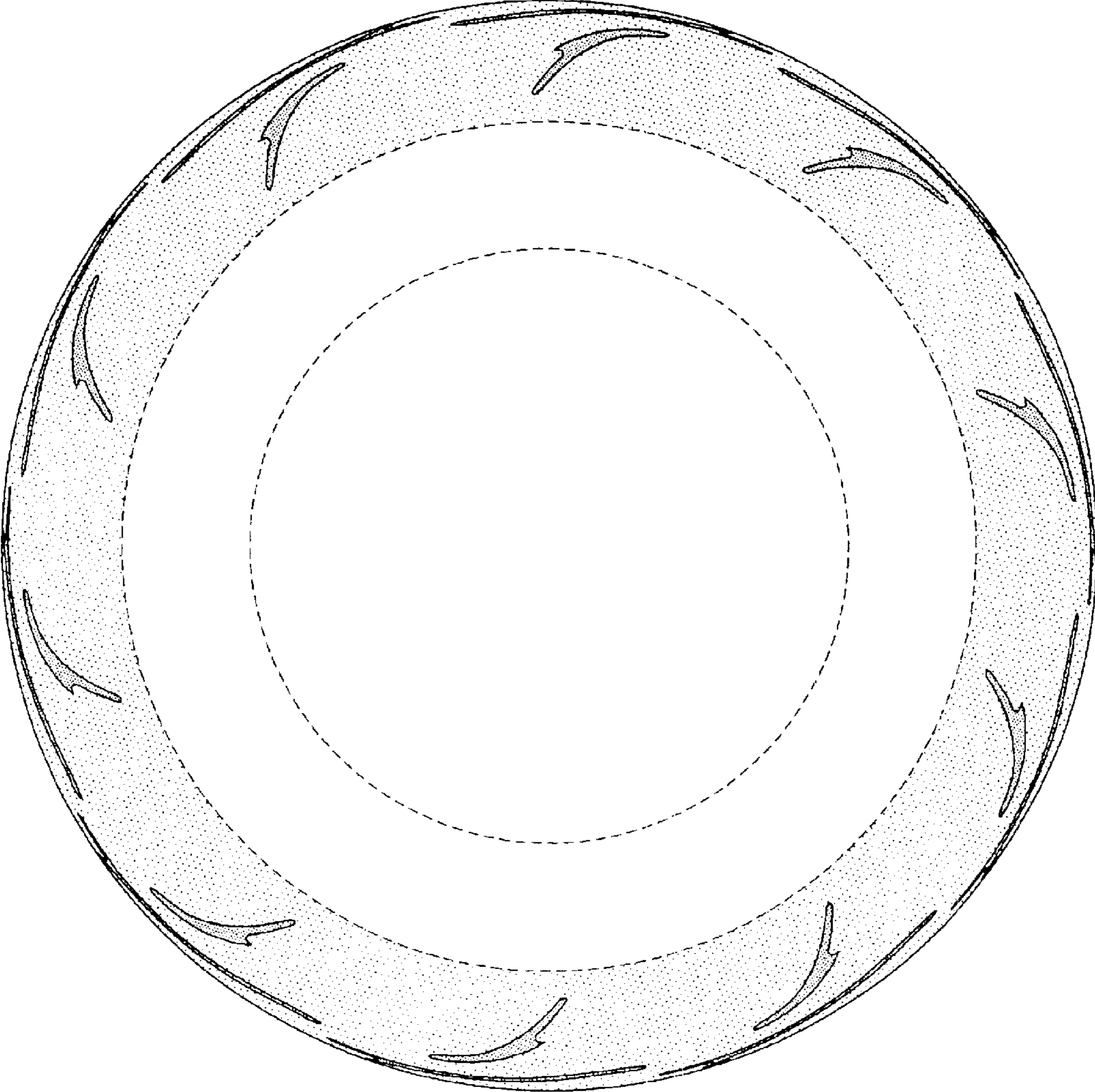

FIG-7



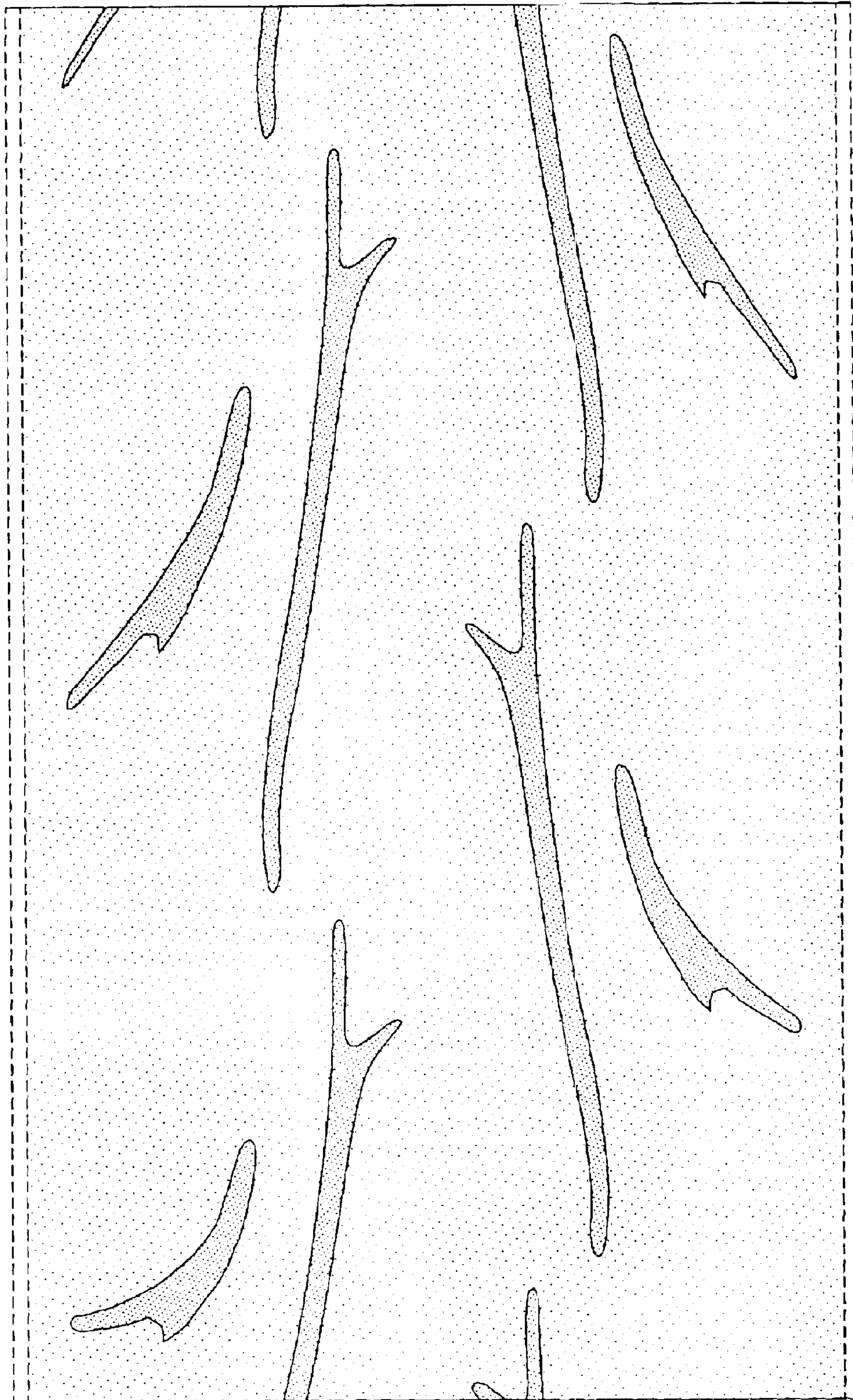

FIG-8