

US00D505380S

(12) **United States Design Patent** (10) **Patent No.:** **US D505,380 S**
Sugitani et al. (45) **Date of Patent:** **** May 24, 2005**

(54) **AUTOMOBILE TIRE TREAD**

(75) Inventors: **Kenichiro Sugitani**, Kanagawa-ken (JP); **Yukihiko Ohki**, Kanagawa-ken (JP); **Hirohisa Hazama**, Kanagawa-ken (JP); **Kenichiro Endo**, Tokyo (JP)

(73) Assignee: **The Yokohama Rubber Co., Ltd.**, Tokyo (JP)

(**) Term: **14 Years**

(21) Appl. No.: **29/200,666**

(22) Filed: **Mar. 4, 2004**

(30) **Foreign Application Priority Data**

Sep. 11, 2003 (JP) 2003-026600

(51) **LOC (7) Cl.** **12-15**

(52) **U.S. Cl.** **D12/524; D12/527**

(58) **Field of Search** **D12/511, 517-519, D12/521, 523-524, 531-532; 152/209.1, 208.8-208.9, 455**

(56) **References Cited**

U.S. PATENT DOCUMENTS

- D460,402 S * 7/2002 Ishida et al. D12/523
- D483,004 S * 12/2003 Schomburg et al. D12/518
- D490,046 S * 5/2004 Fukunaga D12/521
- 2002/0139460 A1 * 10/2002 Boiocchi et al. 152/209.2

OTHER PUBLICATIONS

- Kumho Ecsta KHII Tire, 2002 Tread Design Guide, Jan. 2002, p. 41. 1/4.*
- Kumho I'zen KW 15 Tire, 2002 Tread Design Guide, Jan. 2002, p. 42. 2/2.*

Pirelli Pzero Rosso ASYM. Tire, 2002 Tread Design Guide, Jan. 2002, p. 56. 3/4.*

* cited by examiner

Primary Examiner—Robert M. Spear
(74) *Attorney, Agent, or Firm*—Rader, Fishman & Grauer PLLC

(57) **CLAIM**

The ornamental design for automobile tire tread, as shown and described.

DESCRIPTION

FIG. 1 is a front view of an automobile tire tread, showing the new design, a top plan view thereof and a bottom plan view thereof appearing the same as the front view;

FIG. 2 is a rear view of the automobile tire tread;

FIG. 3 is a left side view of the automobile tire tread;

FIG. 4 is a right side view of the automobile tire tread;

FIG. 5 is a fragmentary front view, showing in enlargement the portion of 5—5 in FIG. 1;

FIG. 6 is a cross sectional view, taken along lines 6—6 and in the direction of arrows in FIG. 5;

FIG. 7 is a left perspective view of the automobile tire tread; and,

FIG. 8 is a right perspective view of the automobile tire tread.

The even broken lines in the figures are for illustrative purpose only and form no part of the claimed design. The dot-dash broken lines in the figures define, but are not included in, the boundaries of the claimed design.

1 Claim, 3 Drawing Sheets

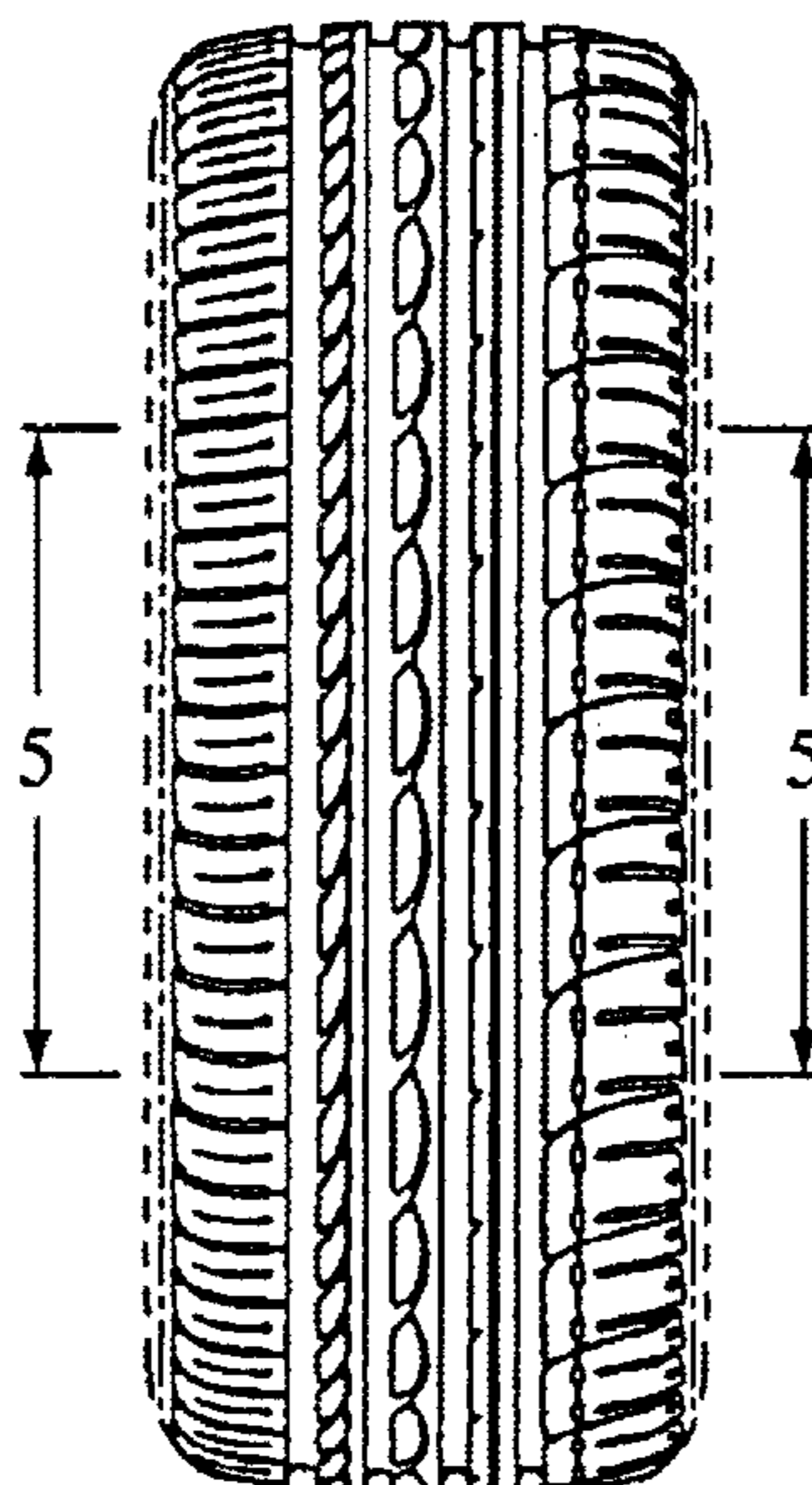

FIG. 1

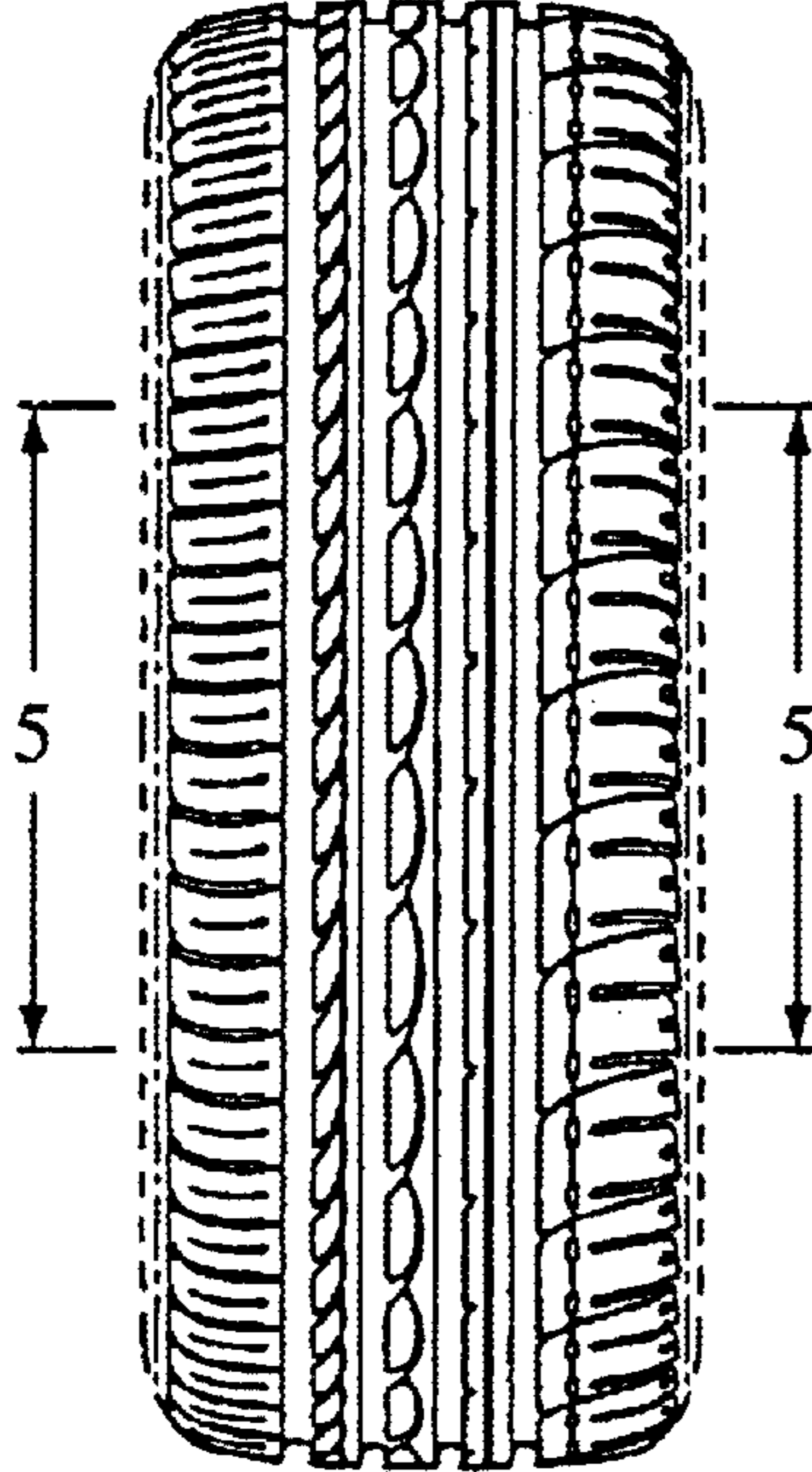

FIG. 3

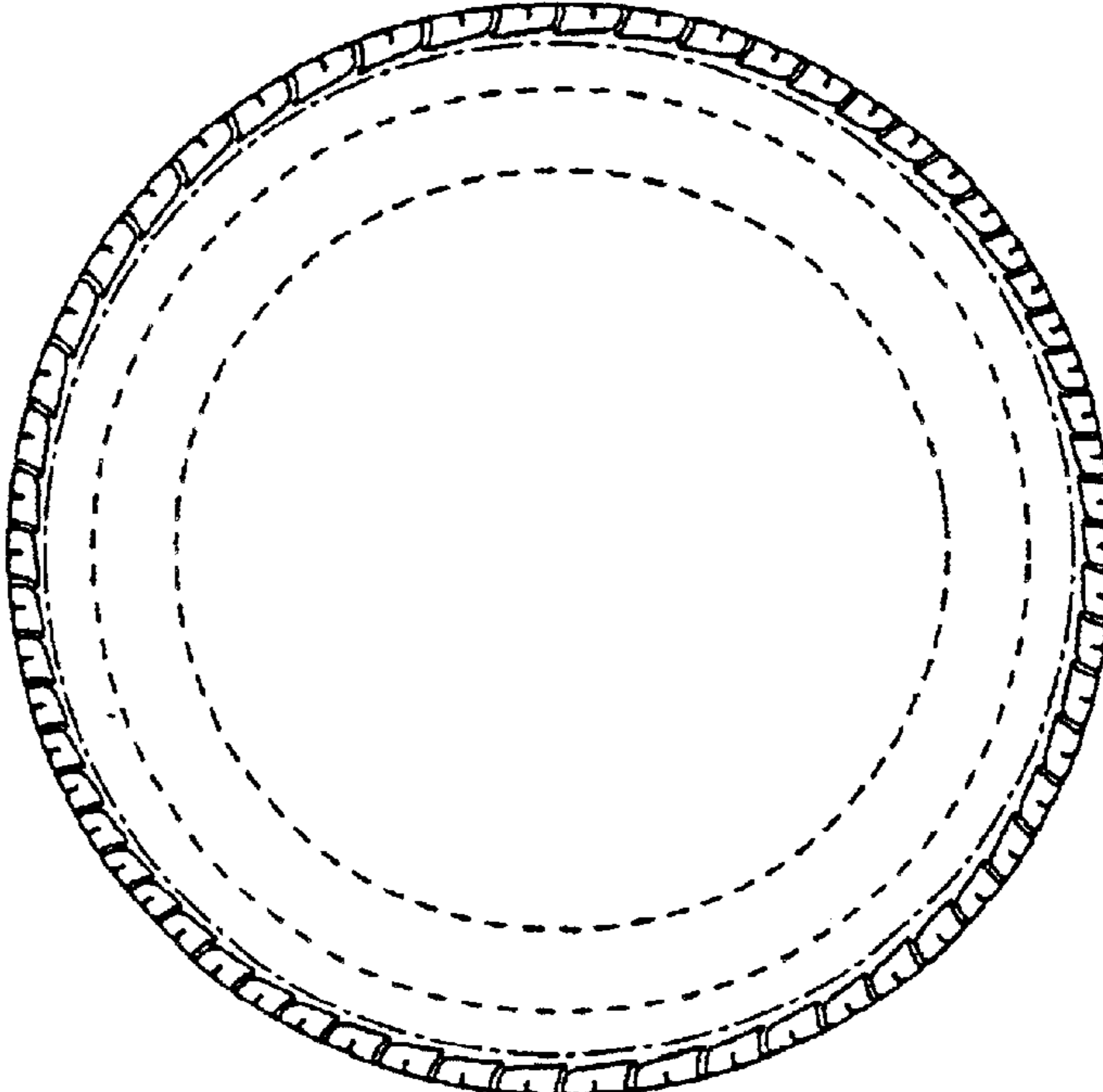

FIG. 2

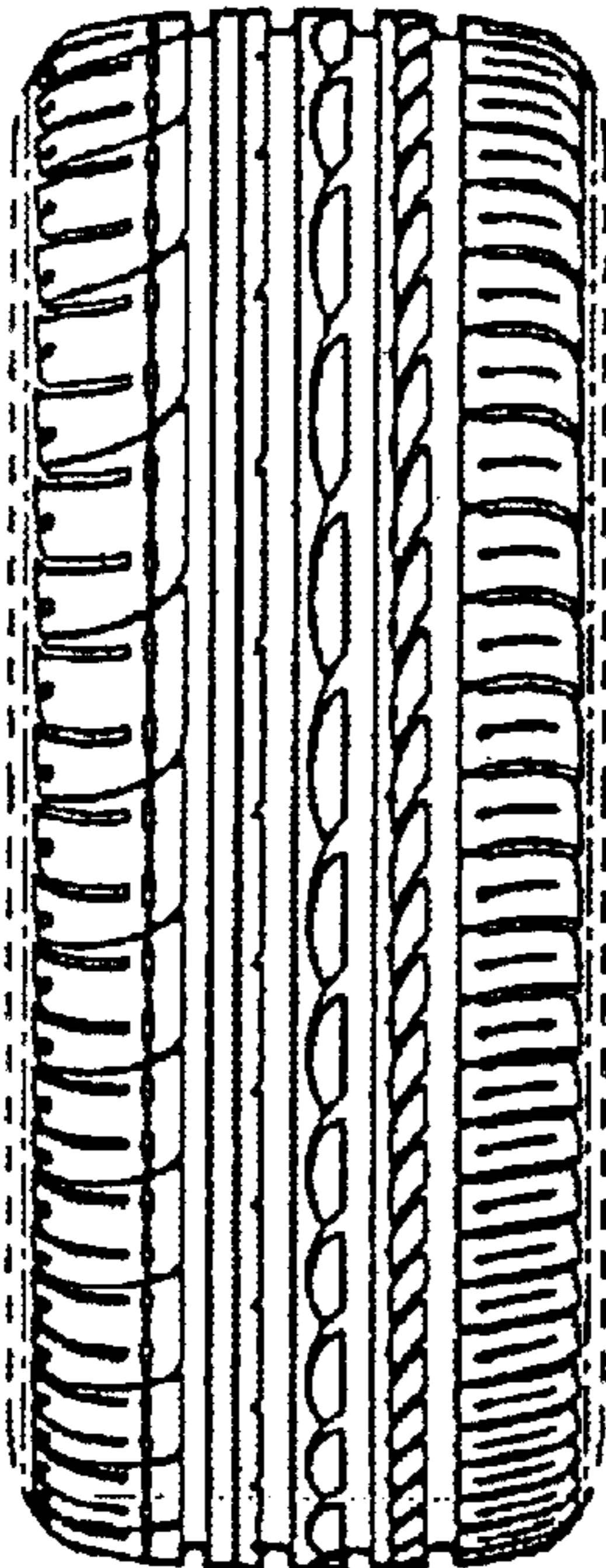

FIG. 4

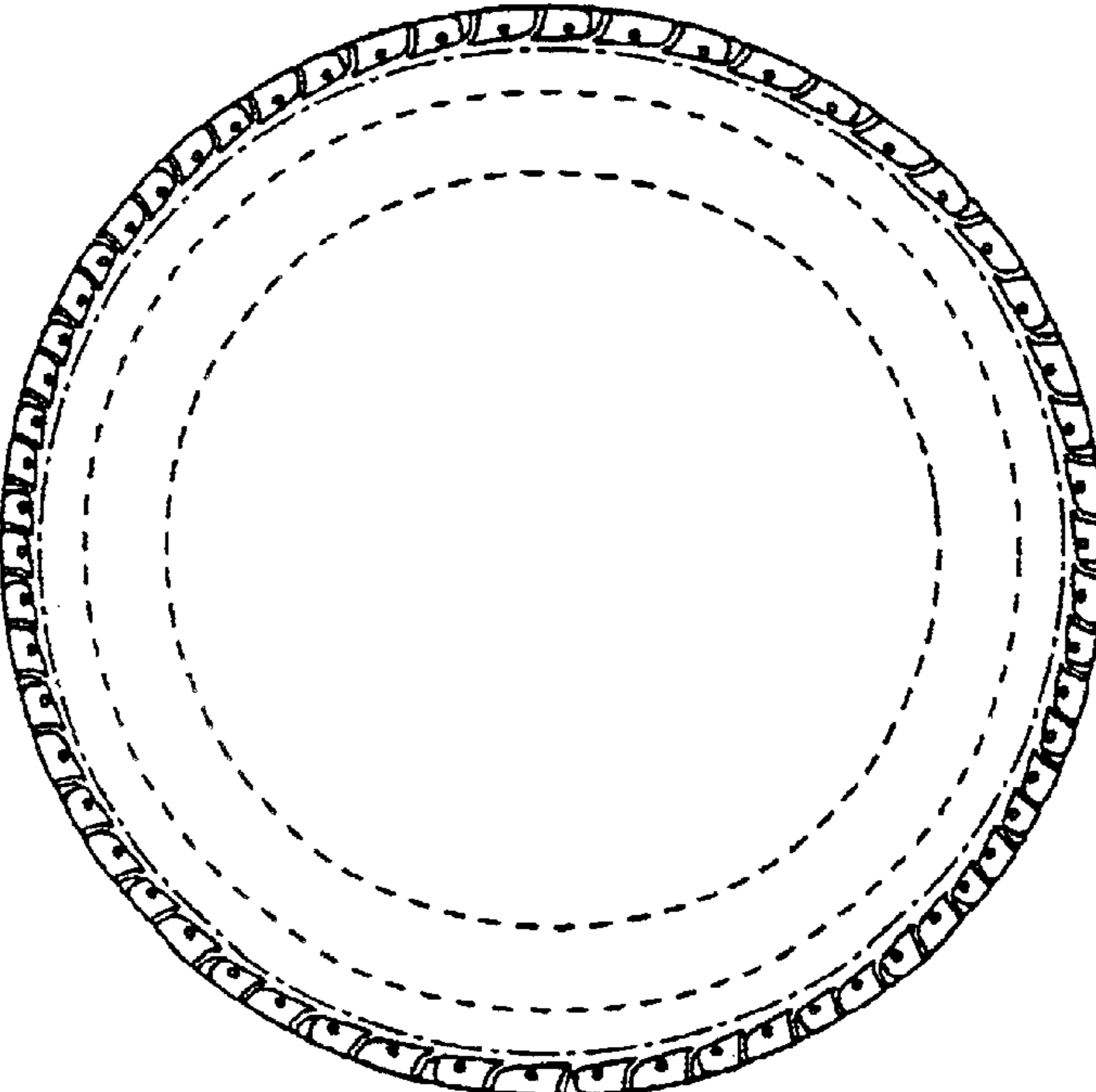

FIG. 5

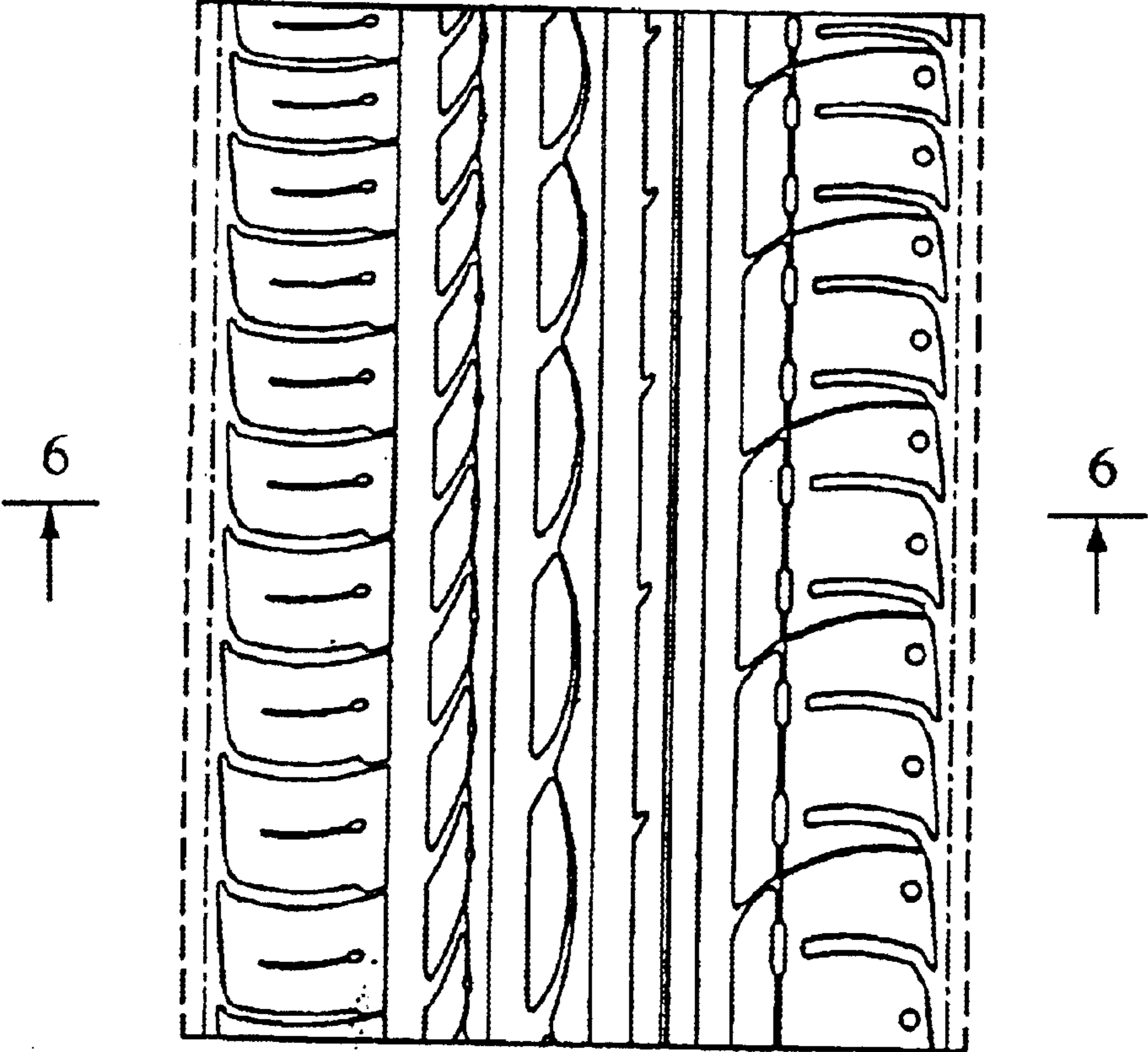

FIG. 6

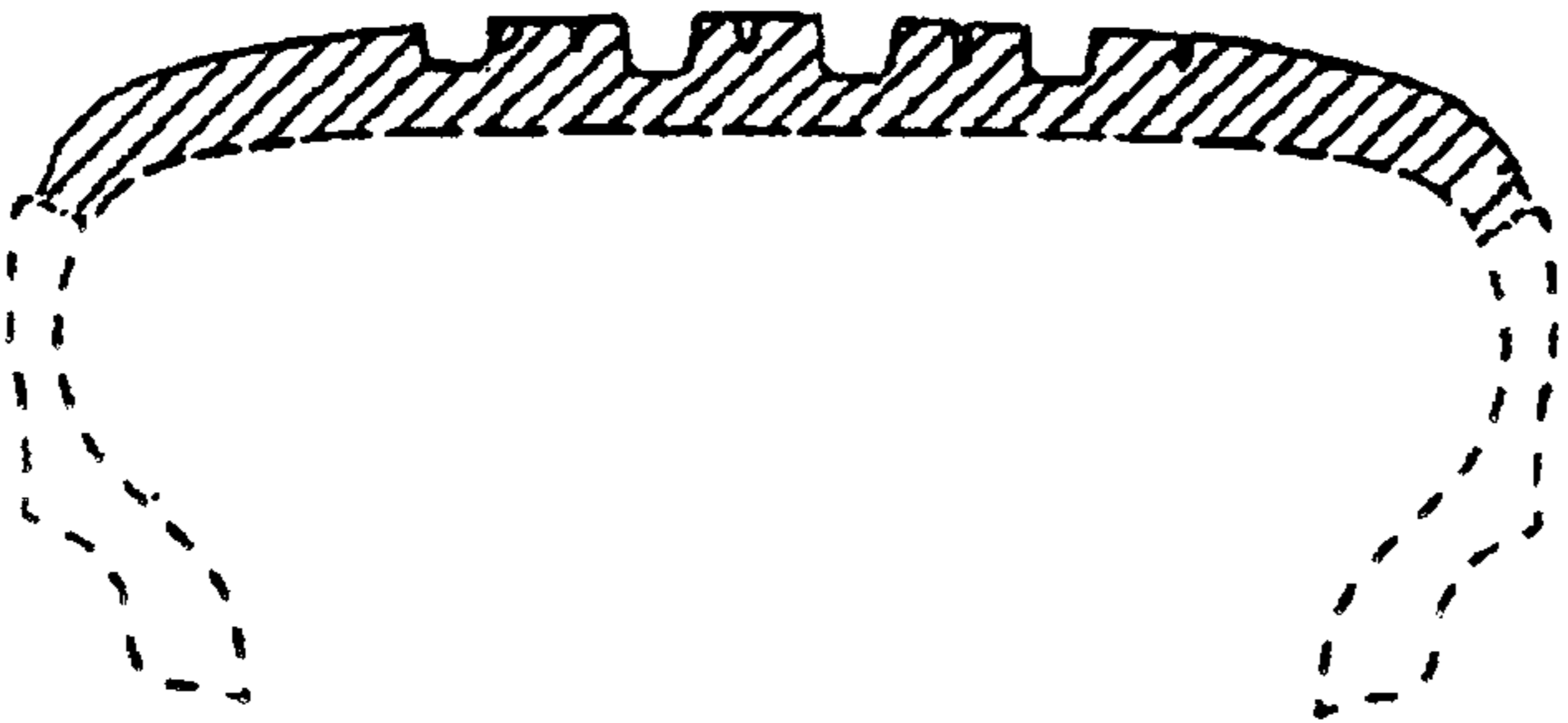

FIG. 7

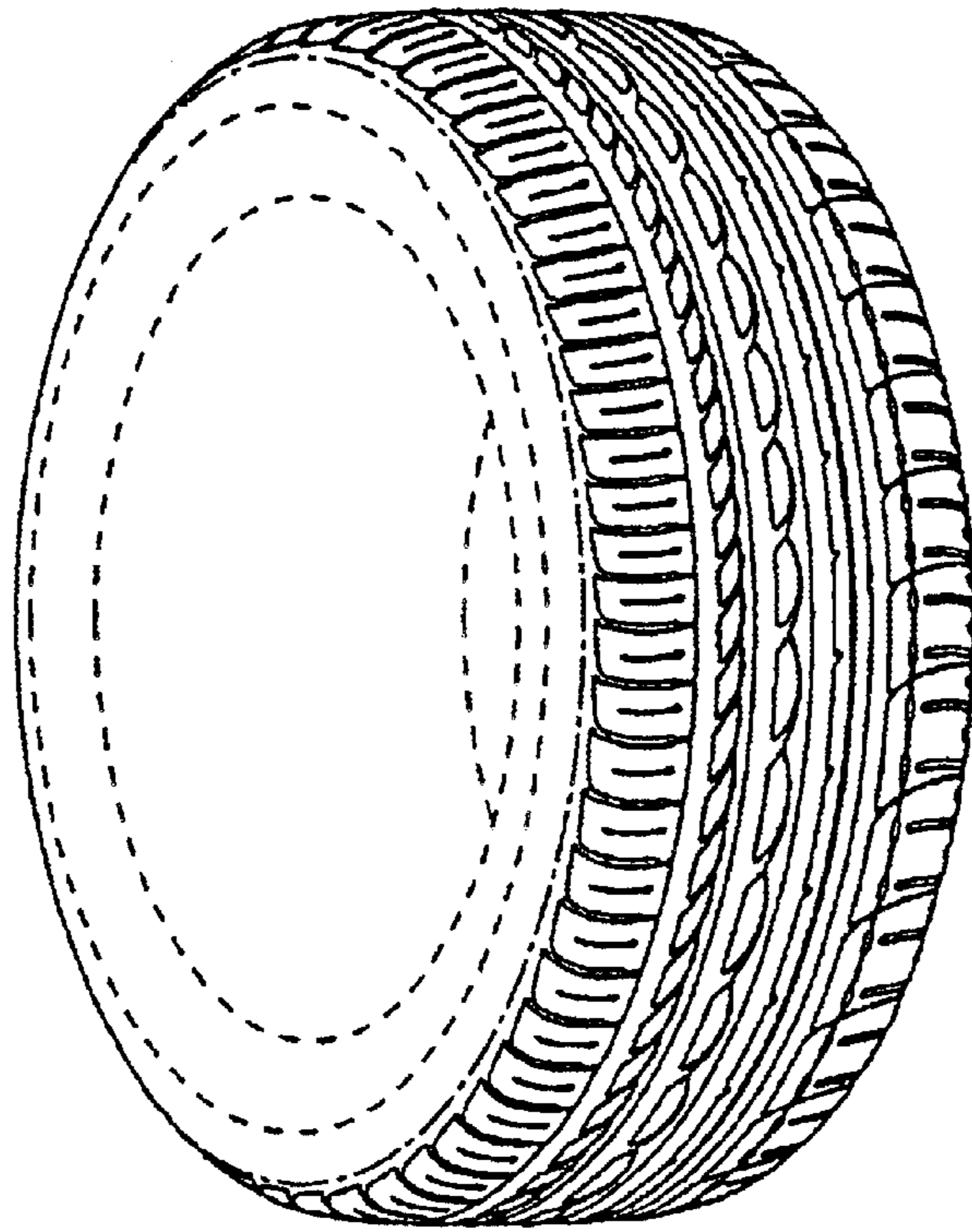

FIG. 8

