

US00D505360S

(12) **United States Design Patent**  
**Kodama et al.**

(10) **Patent No.:** **US D505,360 S**  
(45) **Date of Patent:** **\*\* May 24, 2005**

(54) **MOTOR VEHICLE AND/OR TOY REPLICA THEREOF**

(75) Inventors: **Shunsaku Kodama**, Aichi-ken (JP); **So Tamiya**, Aichi-ken (JP)

(73) Assignee: **Toyota Jidosha Kabushiki Kaisha** (JP)

(\*\*) Term: **14 Years**

(21) Appl. No.: **29/200,086**

(22) Filed: **Feb. 23, 2004**

(30) **Foreign Application Priority Data**

Nov. 21, 2003 (JP) ..... 2003-034820

(51) **LOC (7) Cl.** ..... **12-08**

(52) **U.S. Cl.** ..... **D12/92**

(58) **Field of Search** ..... D12/90-92, 86;  
D21/424, 433; 296/185

(56) **References Cited**

**U.S. PATENT DOCUMENTS**

- D459,682 S \* 7/2002 Suzuki et al. .... D12/92
- D473,492 S \* 4/2003 Okumoto et al. .... D12/92
- D474,424 S \* 5/2003 Tachibana et al. .... D12/92
- D476,602 S \* 7/2003 Yanada et al. .... D12/92

**OTHER PUBLICATIONS**

Fuji Heavy Industries Ltd. LEGACY B4, Automotive Guidebook of Japan, Oct. 22, 2003, p. 79.

BMW 645 Ci, Motor Magazine, Nov. 15, 2003, p. 21.

\* cited by examiner

*Primary Examiner*—Melody N. Brown

(74) *Attorney, Agent, or Firm*—SAIDMAN DesignLaw Group

(57) **CLAIM**

The ornamental design for a motor vehicle and/or toy replica thereof, as shown and described.

**DESCRIPTION**

FIG. 1 is a front perspective view of a motor vehicle and/or toy replica thereof showing our new design;

FIG. 2 is a rear perspective view thereof;

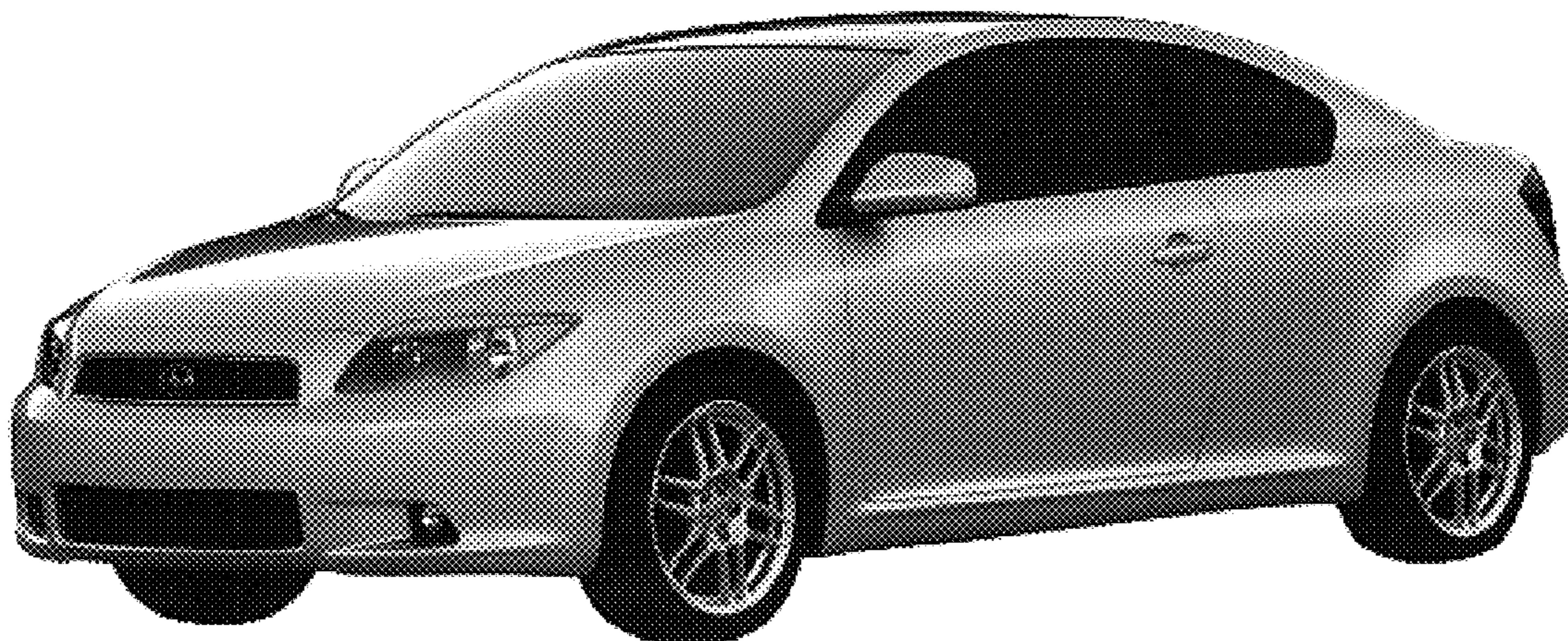
FIG. 3 is a right-side view thereof, with the left-side view being a mirror image;

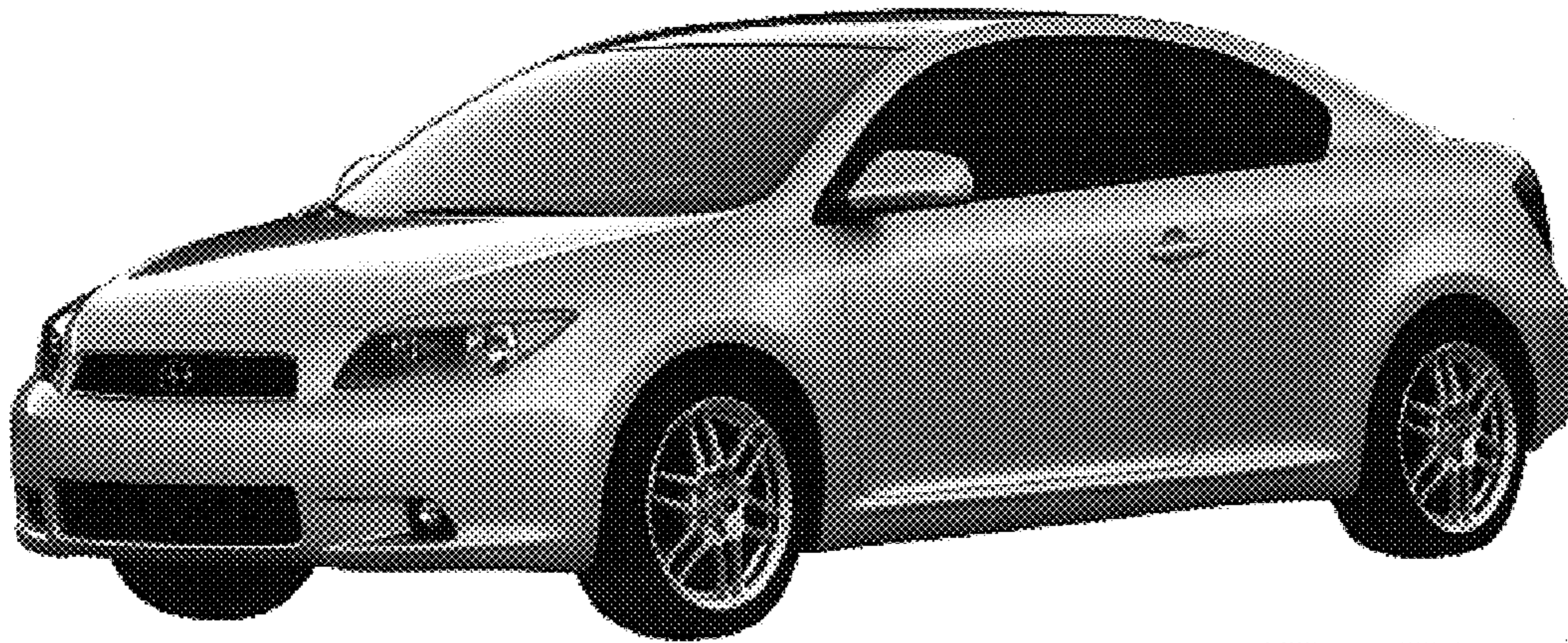
FIG. 4 is a top view thereof;

FIG. 5 is a front view thereof; and,

FIG. 6 is a rear view thereof.

**1 Claim, 2 Drawing Sheets**

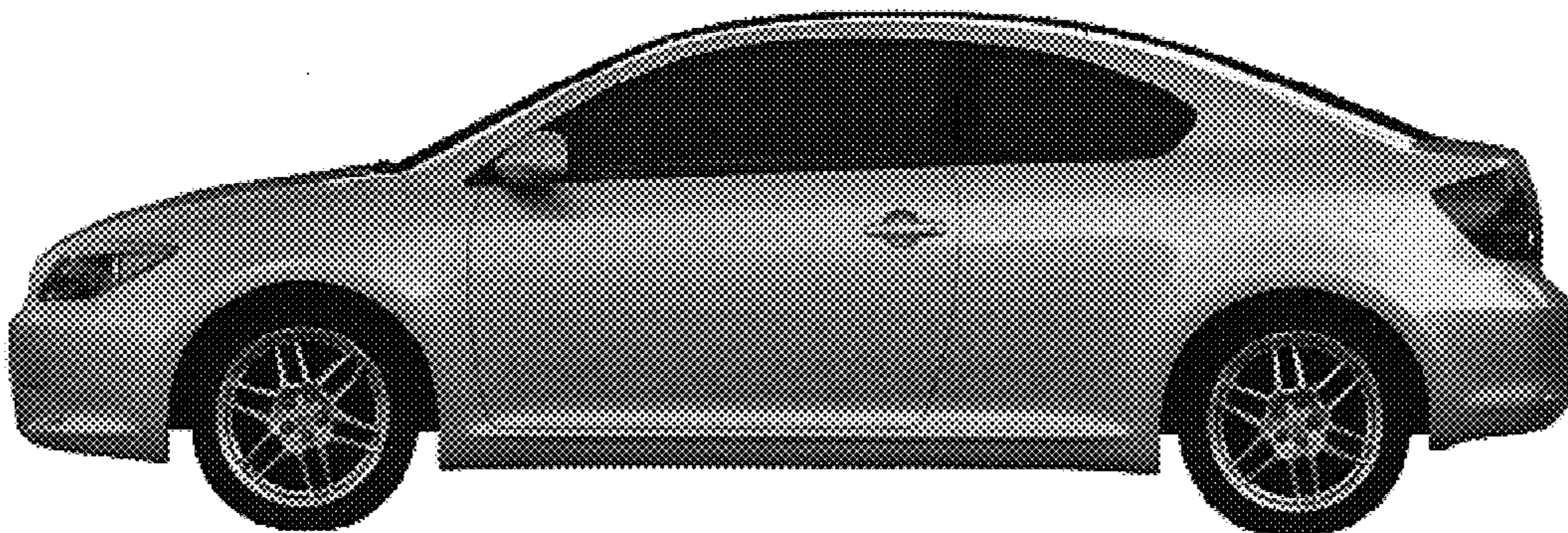




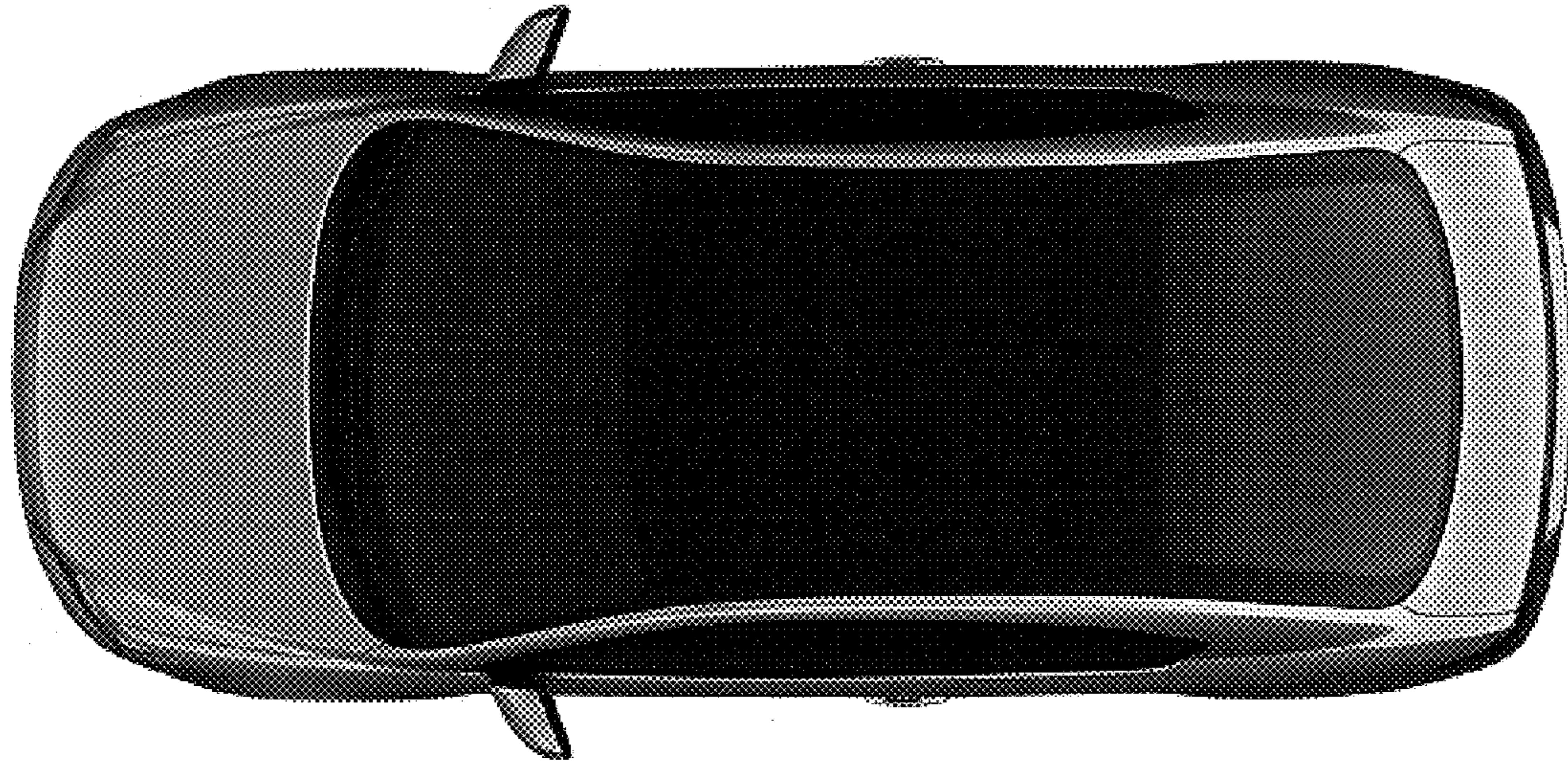
**FIG. 1**



**FIG. 2**



**FIG. 3**



**FIG. 4**



**FIG. 5**



**FIG. 6**