

US00D505250S

(12) **United States Design Patent**
Adams et al.

(10) **Patent No.:** **US D505,250 S**
(45) **Date of Patent:** **** May 24, 2005**

(54) **FOOTWEAR UPPER**
(75) Inventors: **Fiona Adams**, Santa Barbara, CA (US);
Christjane Burg, Ventura, CA (US)
(73) Assignee: **Global Brand Marketing Inc.**, Santa
Barbara, CA (US)
(**) Term: **14 Years**

D475,189 S 6/2003 Laberge et al. D2/972
D477,456 S 7/2003 Burg et al. D2/969
D478,415 S 8/2003 Masullo D2/972
D479,392 S 9/2003 Hillyer D2/972
D481,530 S 11/2003 Hillyer D2/972
D482,515 S 11/2003 St-Louis D2/972
D482,859 S 12/2003 Laberge D2/972
D489,167 S * 5/2004 Burg et al. D2/969
D494,348 S * 8/2004 Selbiger D2/969
D499,242 S * 12/2004 Adams et al. D2/969

(21) Appl. No.: **29/205,419**
(22) Filed: **May 13, 2004**

* cited by examiner
Primary Examiner—Dominic Simone
(74) *Attorney, Agent, or Firm*—Jeffer, Mangels, Butler &
Marmaro LLP

(51) **LOC (7) Cl.** **02-99**
(52) **U.S. Cl.** **D2/969**
(58) **Field of Search** D2/896, 902, 907,
D2/908, 943-945, 969, 972-974; 36/45,
50.1, 77 M, 77 R, 83, 88, 113, 114, 126-130

(57) **CLAIM**

The ornamental design for a footwear upper, as shown and
described.

(56) **References Cited**
U.S. PATENT DOCUMENTS

DESCRIPTION

D132,351 S * 5/1942 Boothby D2/973
D226,882 S 5/1973 Powersi D2/268
D373,460 S 9/1996 Crowley D2/969
D410,691 S 6/1999 Boyer D2/902
D421,176 S 2/2000 Matis et al. D2/969
D432,779 S 10/2000 Cass D2/972
D444,623 S 7/2001 Wilson D2/969
D467,720 S 12/2002 Patt D2/972
D468,086 S 1/2003 McDowell D2/972
D473,044 S 4/2003 McDowell D2/972
D475,180 S 6/2003 Cosentino D2/896
D475,185 S 6/2003 Adams D2/969

FIG. 1 is a perspective view of a preferred embodiment of
the footwear upper;
FIG. 2 is a top plan view thereof;
FIG. 3 is a left side elevational view thereof;
FIG. 4 is a right side elevational view thereof;
FIG. 5 is a front elevational view thereof; and,
FIG. 6 is a rear elevational view thereof.
The broken line shown at the bottom of FIGS. 5 and 6 is
provided only to show that the inner surface of the upper
forms no part of the claimed design.

1 Claim, 3 Drawing Sheets

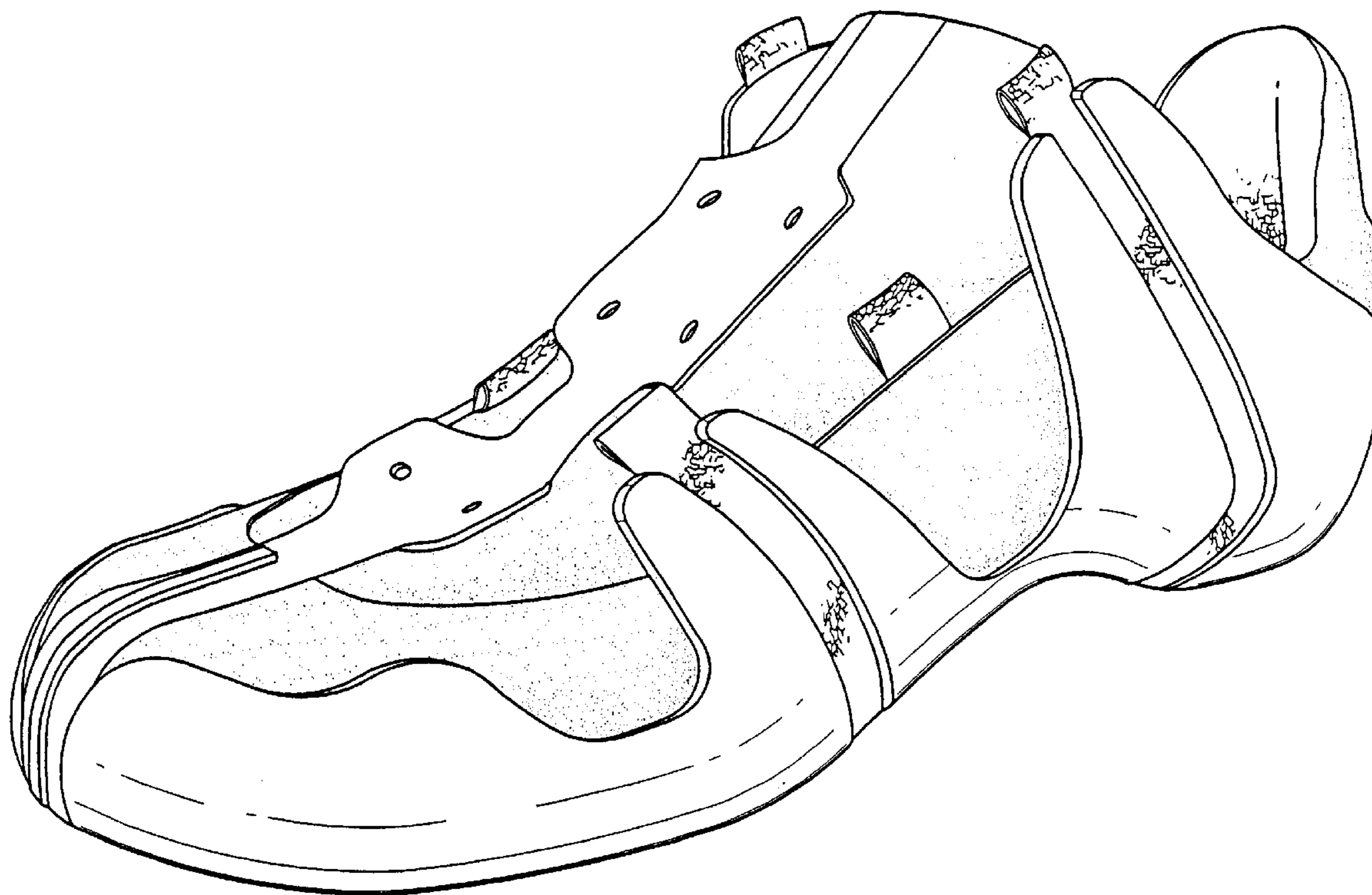

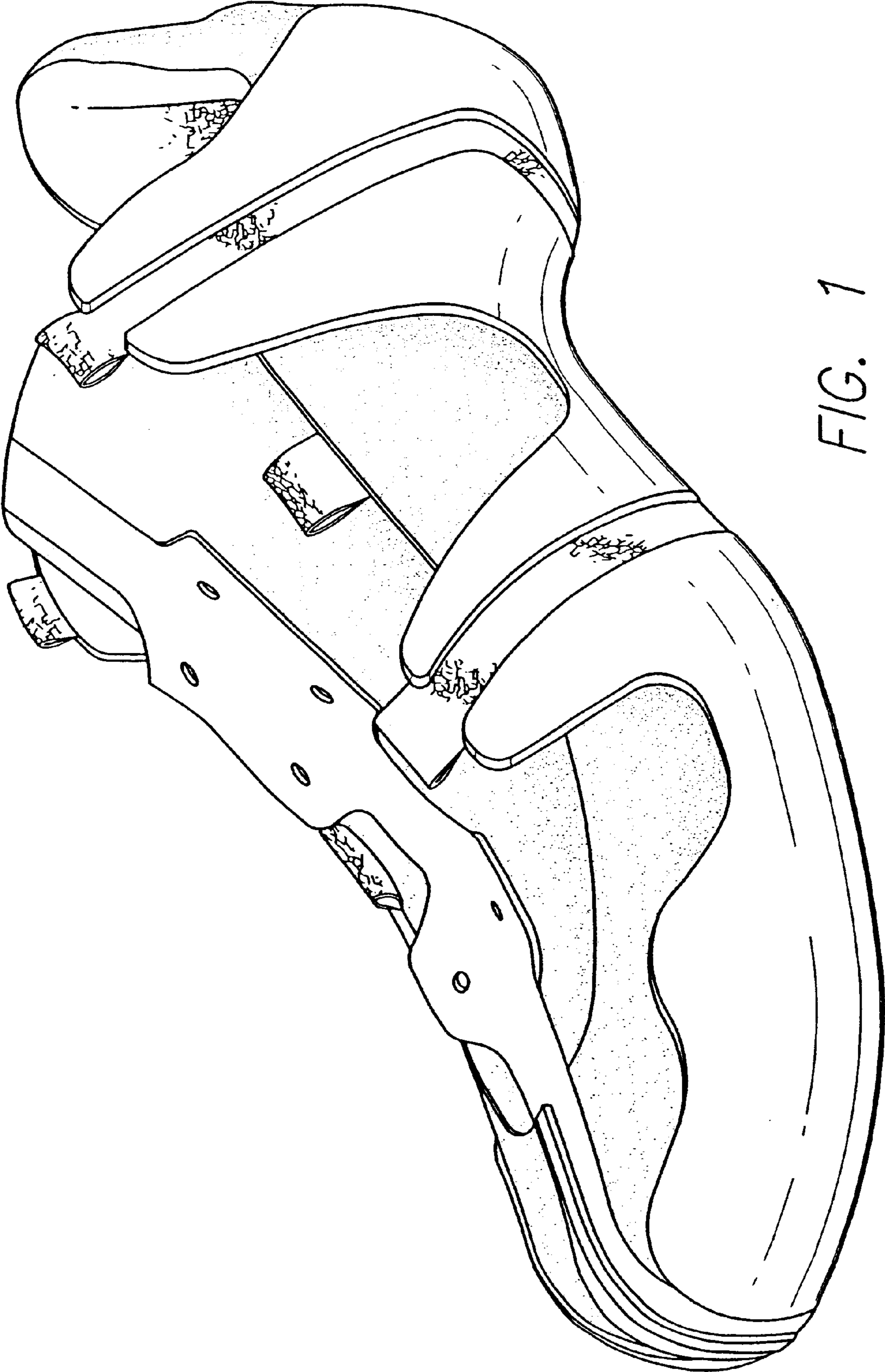

FIG. 1

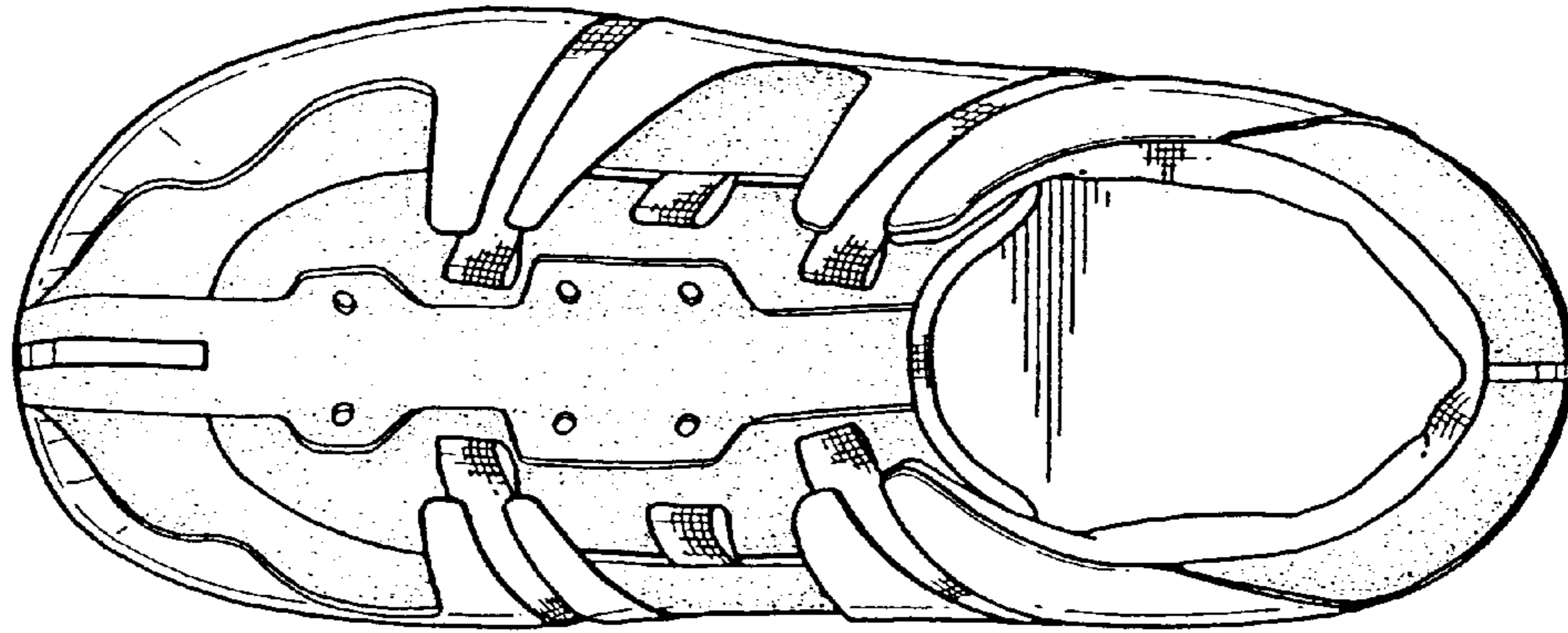

FIG. 2

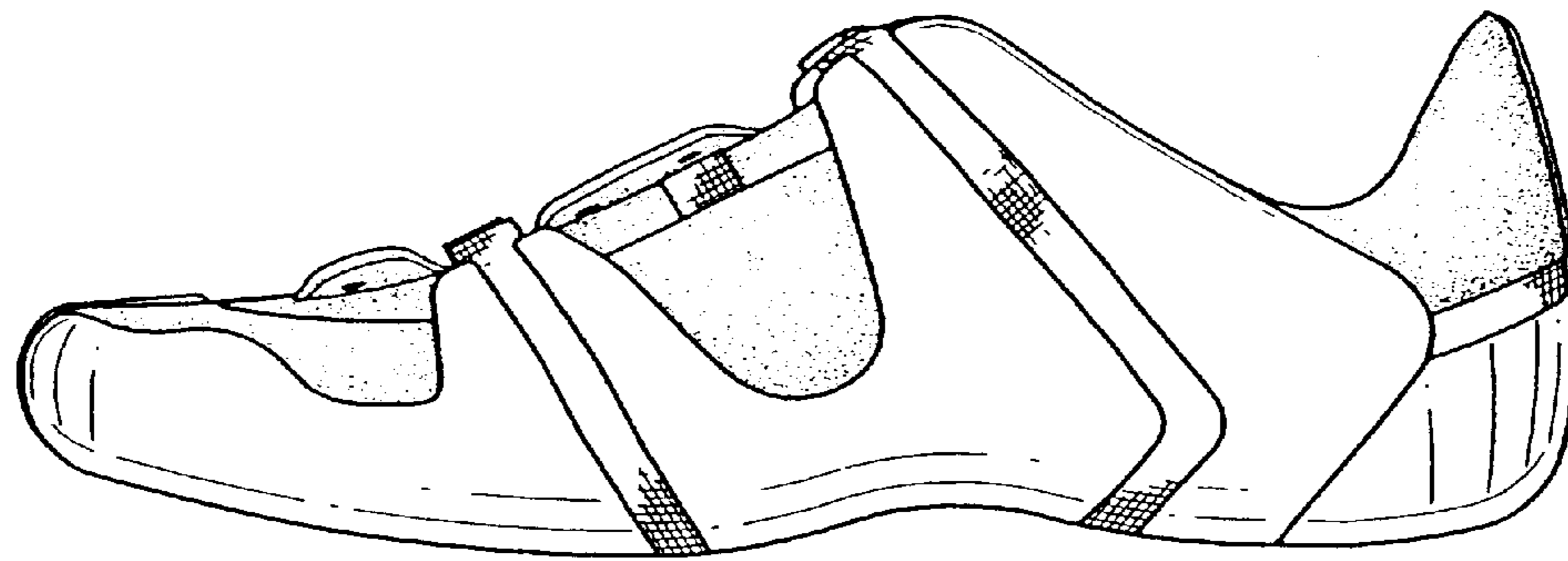

FIG. 3

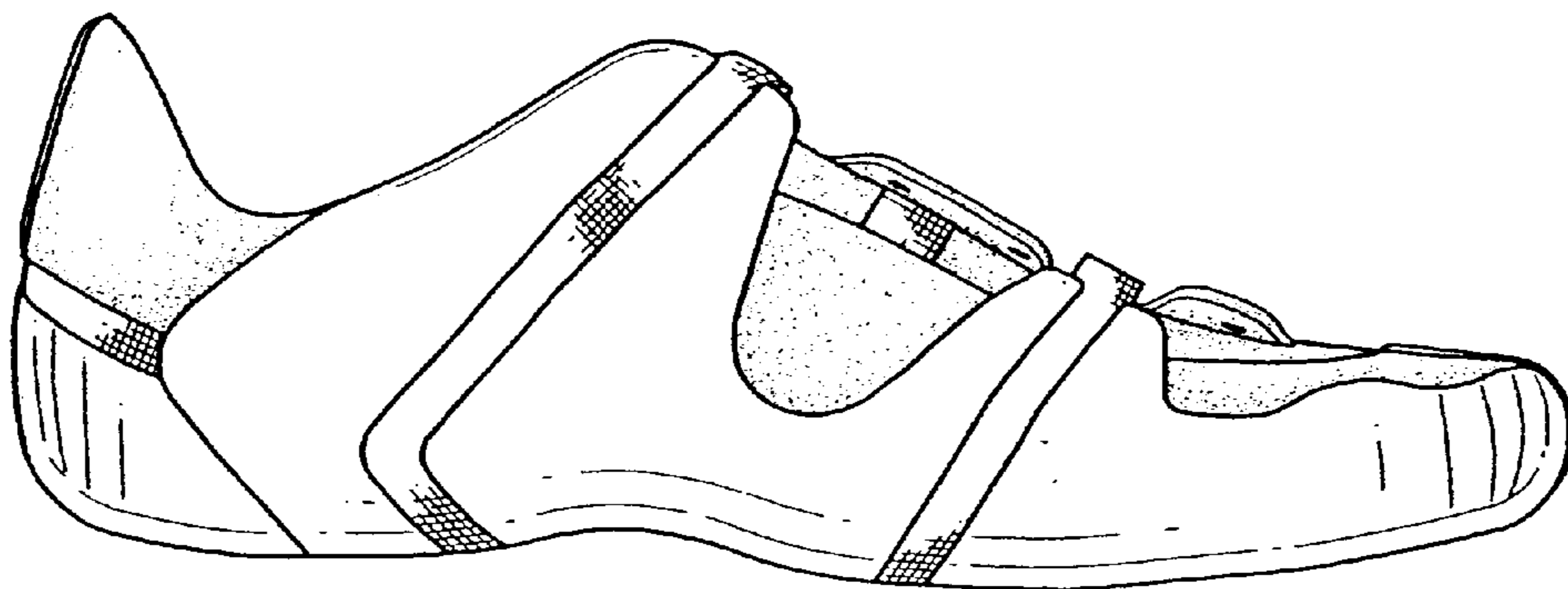

FIG. 4

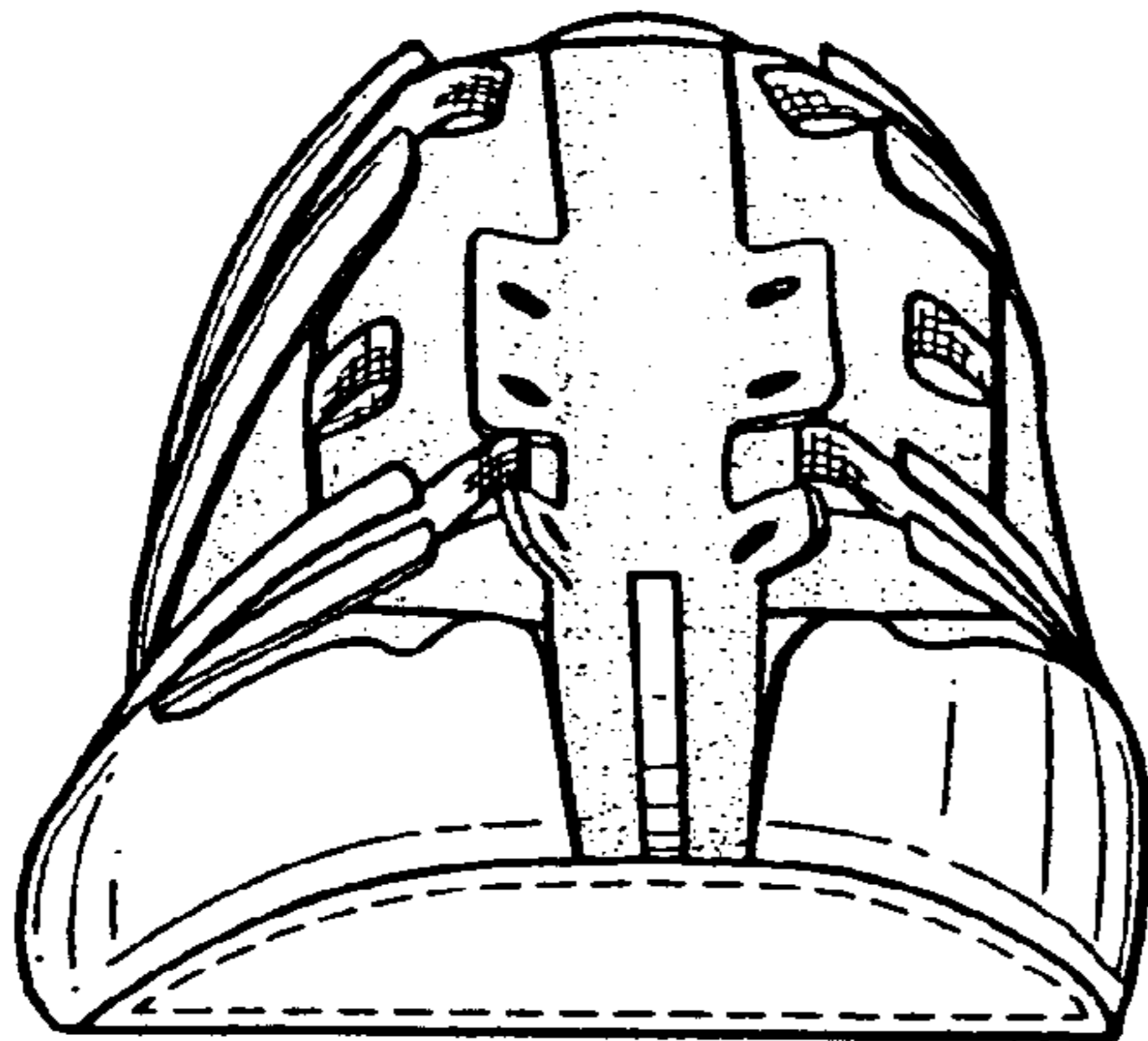

FIG. 5

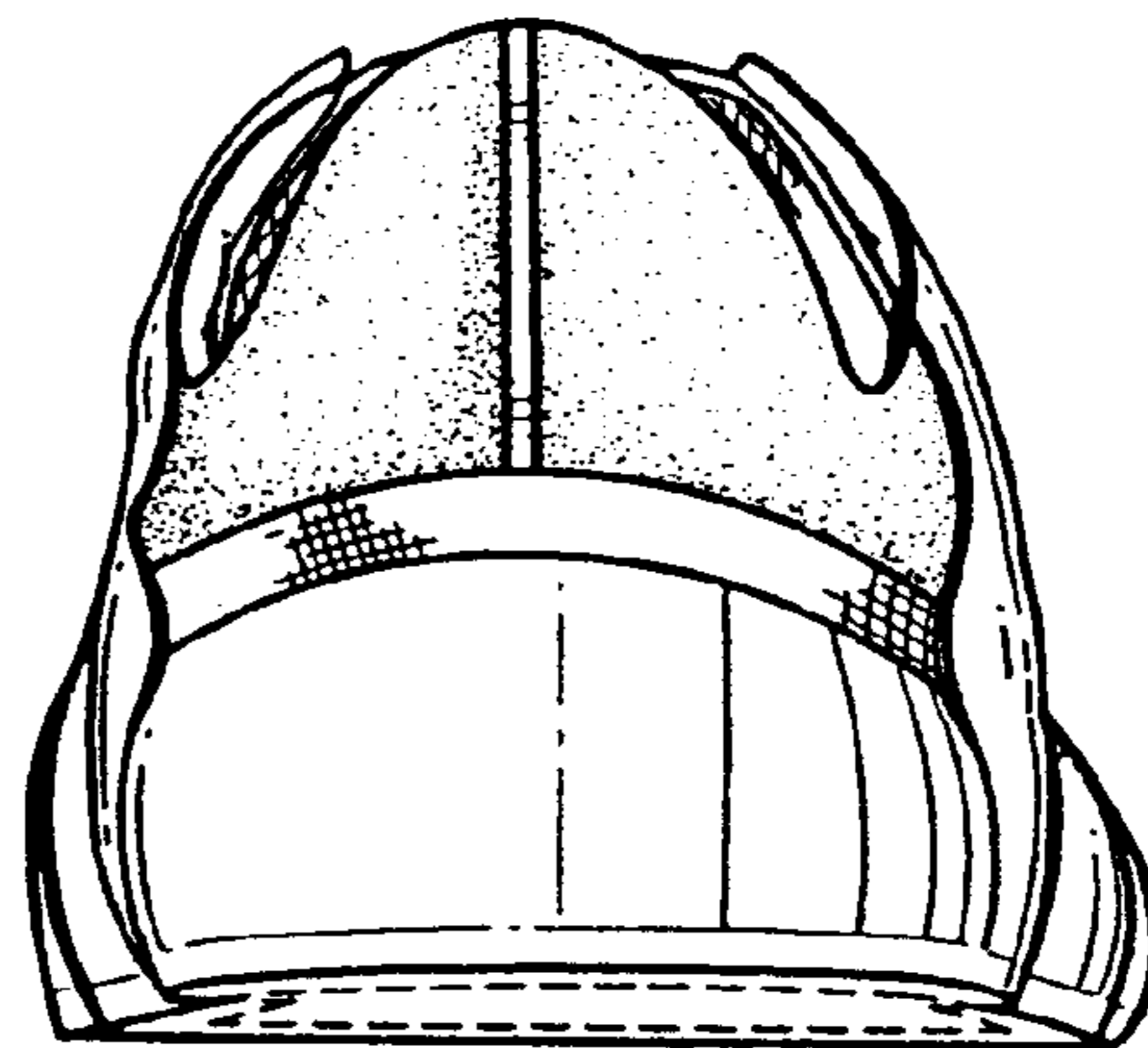

FIG. 6