



US00D505249S

(12) **United States Design Patent**  
**Urie**

(10) **Patent No.:** **US D505,249 S**

(45) **Date of Patent:** **\*\* May 24, 2005**

(54) **FOOTWEAR SOLE**

D487,184 S \* 3/2004 Issler ..... D2/953

(75) **Inventor:** **Grant A. Urie**, Shelburne, VT (US)

**OTHER PUBLICATIONS**

(73) **Assignee:** **Wolverine World Wide, Inc.**,  
Rockford, MI (US)

Merrell Spring 2004 Catalog, pp 18, 22, 26.  
Photograph of prior art Merrell Tundra outsole (undated).

(\*\*) **Term:** **14 Years**

\* cited by examiner

(21) **Appl. No.:** **29/206,538**

*Primary Examiner*—Celia A. Murphy

(22) **Filed:** **Jun. 1, 2004**

(74) *Attorney, Agent, or Firm*—Warner Norcross & Judd

(51) **LOC (7) Cl.** ..... **02-04**

(52) **U.S. Cl.** ..... **D2/960; D2/953; D2/957**

(58) **Field of Search** ..... D2/902, 946–949,  
D2/951–960; 36/3 B, 22 R, 24.5, 25 R,  
28, 32 R, 34 R, 67 A, 59 C

(57) **CLAIM**

The ornamental design for footwear sole, as shown and described.

(56) **References Cited**

**DESCRIPTION**

**U.S. PATENT DOCUMENTS**

D329,740 S	*	9/1992	Kiyosawa et al.	.....	D2/959
D410,966 S	*	6/1999	Cretinon	.....	D2/960
D412,777 S	*	8/1999	Norton et al.	.....	D2/947
D414,594 S	*	10/1999	Parisotto	.....	D2/959
D421,832 S	*	3/2000	Loveder	.....	D2/957
D433,790 S	*	11/2000	Oliver	.....	D2/957
D433,791 S	*	11/2000	Laberge	.....	D2/957
D464,477 S	*	10/2002	Adams	.....	D2/960
D468,083 S	*	1/2003	Morais	.....	D2/960
D469,949 S	*	2/2003	Koo	.....	D2/960
D476,470 S	*	7/2003	Matis et al.	.....	D2/960
D485,423 S	*	1/2004	Truelsen	.....	D2/953

FIG. 1 is a perspective view of the footwear sole embodying the new design;  
FIG. 2 is a bottom plan view thereof;  
FIG. 3 is a right side elevational view thereof;  
FIG. 4 is a left side elevational view thereof;  
FIG. 5 is a front elevational view thereof; and,  
FIG. 6 is a rear elevational view thereof.

FIGS. 1–6 show an upper and portions of the sole in broken lines. The upper and portions of the sole in broken lines are shown for environmental purposes and do not form any part of the claimed design.

The broken lines immediately adjacent to the solid lines throughout the views, define the boundary of the design. The broken lines themselves form no part of the claim.

**1 Claim, 4 Drawing Sheets**

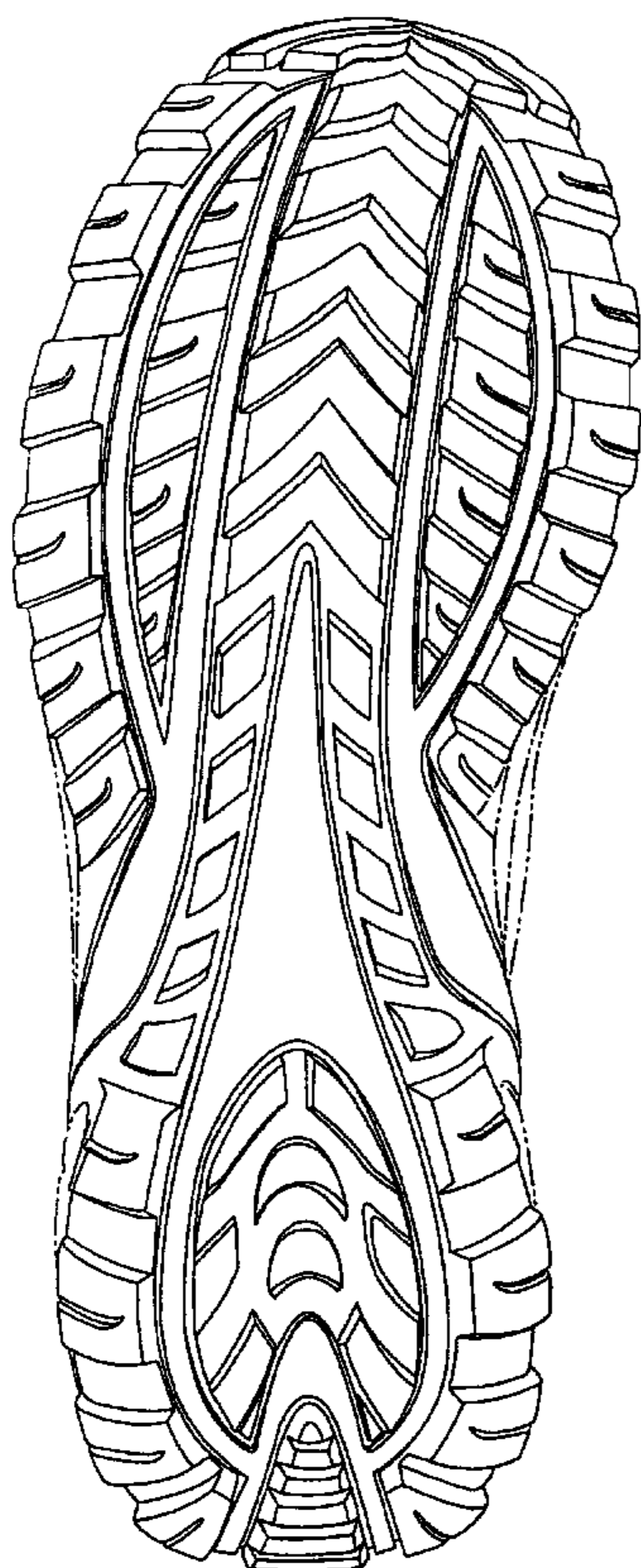

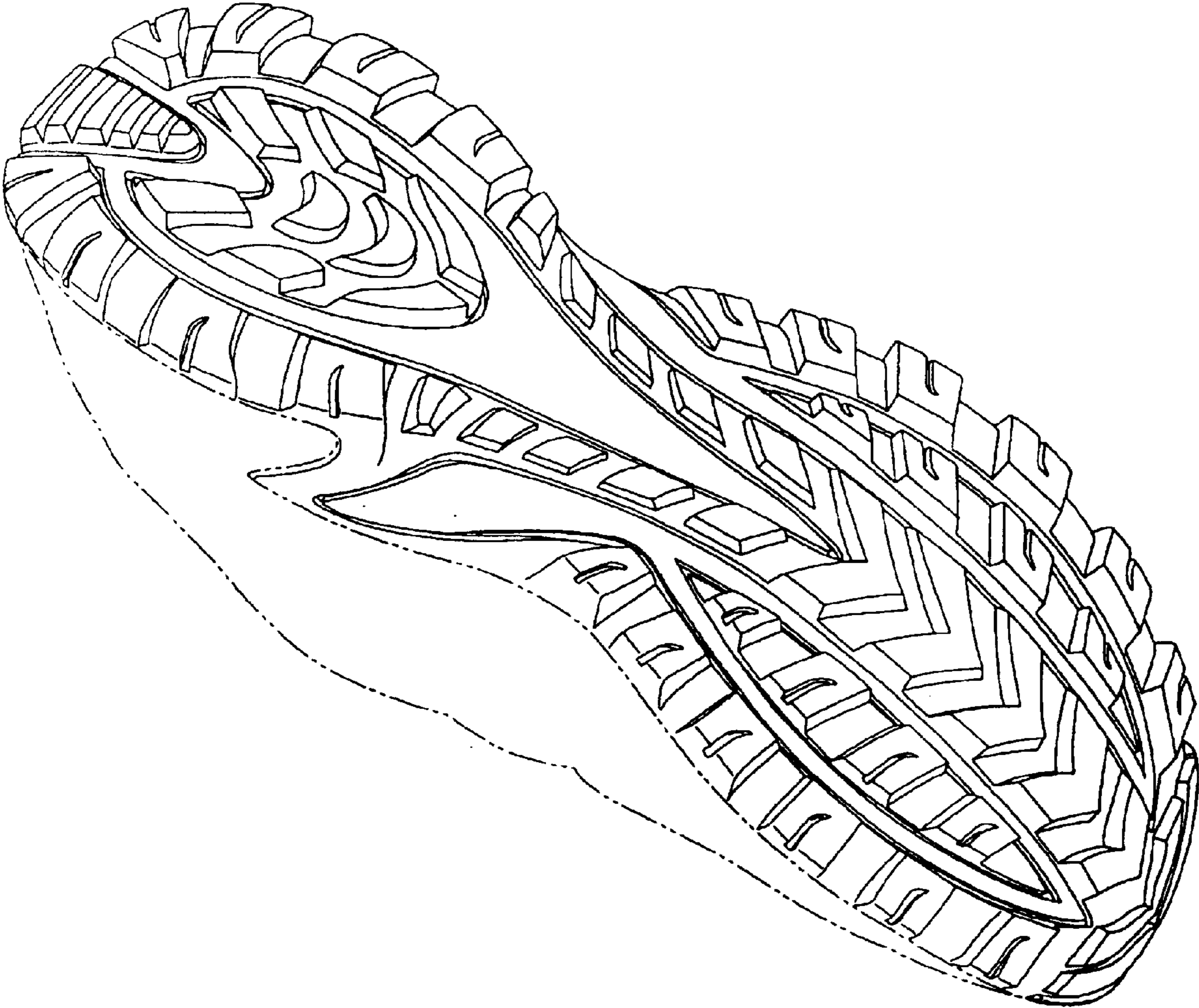

Fig. 1

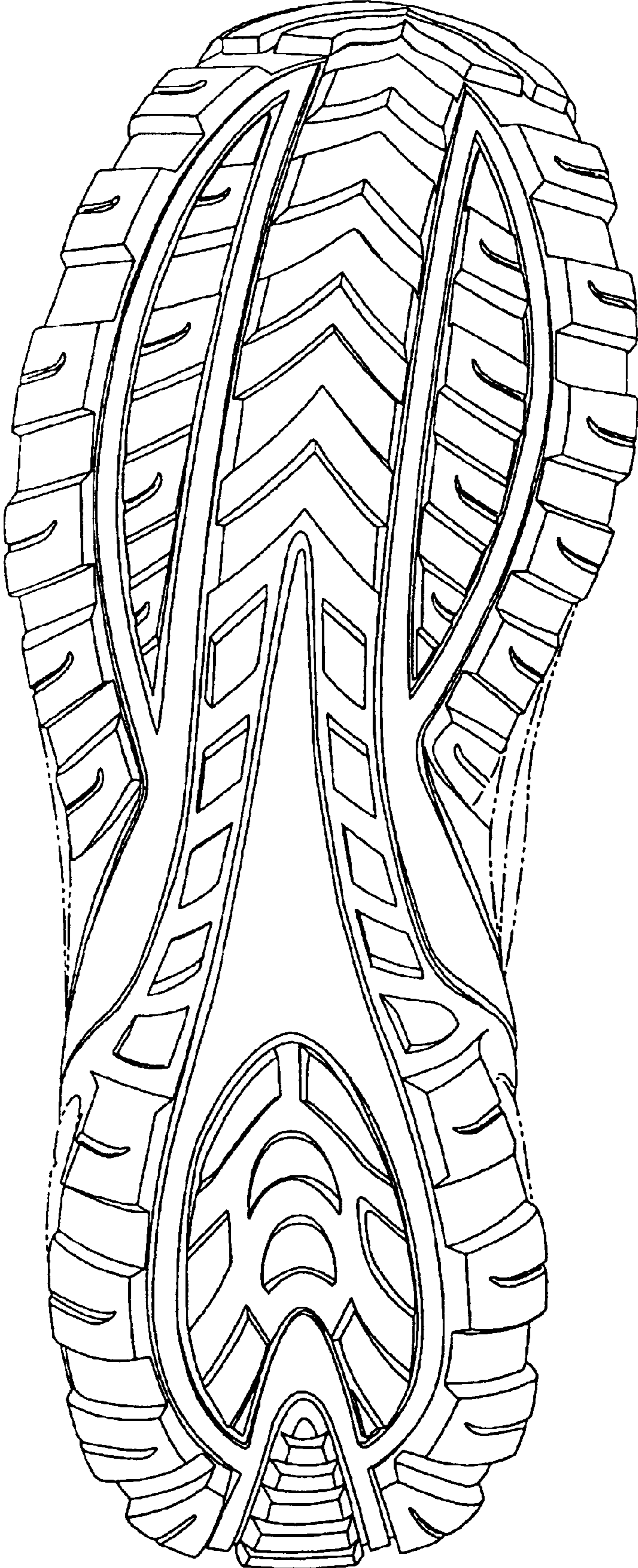

Fig. 2



Fig. 3

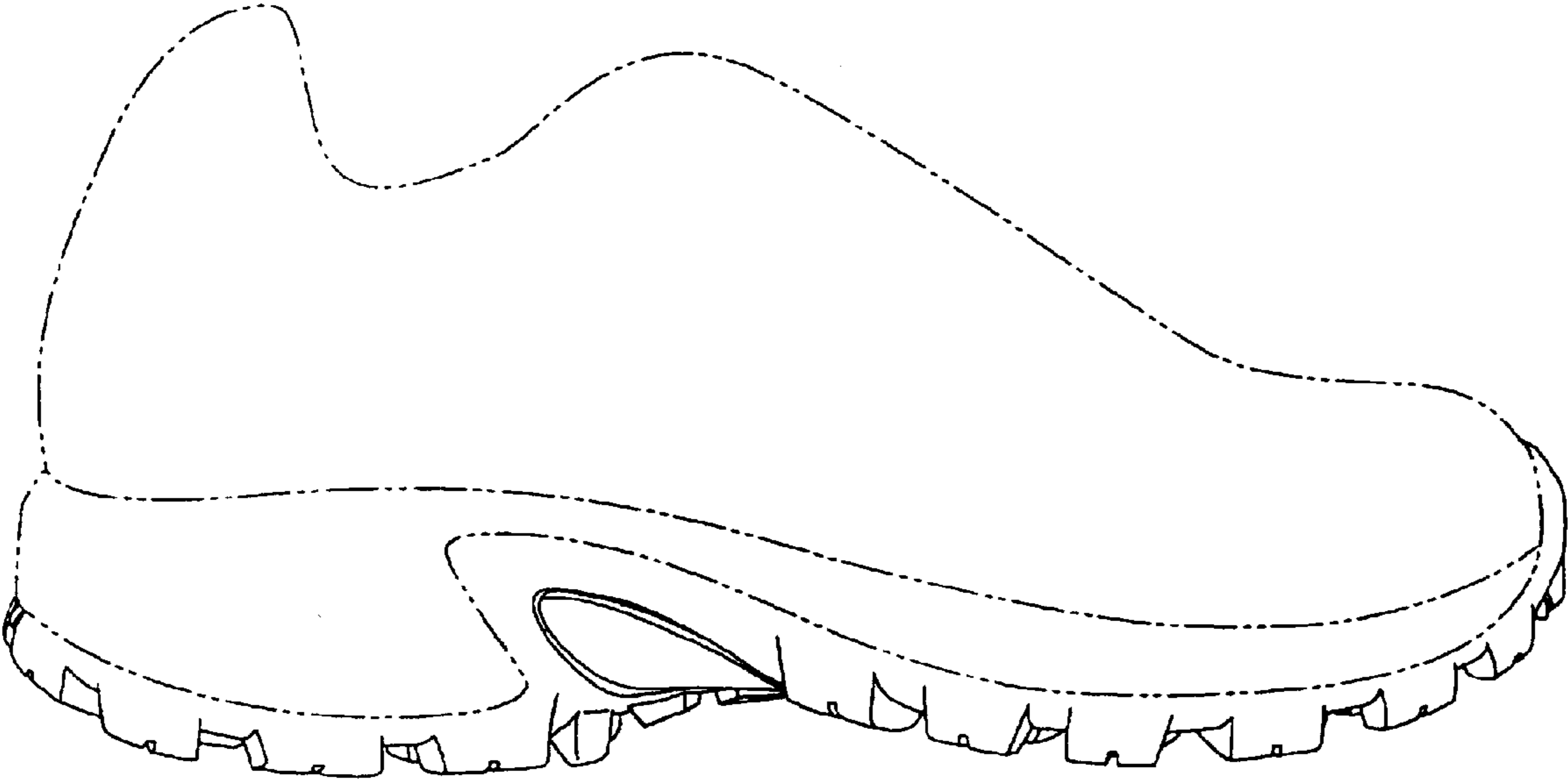

Fig. 4

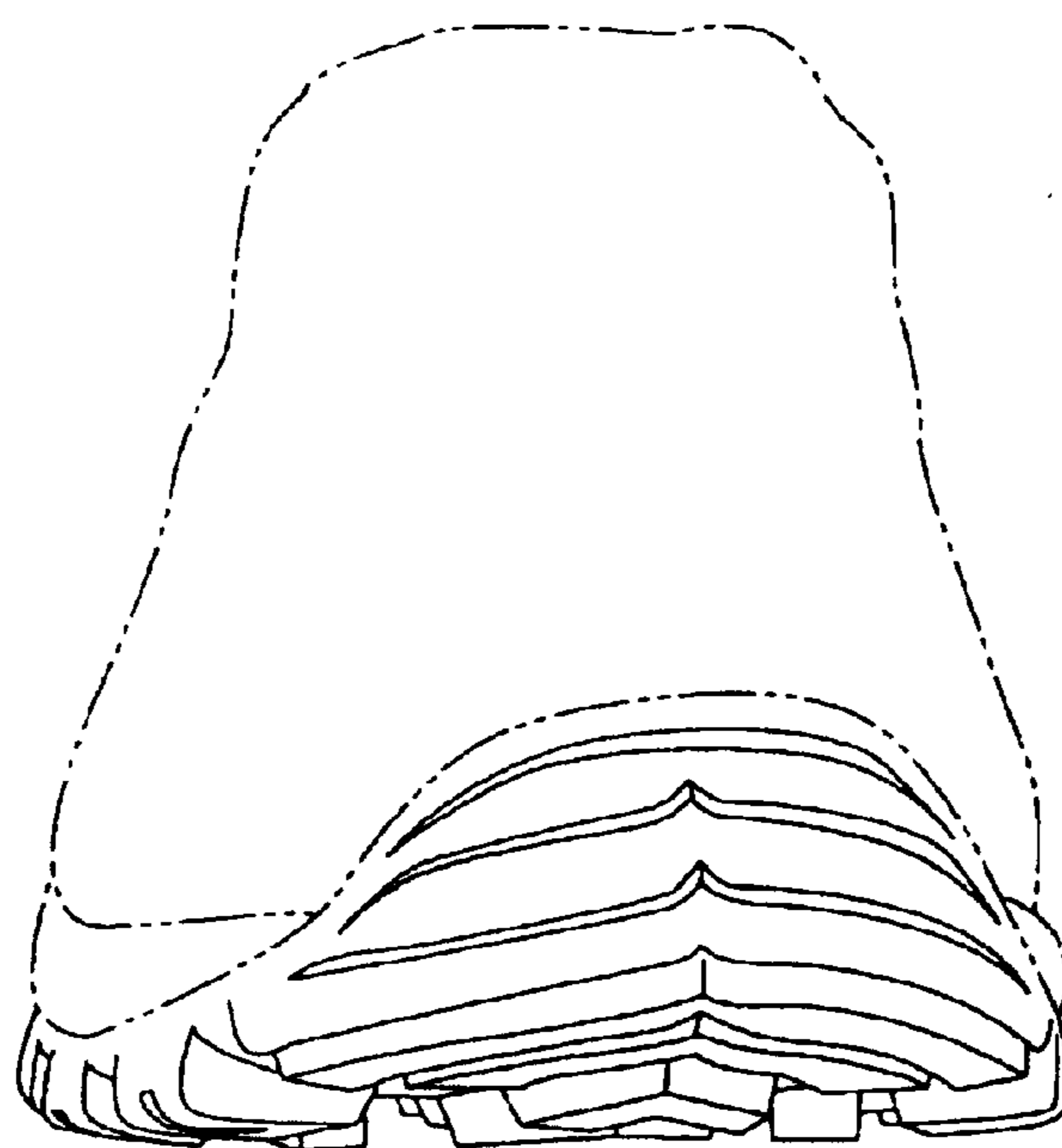

Fig. 5

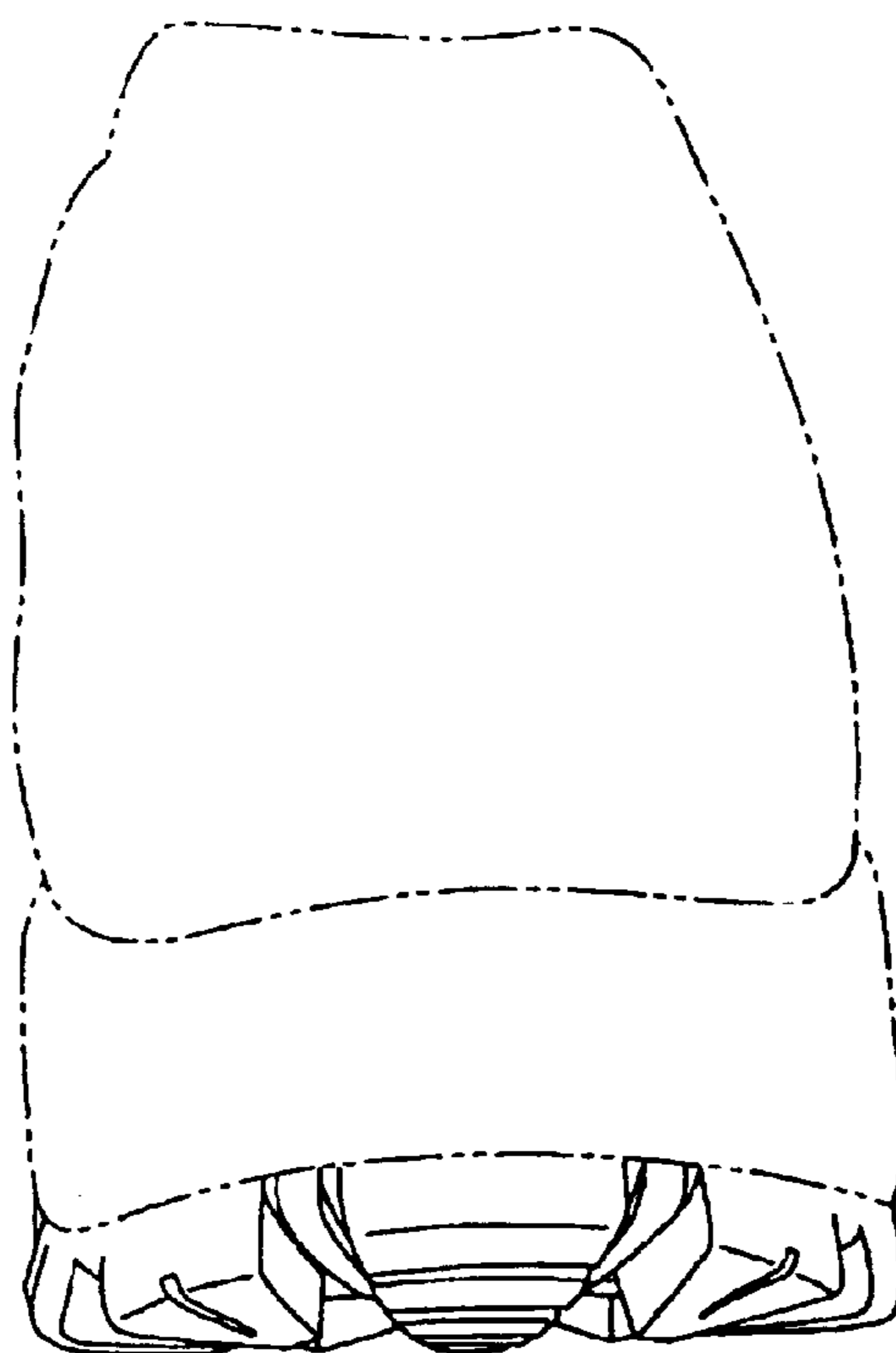

Fig. 6