

US00D505238S

(12) **United States Design Patent**
Robertson

(10) **Patent No.:** **US D505,238 S**
(45) **Date of Patent:** **** May 17, 2005**

(54) **VEHICLE RAMP**

(76) **Inventor:** **Ronald I. Robertson**, 26 Cedar Grove Rd., Petal, MS (US) 39465

(**) **Term:** **14 Years**

(21) **Appl. No.:** **29/181,109**

(22) **Filed:** **May 6, 2003**

(51) **LOC (7) Cl.** **12-05**

(52) **U.S. Cl.** **D34/32**

(58) **Field of Search** D34/32, 35; 254/88;
414/537, 486, 542

(56) **References Cited**

U.S. PATENT DOCUMENTS

- 772,741 A 10/1904 O'Leary
- 2,962,980 A * 12/1960 Tracy 104/33
- 3,510,015 A * 5/1970 Roshaven 414/537
- 4,463,829 A 8/1984 Grin
- 4,874,284 A 10/1989 New, Jr.
- 5,140,716 A * 8/1992 Rawdon et al. 14/71.1
- D331,128 S * 11/1992 Marco D34/32
- D338,760 S * 8/1993 Harrah D34/32
- 5,325,558 A * 7/1994 Labreche 14/69.5
- D360,729 S * 7/1995 Collins D34/32
- 5,553,989 A * 9/1996 Ullman 414/537
- 5,649,732 A 7/1997 Jordan et al.
- 5,768,733 A * 6/1998 Kneebone 14/69.5
- D398,129 S * 9/1998 Sacks et al. D34/32
- 6,158,798 A * 12/2000 Stedtfeld et al. 296/61
- 6,250,874 B1 6/2001 Cross

- 6,371,719 B1 * 4/2002 Hildebrandt 414/537
- D468,883 S * 1/2003 Asano D34/28
- 6,524,055 B1 * 2/2003 Overbye 414/537
- 6,536,822 B1 * 3/2003 Vagedes et al. 296/26.1
- 6,543,985 B1 * 4/2003 Harstad et al. 414/537
- 6,612,635 B1 * 9/2003 Scherrer 296/61

FOREIGN PATENT DOCUMENTS

GB 2031500 4/1980

* cited by examiner

Primary Examiner—Cynthia E. Ramirez

(74) *Attorney, Agent, or Firm*—Stephen R. Greiner

(57) **CLAIM**

The ornamental design for a vehicle ramp, as shown and described.

DESCRIPTION

FIG. 1 is an environmental perspective view of a vehicle ramp assembly showing my new design; FIG. 2 is a front elevational view thereof; FIG. 3 is a rear elevational view thereof; FIG. 4 is a right side elevational view with the left side being a mirror image thereof; FIG. 5 is a top view thereof; and, FIG. 6 is a bottom view thereof.

The broken line showing of the rear portion of a pickup truck in FIG. 1 is for demonstrative purposes only and forms no part of the claimed design.

1 Claim, 2 Drawing Sheets

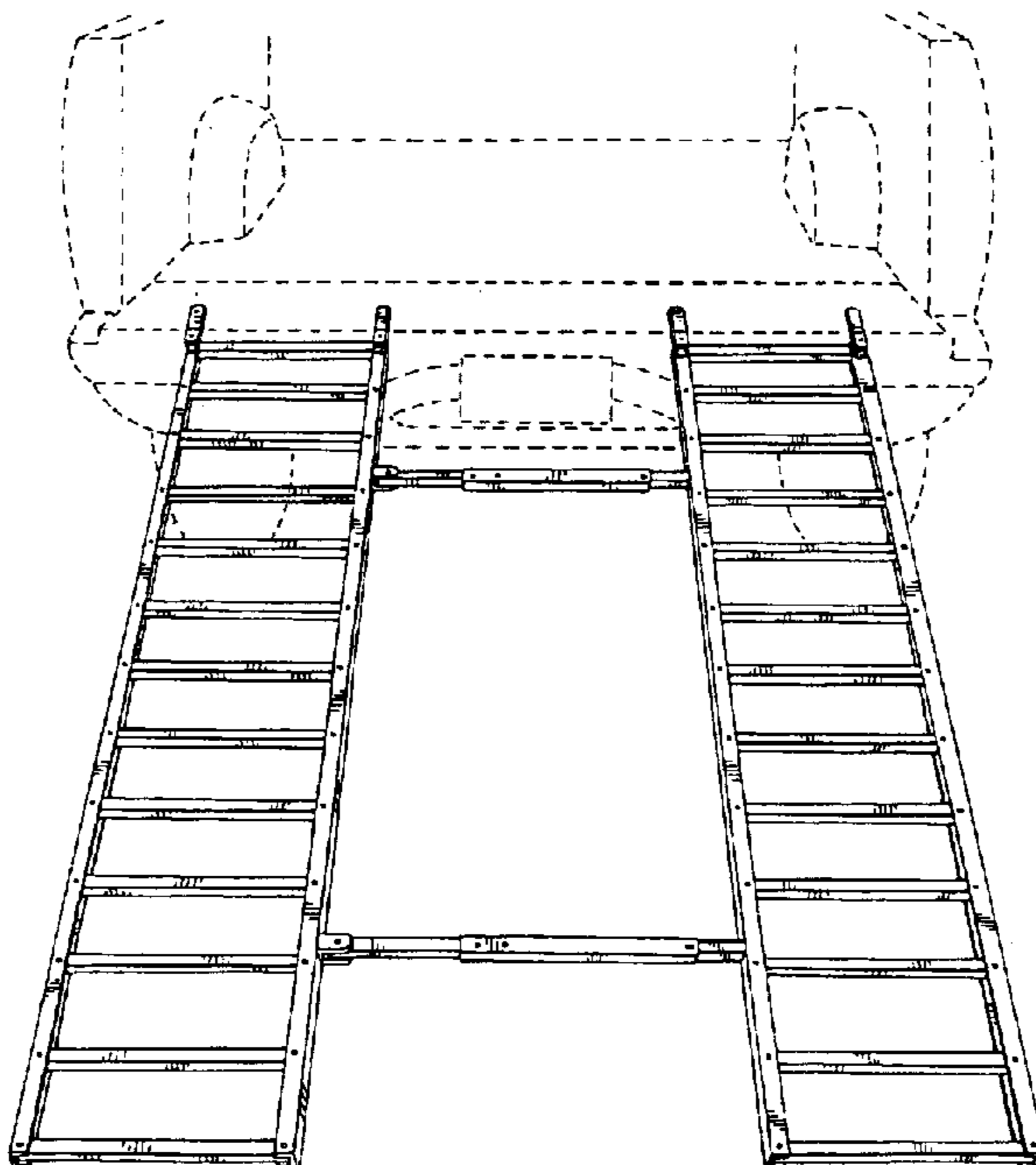

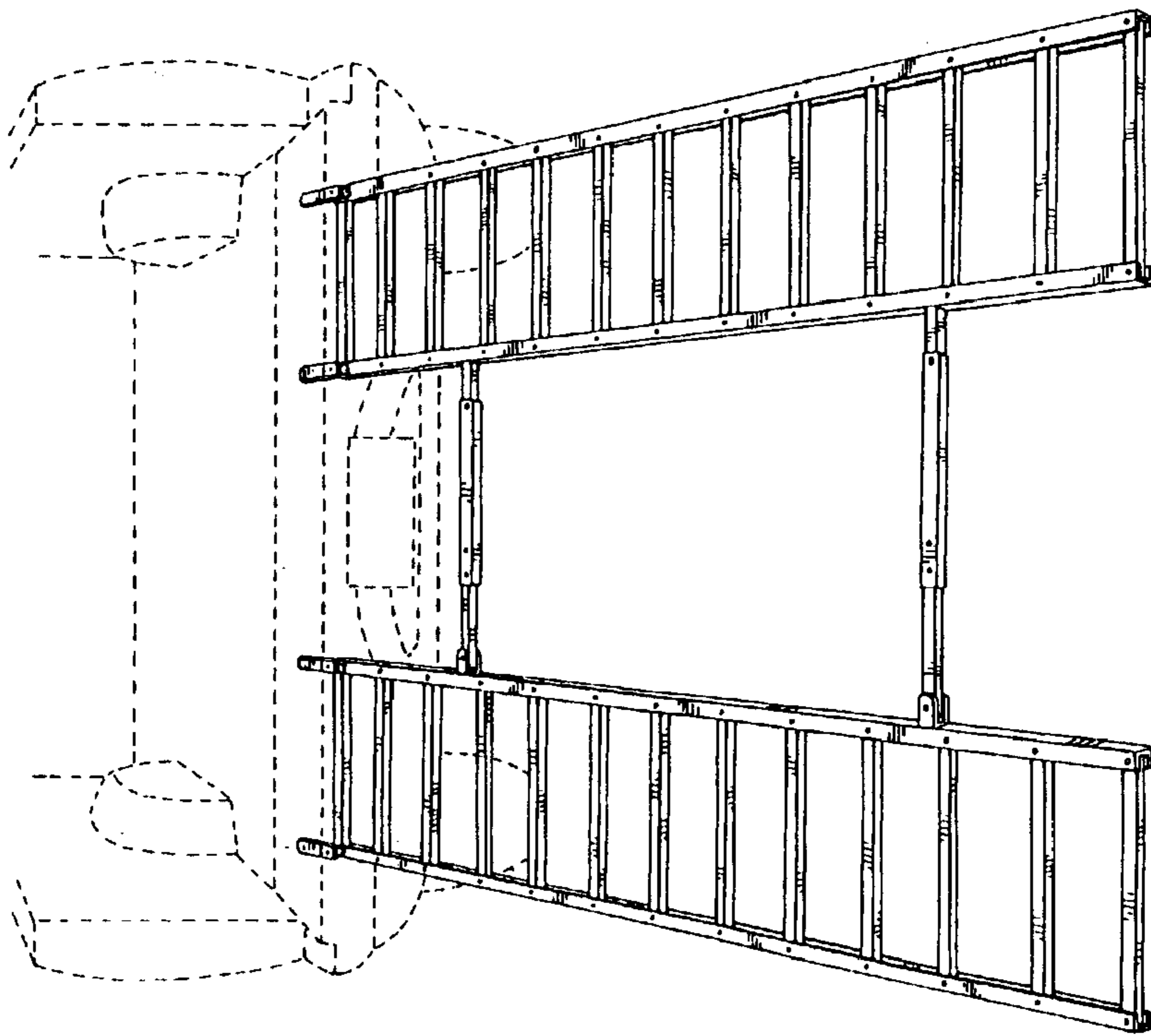

FIG. 1



FIG. 2



FIG. 3



FIG. 4

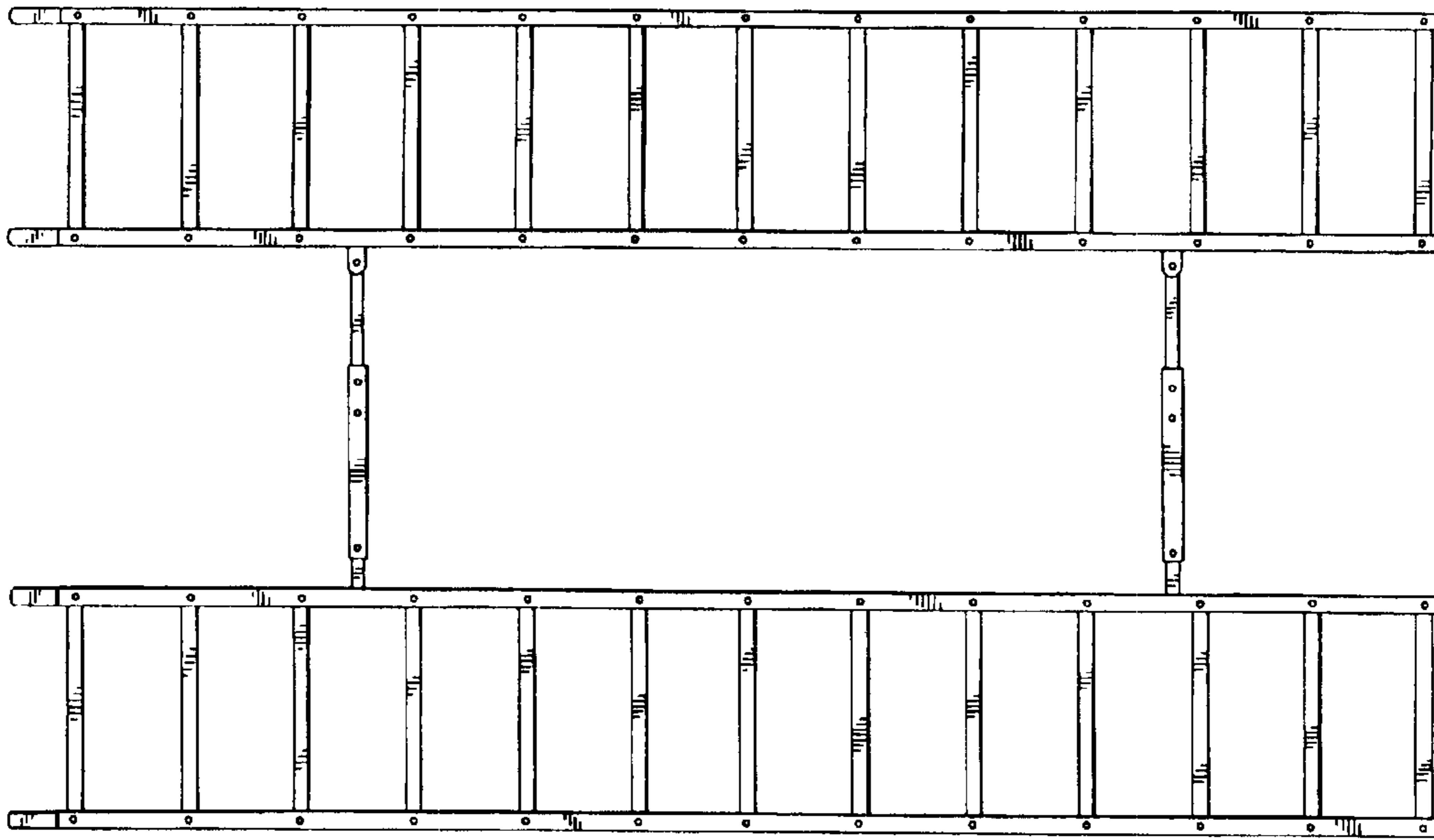

FIG. 6

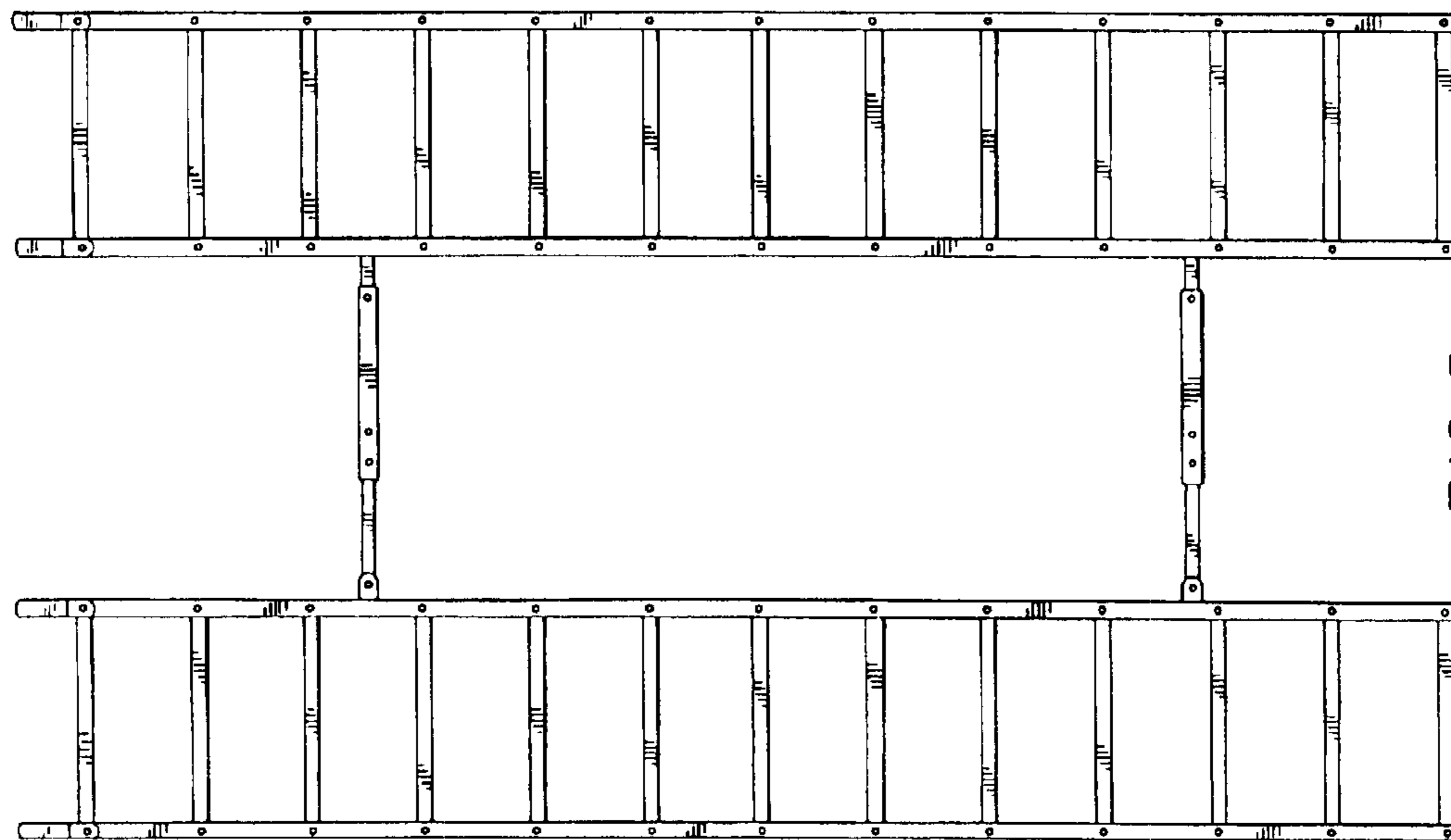

FIG. 5