

US00D505212S

(12) **United States Design Patent**
Hills

(10) **Patent No.:** **US D505,212 S**

(45) **Date of Patent:** **** May 17, 2005**

(54) **RENDER FORMWORK**

(76) **Inventor:** **Danny Wayne Hills, 3**
Dandenong-Hastings Road, Tyabb,
Victoria 3913 (AU)

(**) **Term:** **14 Years**

(21) **Appl. No.:** **29/198,353**

(22) **Filed:** **Jan. 30, 2004**

(51) **LOC (7) Cl.** **25-99**

(52) **U.S. Cl.** **D25/199**

(58) **Field of Search** D25/199; 249/13,
249/15, 18, 19, 188, 189, 203

(56) **References Cited**

U.S. PATENT DOCUMENTS

4,695,033 A *	9/1987	Imaeda et al.	249/189
D354,576 S *	1/1995	Weinig	D25/199
5,431,366 A *	7/1995	Matsumoto et al.	249/13

* cited by examiner

Primary Examiner—Doris Clark

(74) *Attorney, Agent, or Firm*—Dennison, Schultz,
Dougherty & MacDonald

(57) **CLAIM**

The ornamental design for a render formwork, as shown.

DESCRIPTION

FIG. 1 is top front perspective view of the render formwork showing my new design;
 FIG. 2 is a rear bottom perspective view thereof;
 FIG. 3 is a rear plan view thereof;
 FIG. 4 is a front elevation view thereof;
 FIG. 5 is an end elevation taken from the left in FIG. 4;
 FIG. 6 is an end elevation taken from the right in FIG. 4;
 FIG. 7 is a top plan view;
 FIG. 8 is a bottom plan view;
 FIG. 9 is top front perspective view of a second embodiment of the render formwork;
 FIG. 10 is a rear bottom perspective view of the second embodiment thereof;
 FIG. 11 is a front elevation view thereof;
 FIG. 12 is a rear elevation view;
 FIG. 13 is an end elevation taken from the left in FIG. 11;
 FIG. 14 is an end elevation taken from the right in FIG. 11;
 FIG. 15 is a top plan view; and,
 FIG. 16 is a bottom plan view of the second embodiment of render formwork.

1 Claim, 10 Drawing Sheets

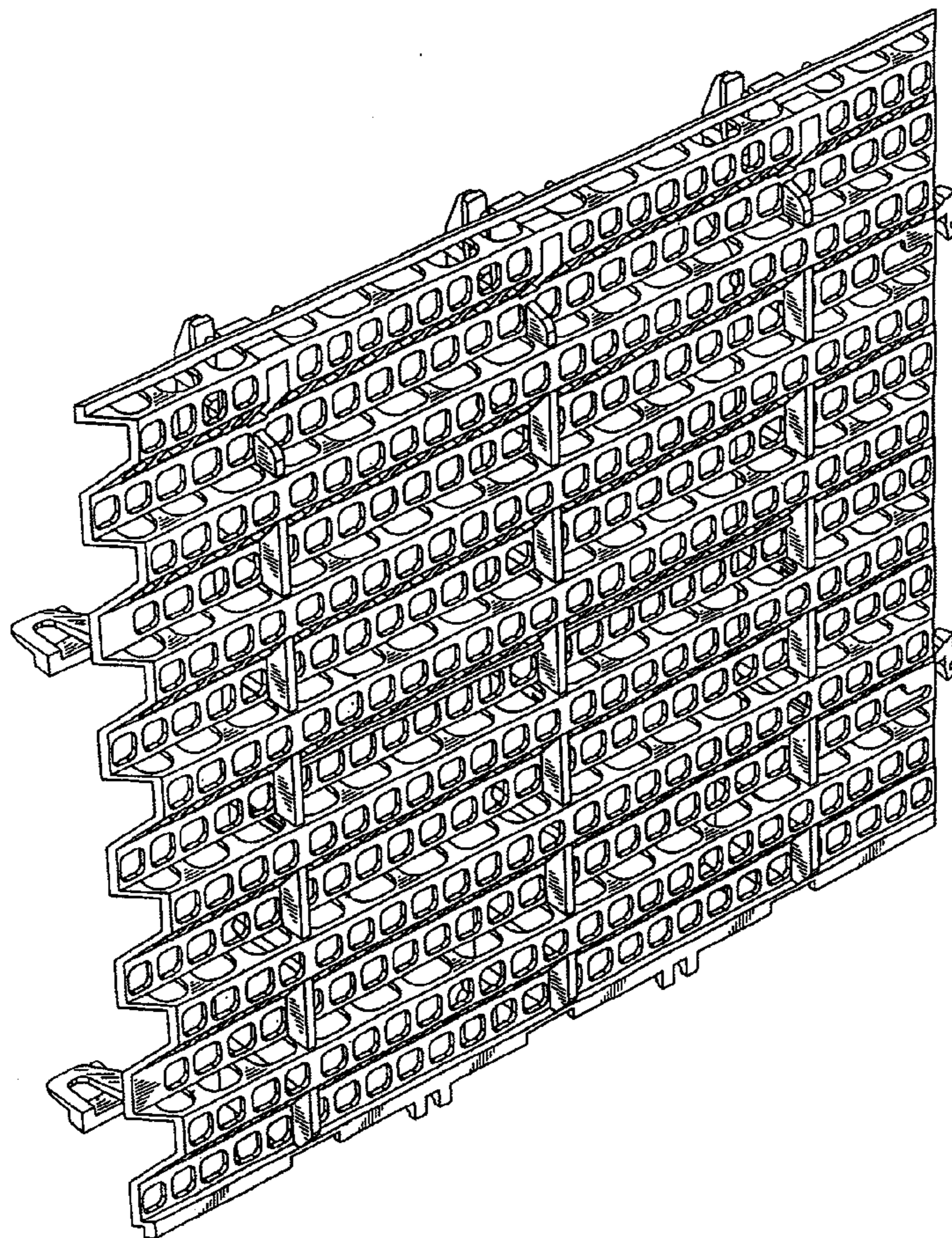

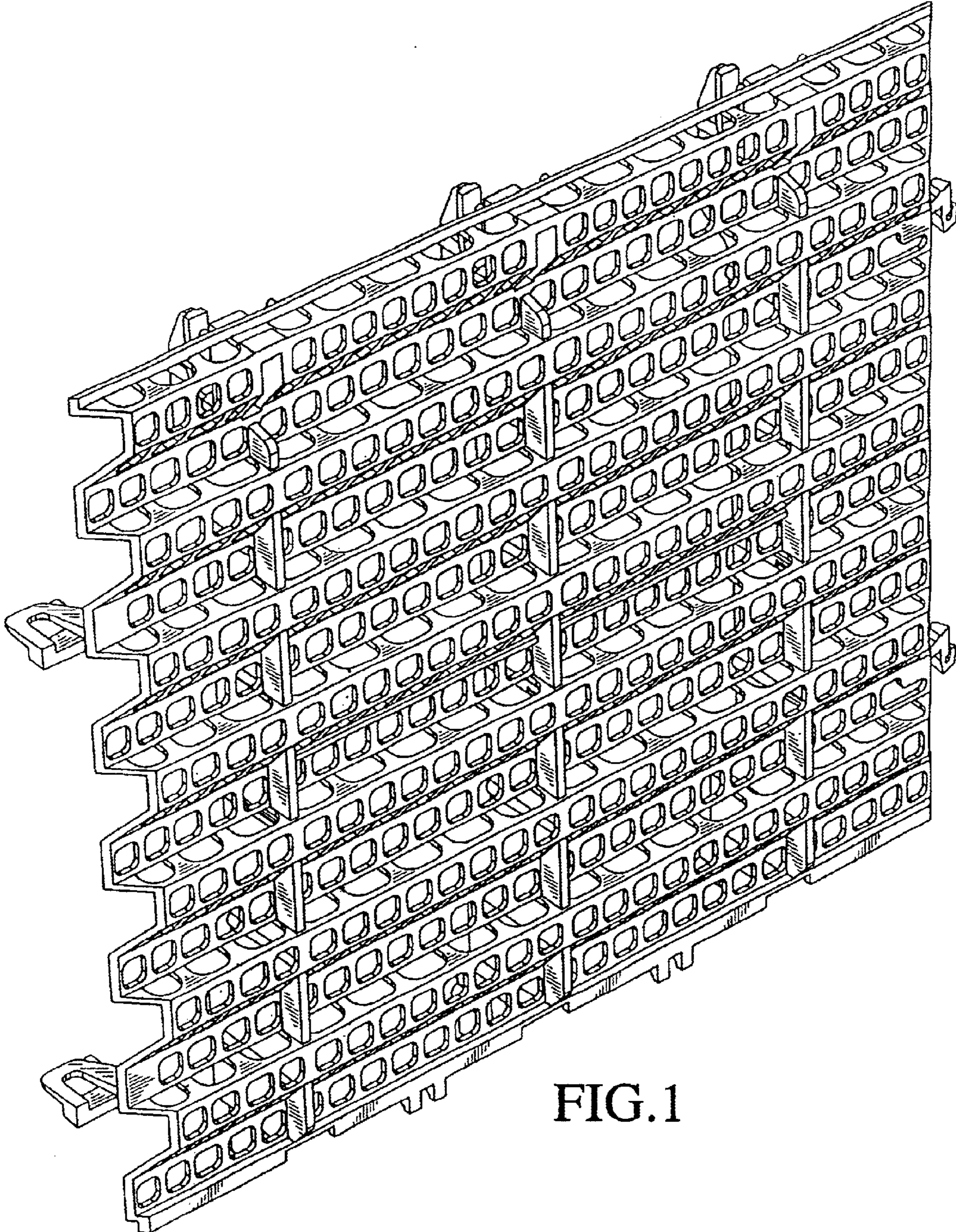

FIG.1

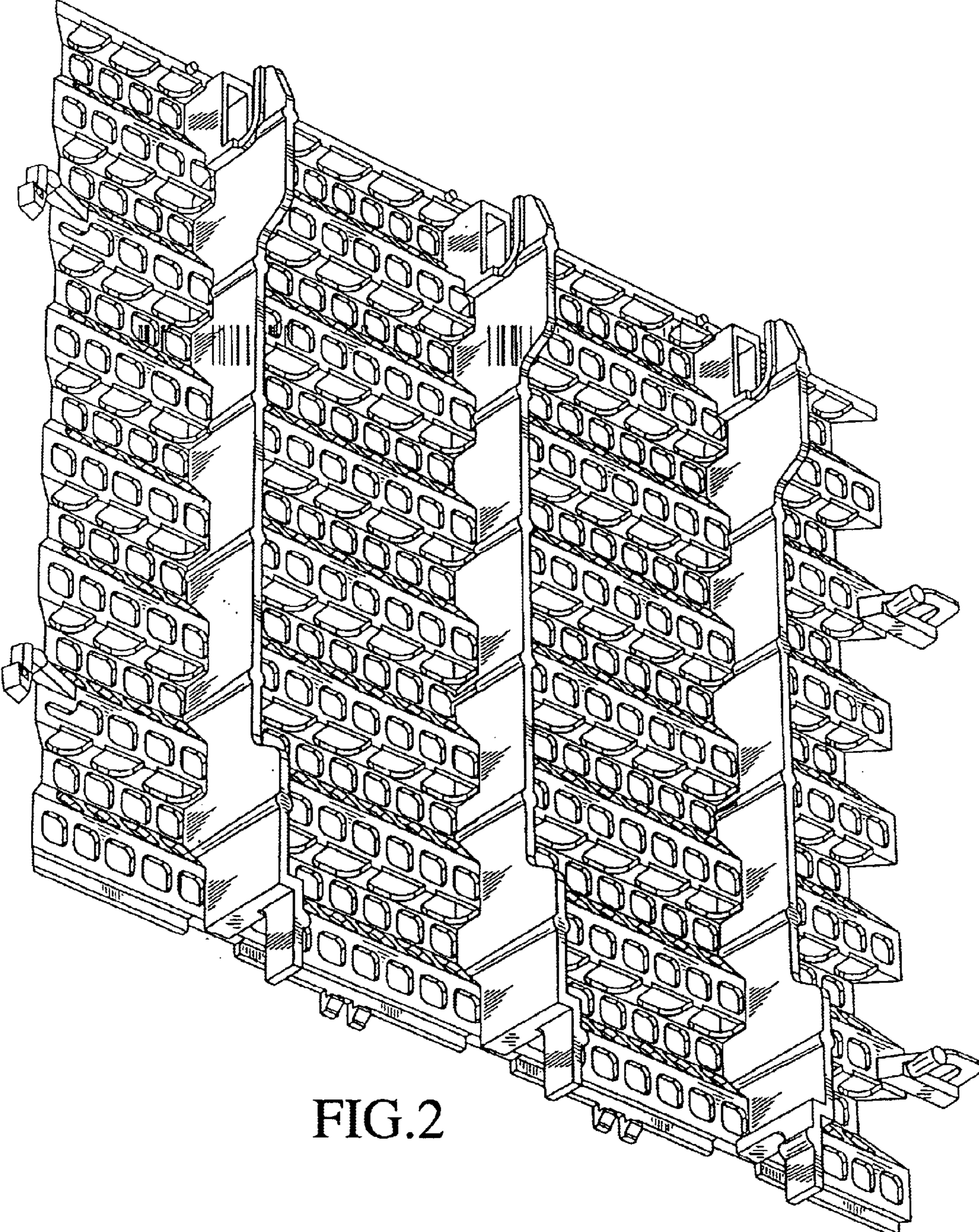

FIG.2

FIG. 3

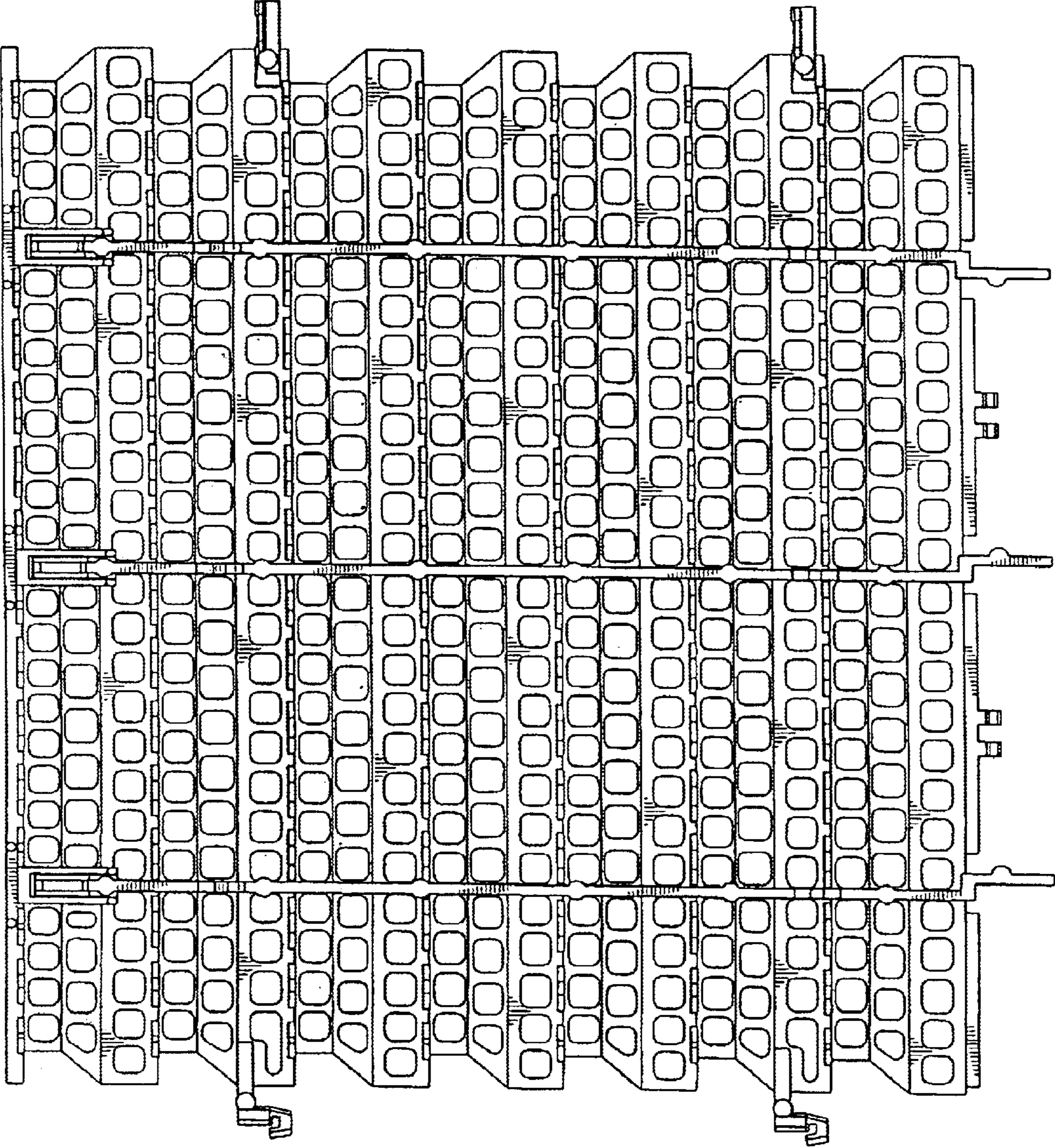

FIG. 4

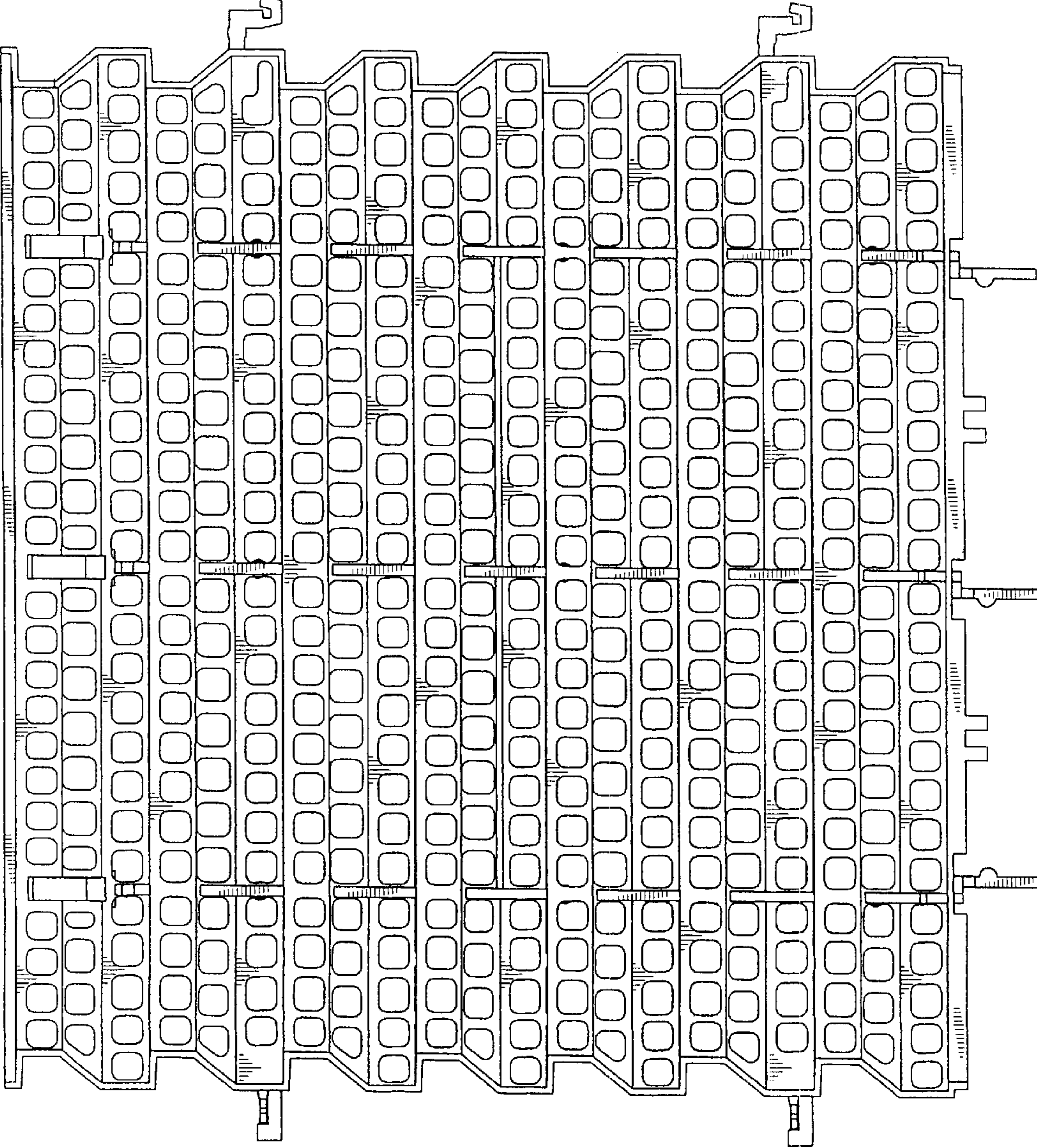

FIG.5

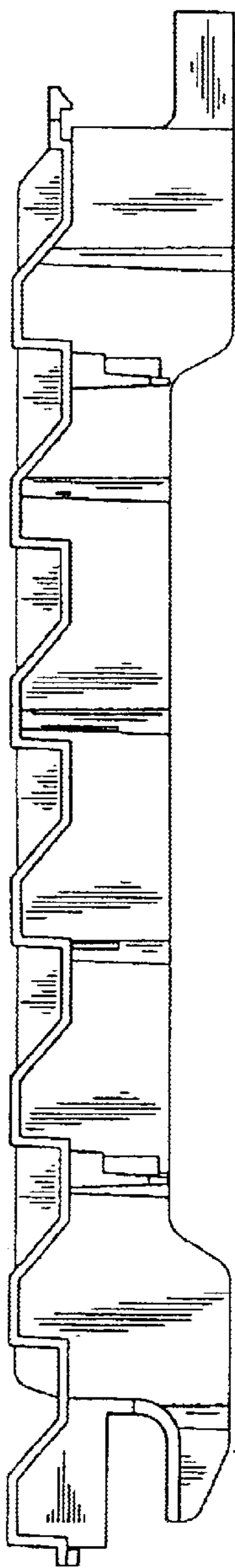

FIG.6

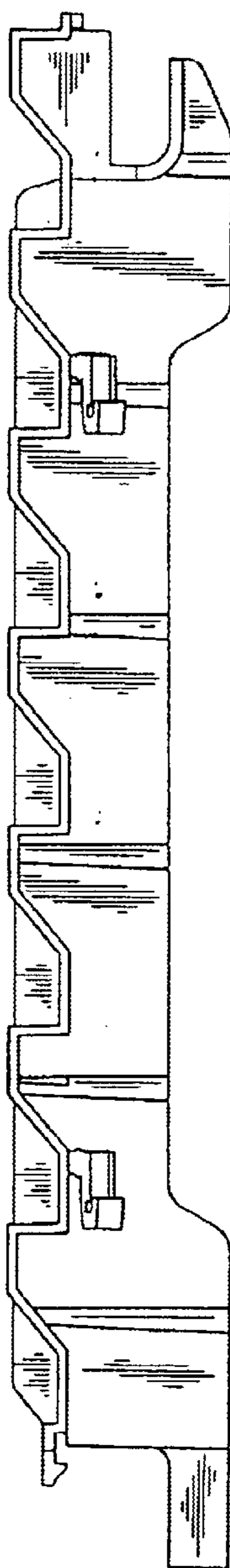

FIG.7

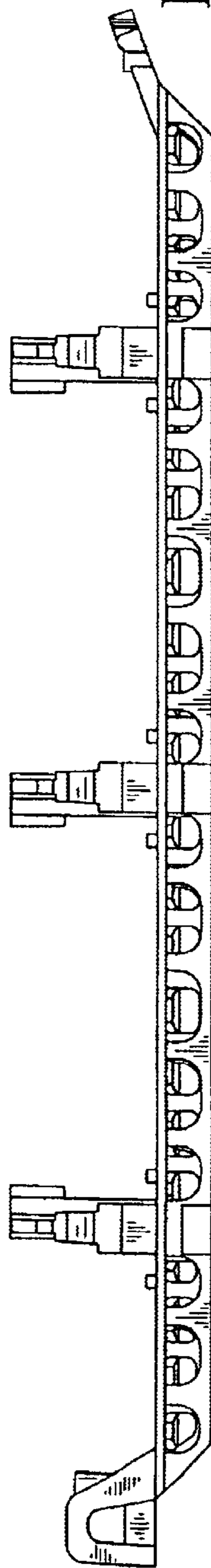
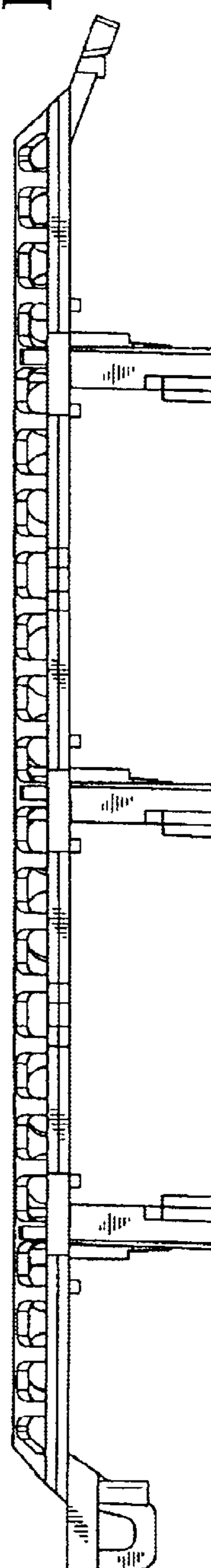

FIG.8



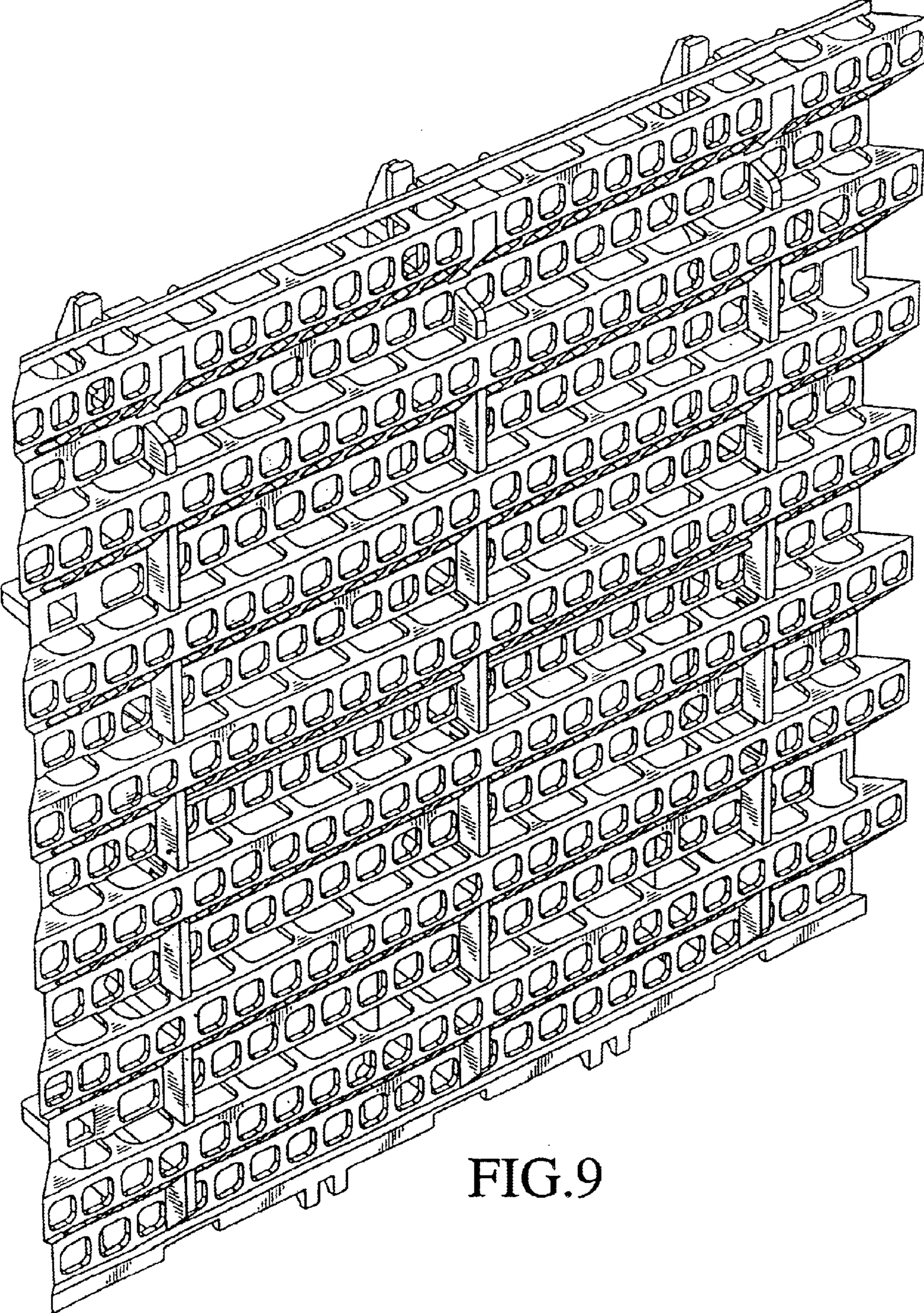

FIG.9

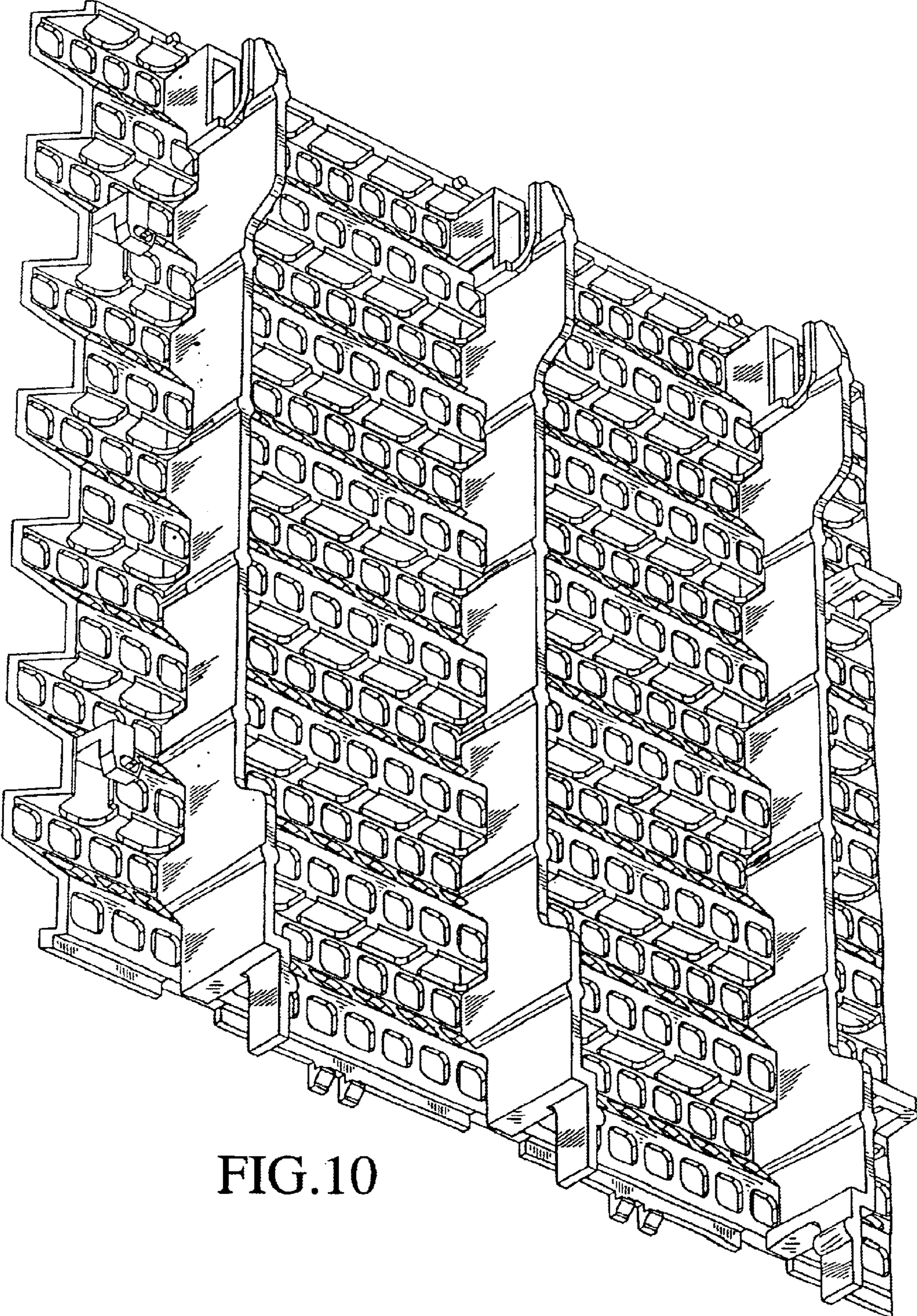

FIG.10

FIG. 11

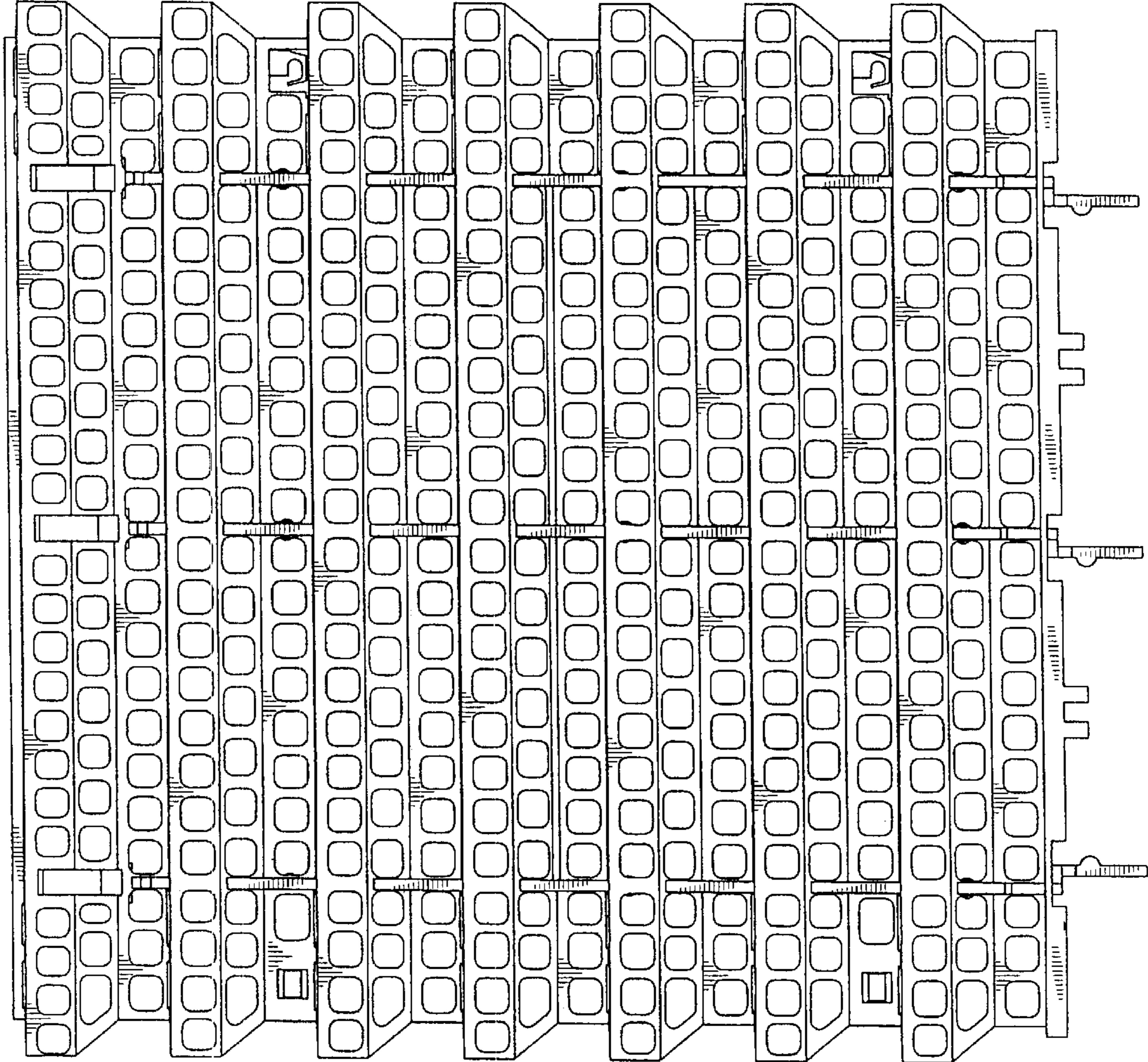

FIG. 12

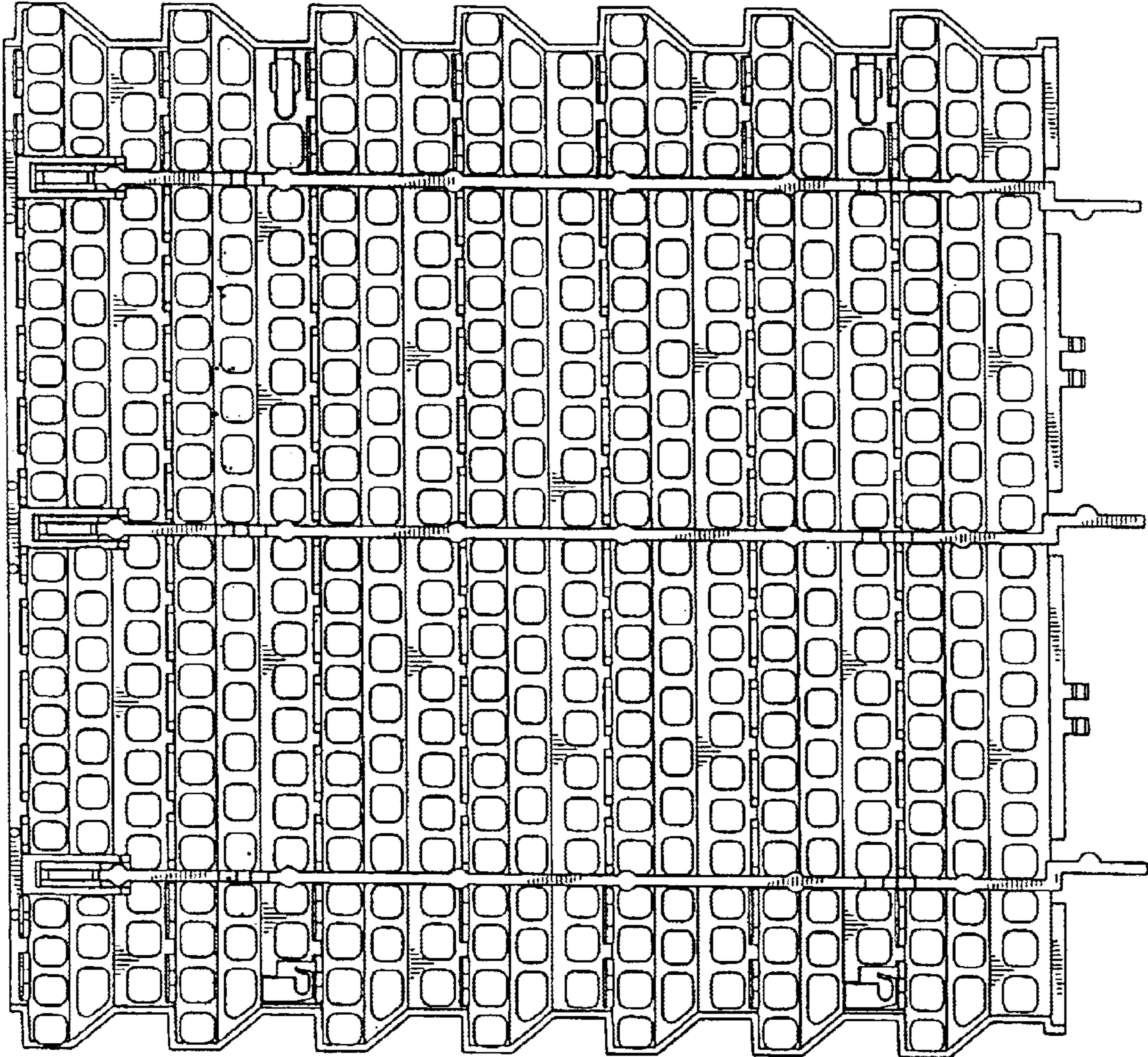

FIG.13

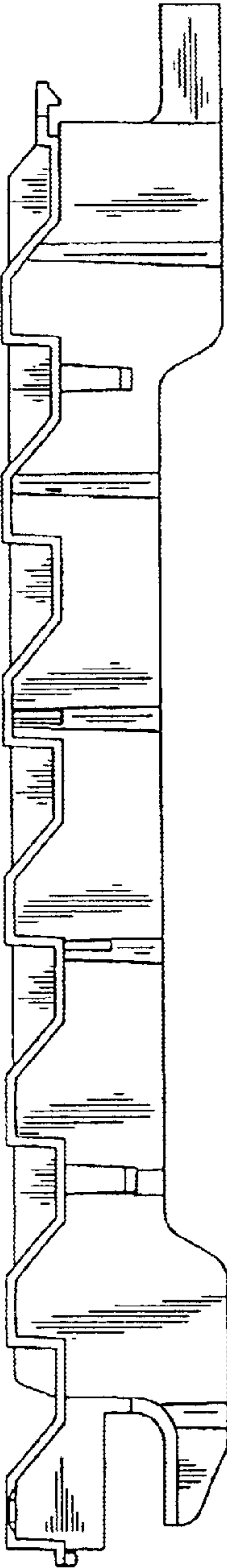

FIG.14

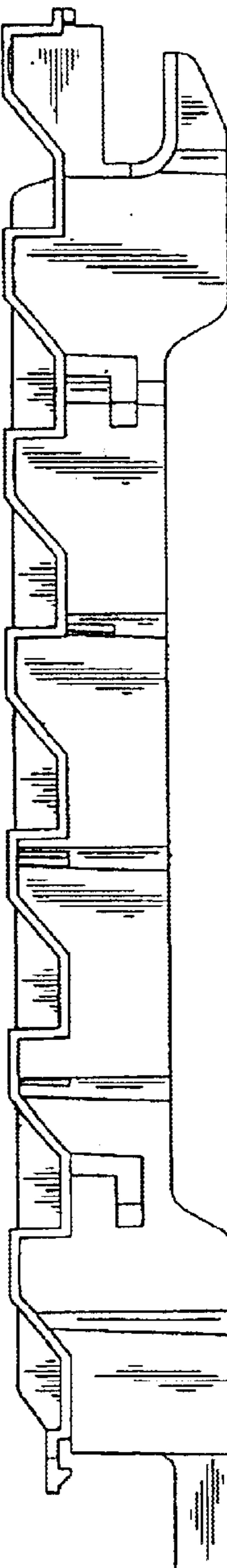

FIG.15

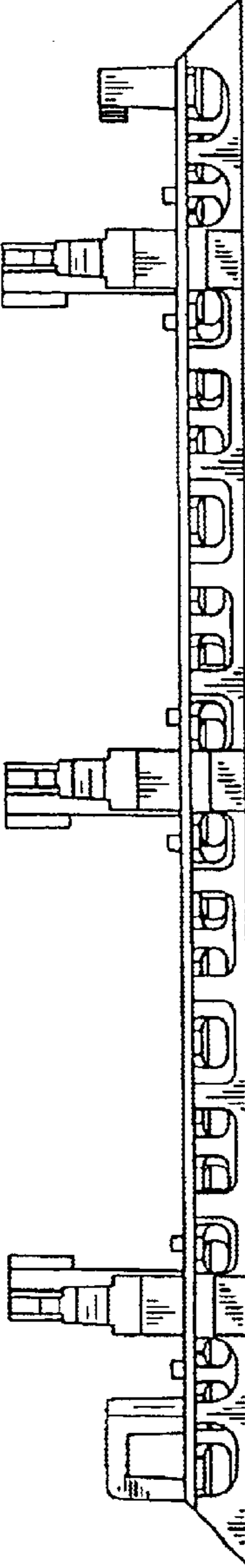

FIG.16

