

US00D505115S

(12) **United States Design Patent**  
**Shimizu et al.**

(10) **Patent No.:** **US D505,115 S**  
(45) **Date of Patent:** **\*\* May 17, 2005**

(54) **WIRE MOUNT CONNECTOR**

(75) Inventors: **Tatsuyoshi Shimizu**, Kawasaki (JP);  
**Hiroyuki Matsuoka**, Yokohama (JP)  
(73) Assignee: **3M Innovative Properties Company**,  
St. Paul, MN (US)  
(\*\*) Term: **14 Years**

(21) Appl. No.: **29/189,409**  
(22) Filed: **Sep. 4, 2003**

(30) **Foreign Application Priority Data**

Mar. 20, 2003 (JP) ..... 2003-007350

(51) **LOC (7) Cl.** ..... **13-03**  
(52) **U.S. Cl.** ..... **D13/147**  
(58) **Field of Search** ..... D13/146, 147;  
439/79, 108, 281, 404, 529, 532, 533, 542,  
607, 608, 677, 680

(56) **References Cited**

**U.S. PATENT DOCUMENTS**

4,106,838 A \* 8/1978 Jayne et al. .... 439/404  
D340,912 S \* 11/1993 Miller ..... D13/154  
5,531,604 A \* 7/1996 Huang ..... 439/79  
D407,375 S \* 3/1999 Aramaki ..... D13/147  
6,116,954 A \* 9/2000 Ries ..... 439/596  
D437,829 S \* 2/2001 Sato et al. .... D13/147  
D448,731 S \* 10/2001 McCoy et al. .... D13/147  
D455,124 S \* 4/2002 Miya et al. .... D13/147

**OTHER PUBLICATIONS**

“Product Specification”, Minnesota Mining and Manufacturing Company, St. Paul, Minnesota, USA [on line], [available on the Internet on Oct. 22, 2003], [retrieved from the Internet on Oct. 22, 2003], <<http://www.mmm.cojp/electrical/connector/listb.html>> pp. 13.

\* cited by examiner

*Primary Examiner*—Prabhakar Deshmukh  
*Assistant Examiner*—Selina Sikder

(74) *Attorney, Agent, or Firm*—Melanie G. Gover

(57) **CLAIM**

The ornamental design for a wire mount connector, as shown and described.

**DESCRIPTION**

FIG. 1 is a front view of the wire mount connector of FIG. 1.  
FIG. 2 is a rear view of the wire mount connector of FIG. 1.  
FIG. 3 is a right side view of the wire mount connector of FIG. 1.  
FIG. 4 is a top plan view of the wire mount connector of FIG. 1.  
FIG. 5 is a bottom plan view of the wire mount connector of FIG. 1; and,  
FIG. 6 is a sectional view taken along line 6—6 of FIG. 1. The broken line showing of the environment is for illustrative purpose only and forms no part of the claimed design.

**1 Claim, 3 Drawing Sheets**

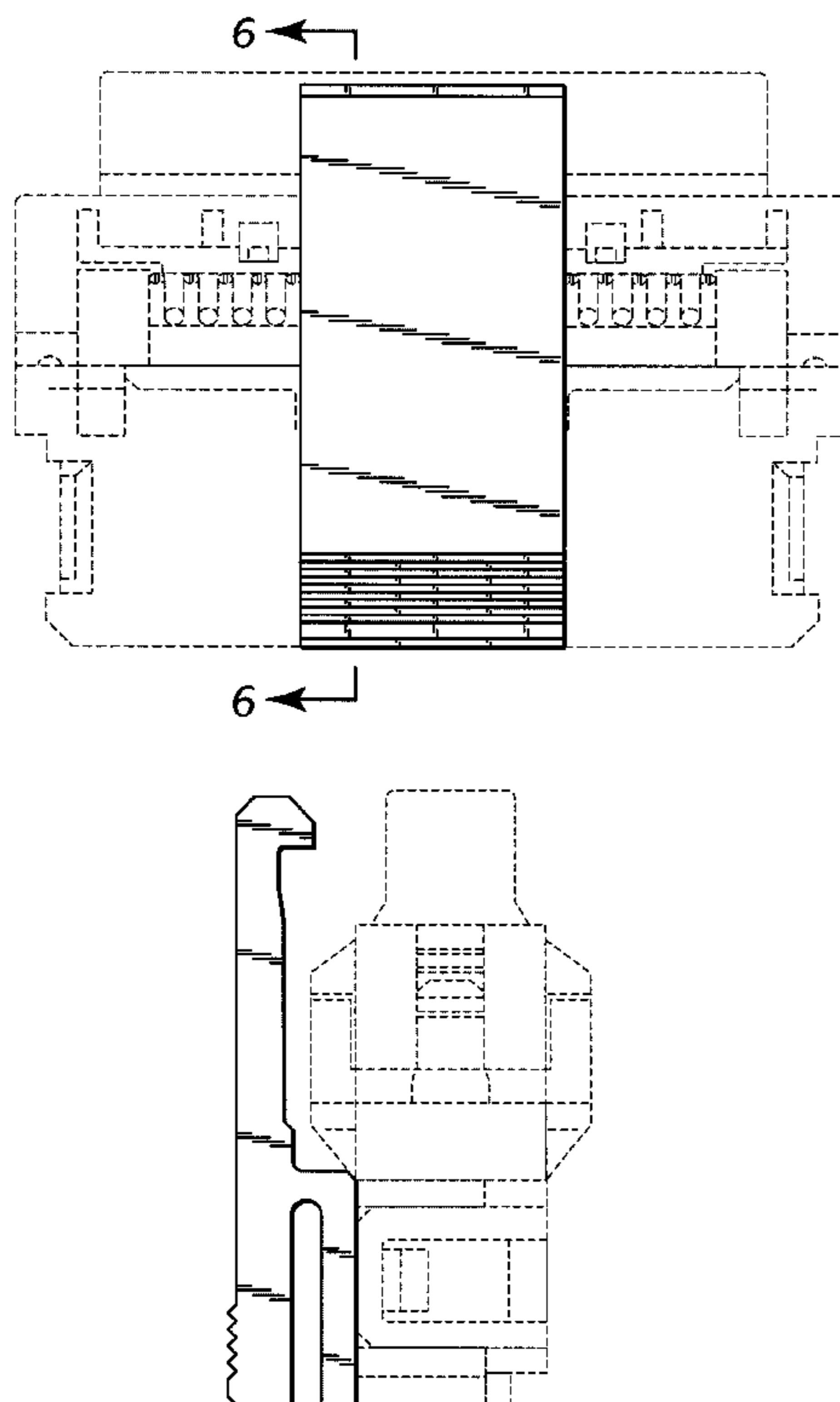

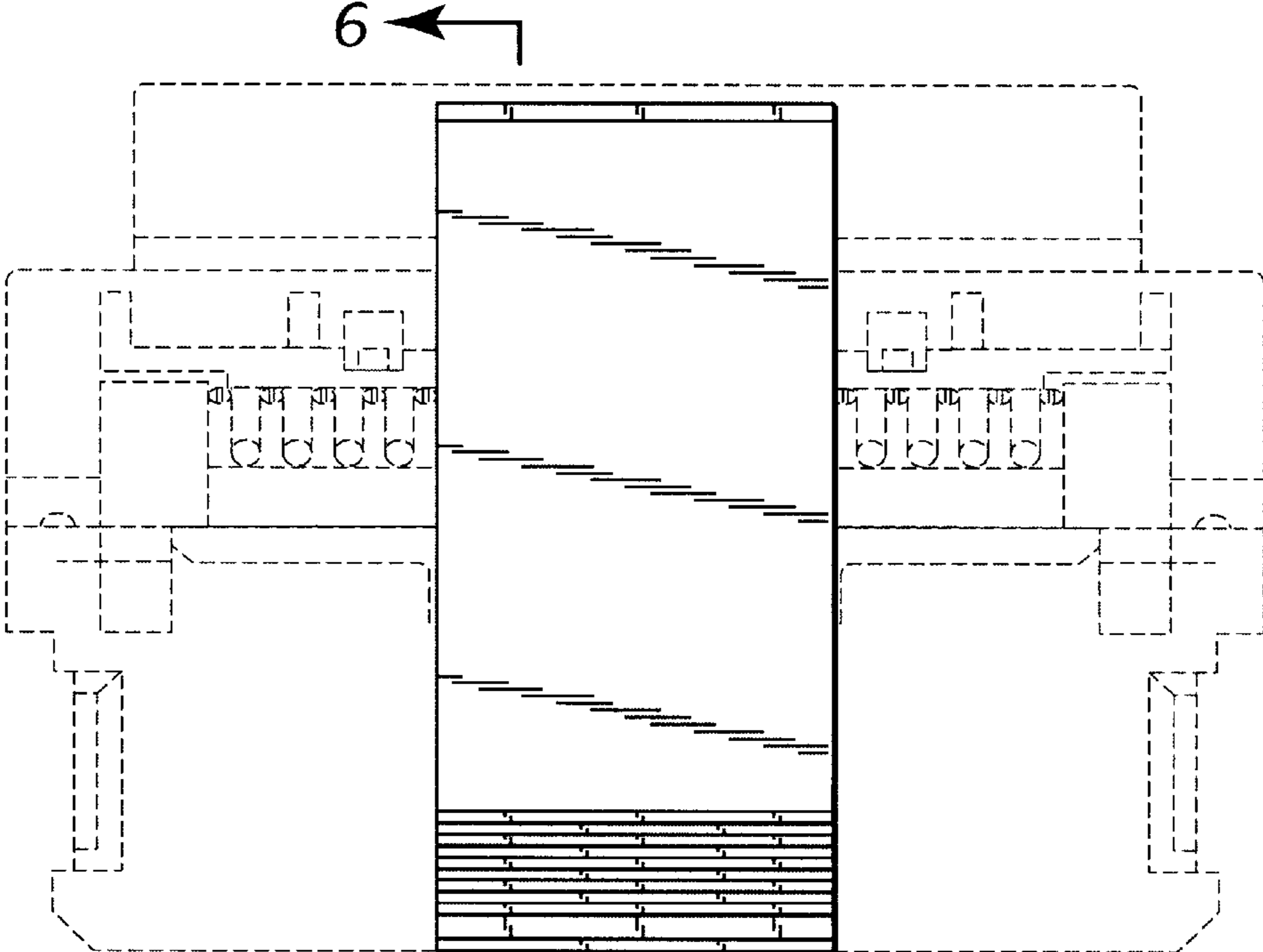

6 ←  
*FIG. 1*

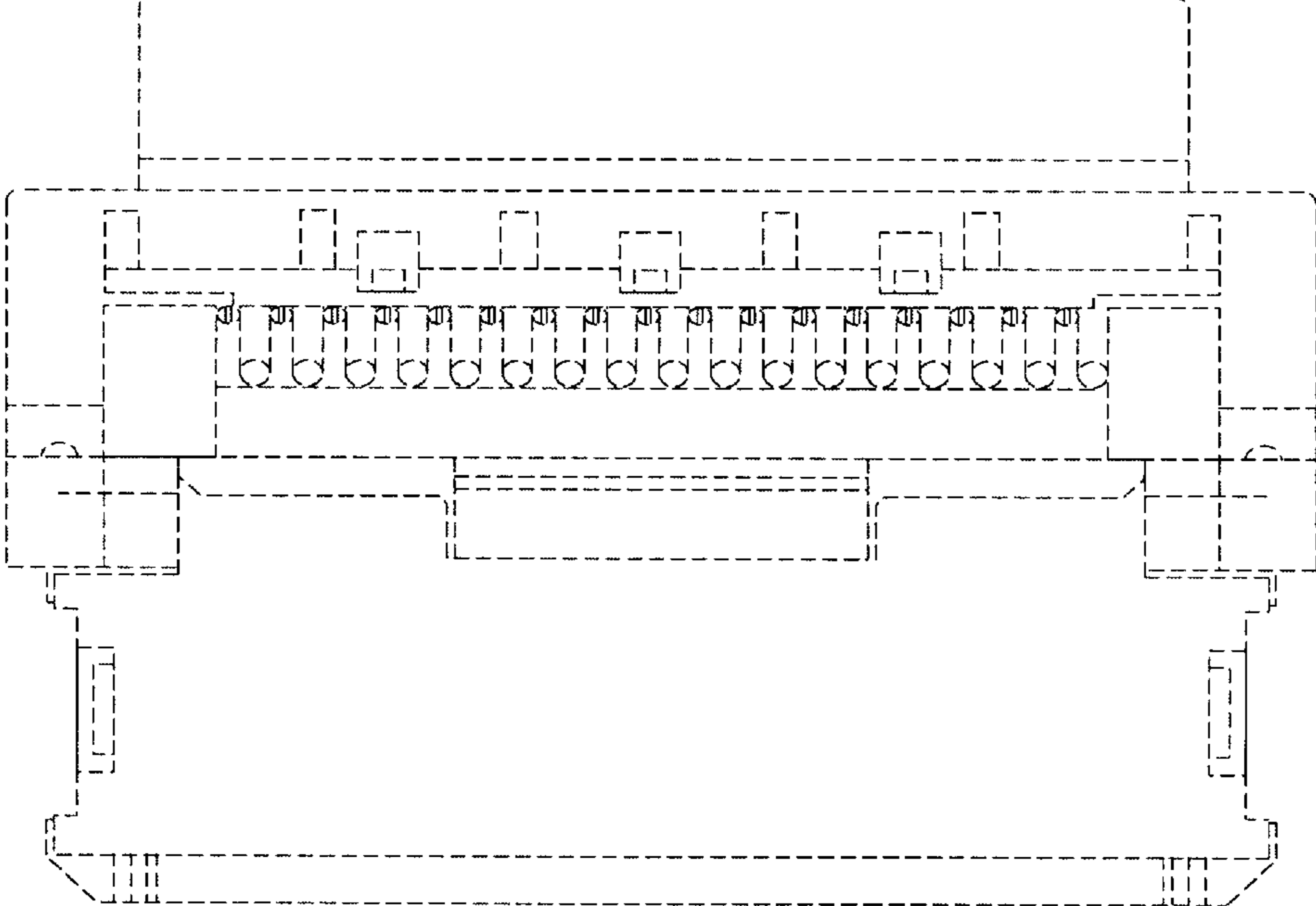

*FIG. 2*

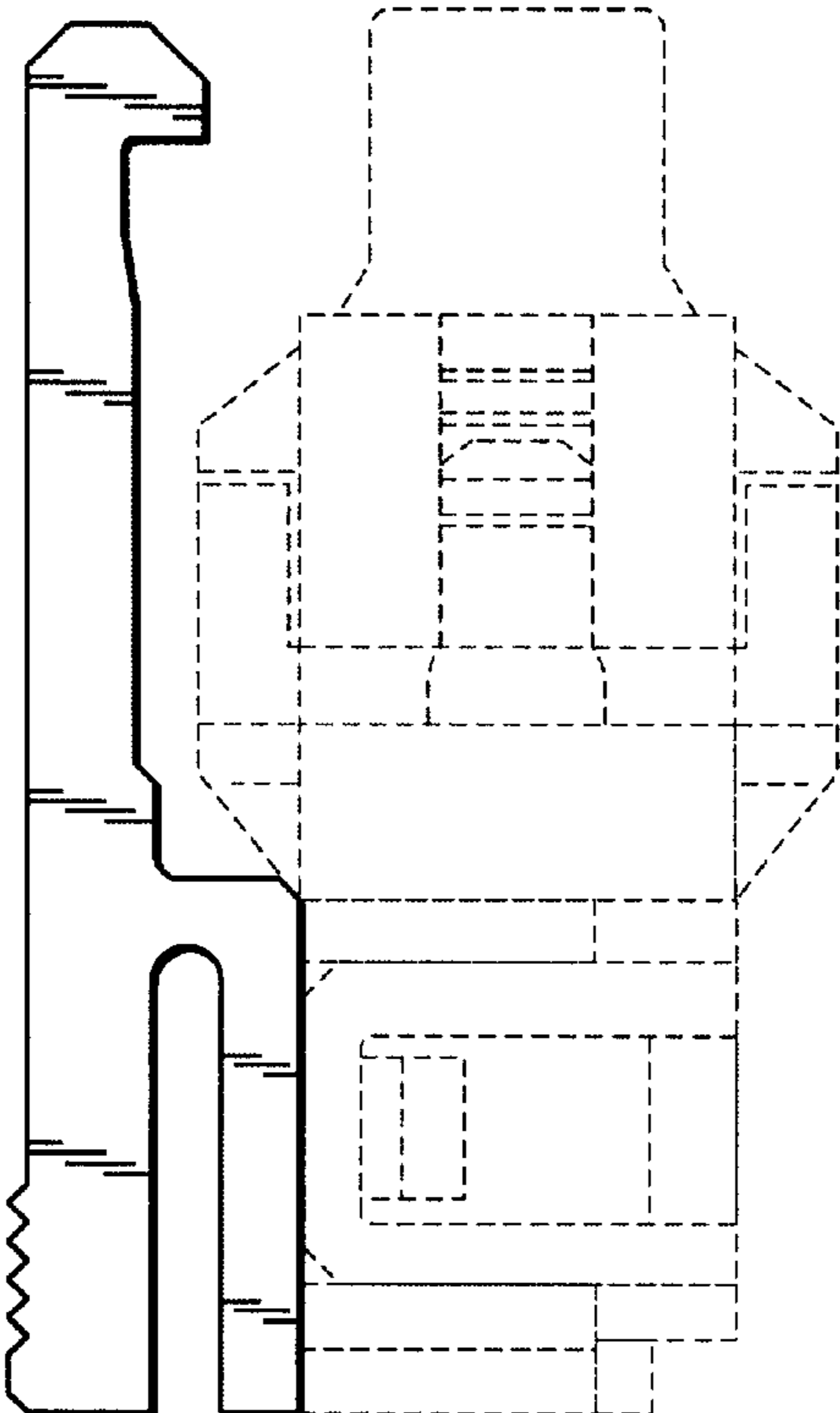

FIG. 3

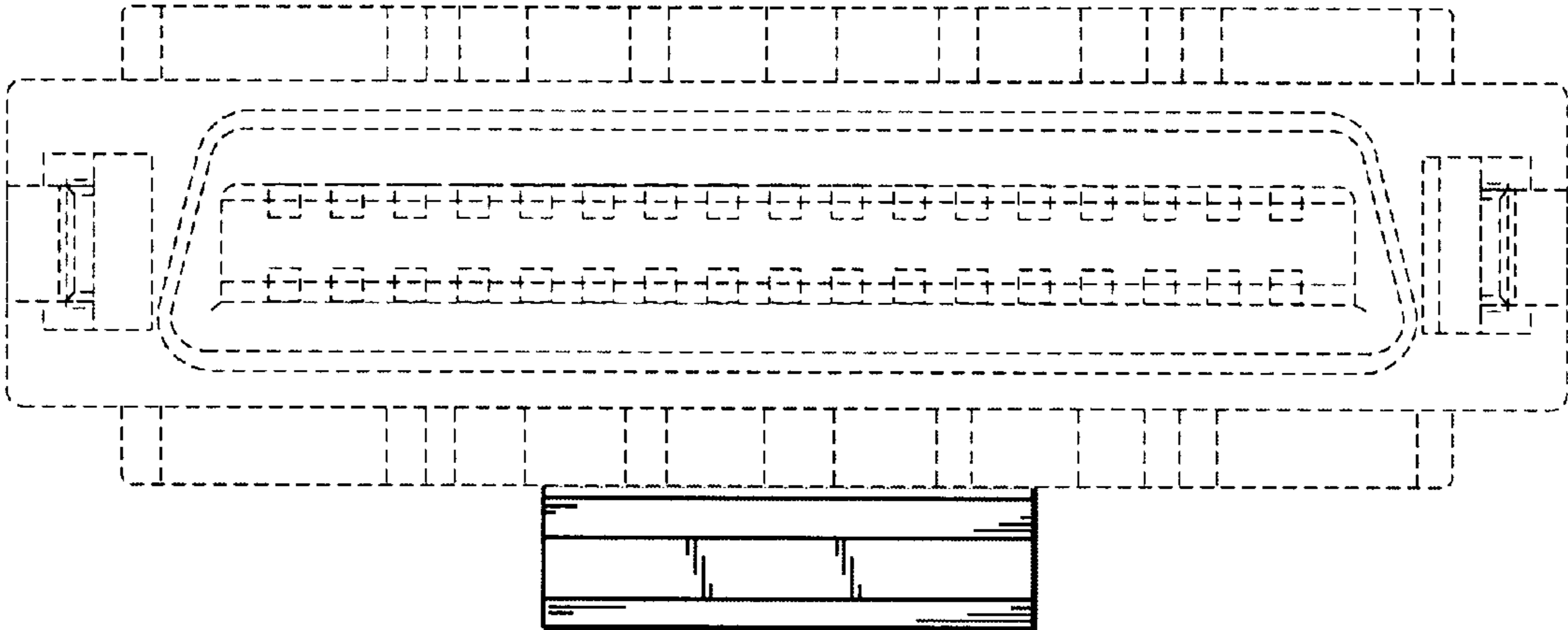
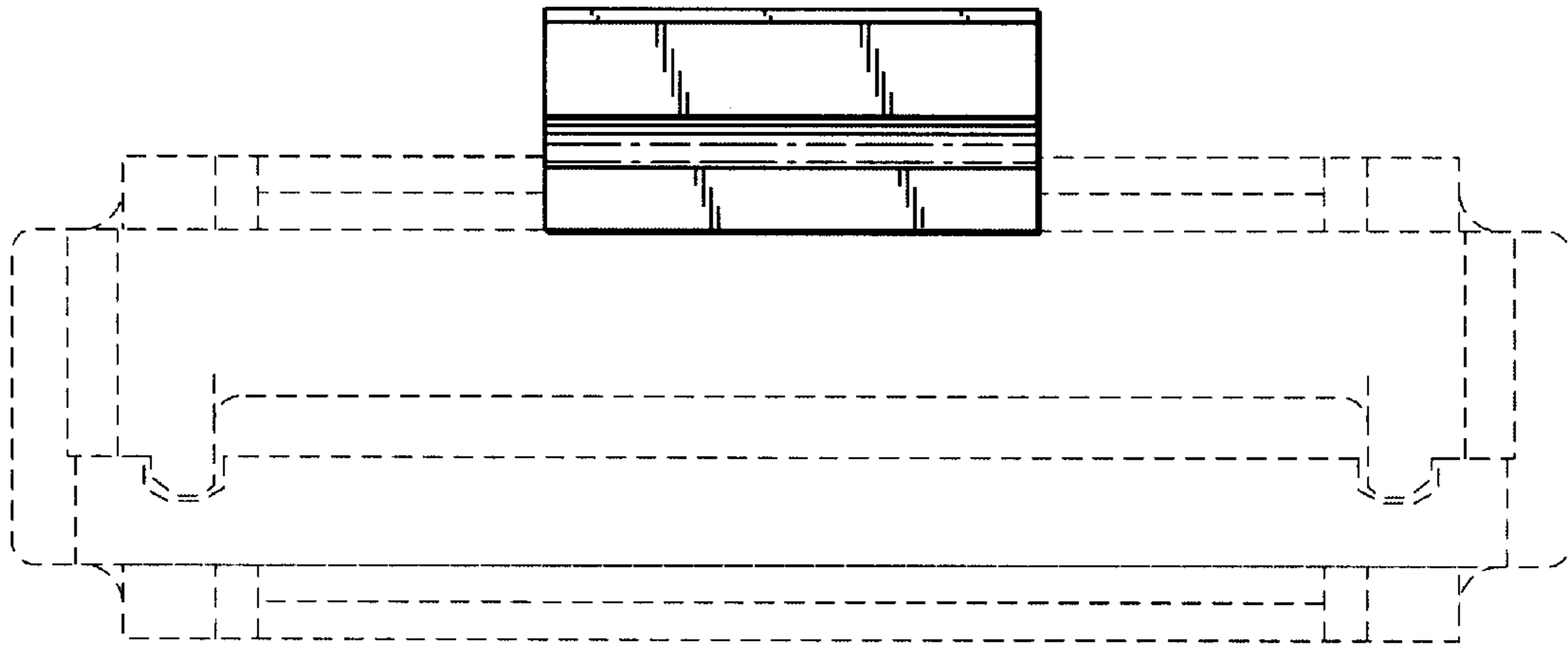
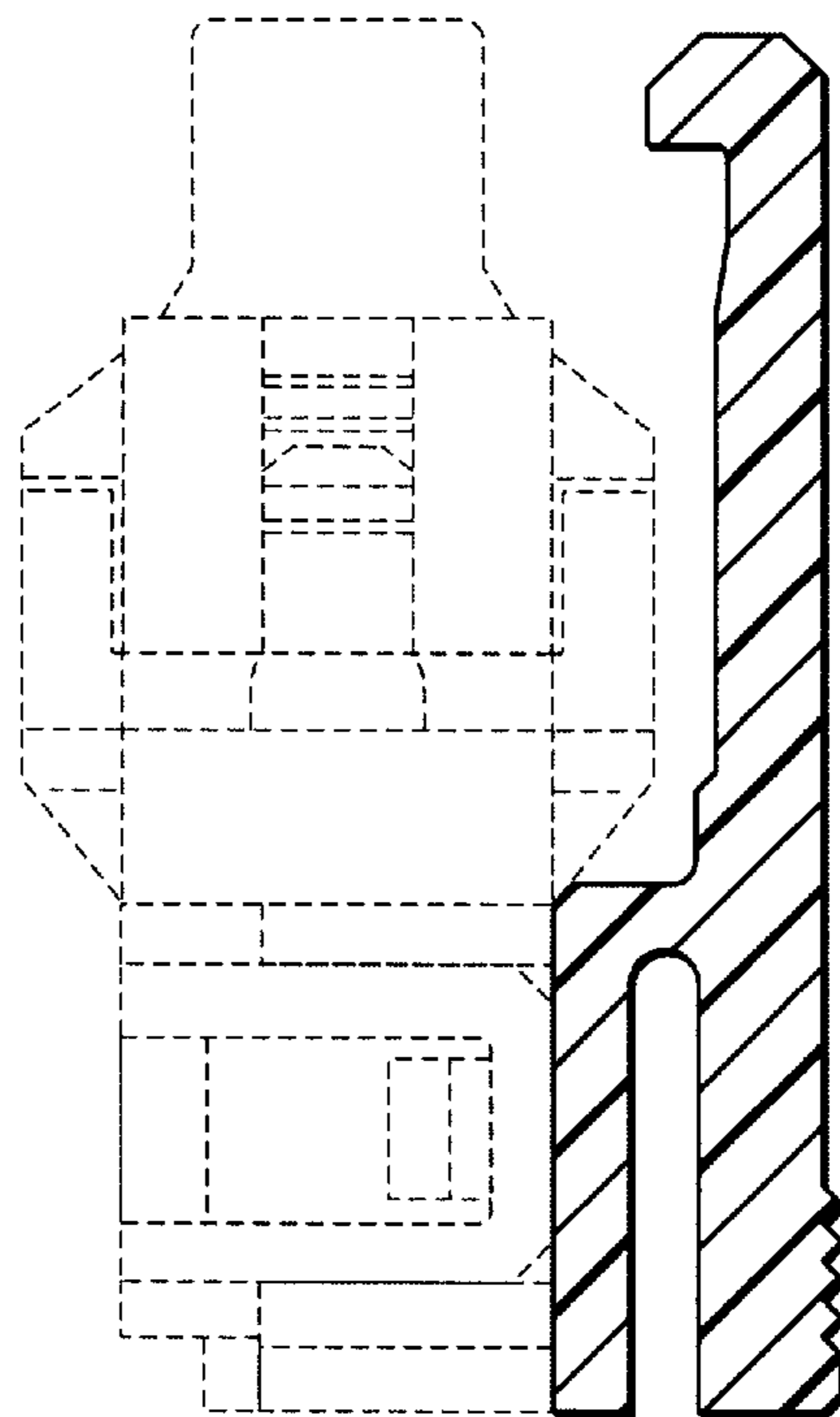

FIG. 4



*FIG. 5*



*FIG. 6*