

US00D505109S

(12) **United States Design Patent**  
**Cullinan et al.**

(10) **Patent No.: US D505,109 S**

(45) **Date of Patent: \*\* May 17, 2005**

(54) **TIRE TREAD**

(75) Inventors: **Frank Xavier Cullinan**, Williamsville, NY (US); **John Joseph Diggins**, Hamburg, NY (US); **Carmen John DiStasio**, Grand Island, NY (US)

(73) Assignee: **The Goodyear Tire & Rubber Company**, Akron, OH (US)

(\*\*) Term: **14 Years**

(21) Appl. No.: **29/206,286**

(22) Filed: **May 28, 2004**

(51) **LOC (7) Cl.** ..... **12-15**

(52) **U.S. Cl.** ..... **D12/534**

(58) **Field of Search** ..... D12/534-538,  
D12/544, 569-573, 579; 152/209.1, 209.11,  
209.12, 209.13, 209.28

(56) **References Cited**

**U.S. PATENT DOCUMENTS**

D288,424 S	*	2/1987	Kamijyo	.....	D12/536
D288,915 S	*	3/1987	Kadomaru	.....	D12/536
D291,874 S	*	9/1987	Hayakawa et al.	.....	D12/536
D292,082 S	*	9/1987	Hayakawa et al.	.....	D12/536
D452,202 S	*	12/2001	Toyozawa	.....	D12/535

**OTHER PUBLICATIONS**

Dunlop K525 Qualifier Rear Street Tire, 2003 Tread Design Guide, Jan. 2003, p. 193. 3/5.\*

\* cited by examiner

*Primary Examiner*—Robert M. Spear

(74) *Attorney, Agent, or Firm*—Richard B. O'Planick

(57) **CLAIM**

The ornamental Design for a tire tread, as shown and described.

**DESCRIPTION**

FIG. 1 is a perspective view of a tire tread showing our new design, it being understood that the pattern repeats uniformly throughout the circumference of the tread;

FIG. 2 is a front elevational view thereof;

FIG. 3 is a right side elevational view thereof; the opposite side being a mirror image thereof; and,

FIG. 4 is an enlarged fragmentary front elevational view thereof.

In the drawings, the broken lines defining the sidewall, inner bead and the peripheral boundary between the tire tread and the sidewall are for illustrative purposes only and form no part of the claimed design.

**1 Claim, 4 Drawing Sheets**

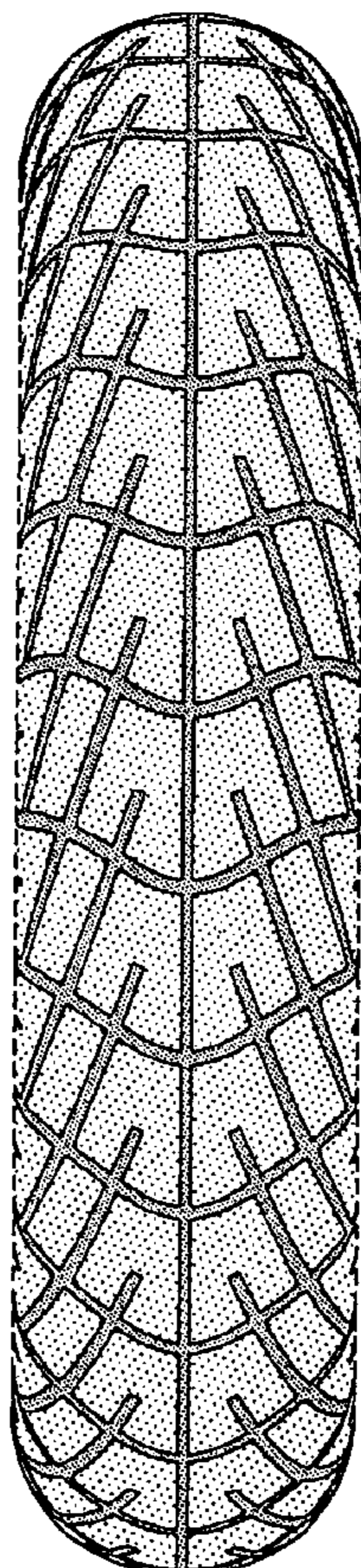

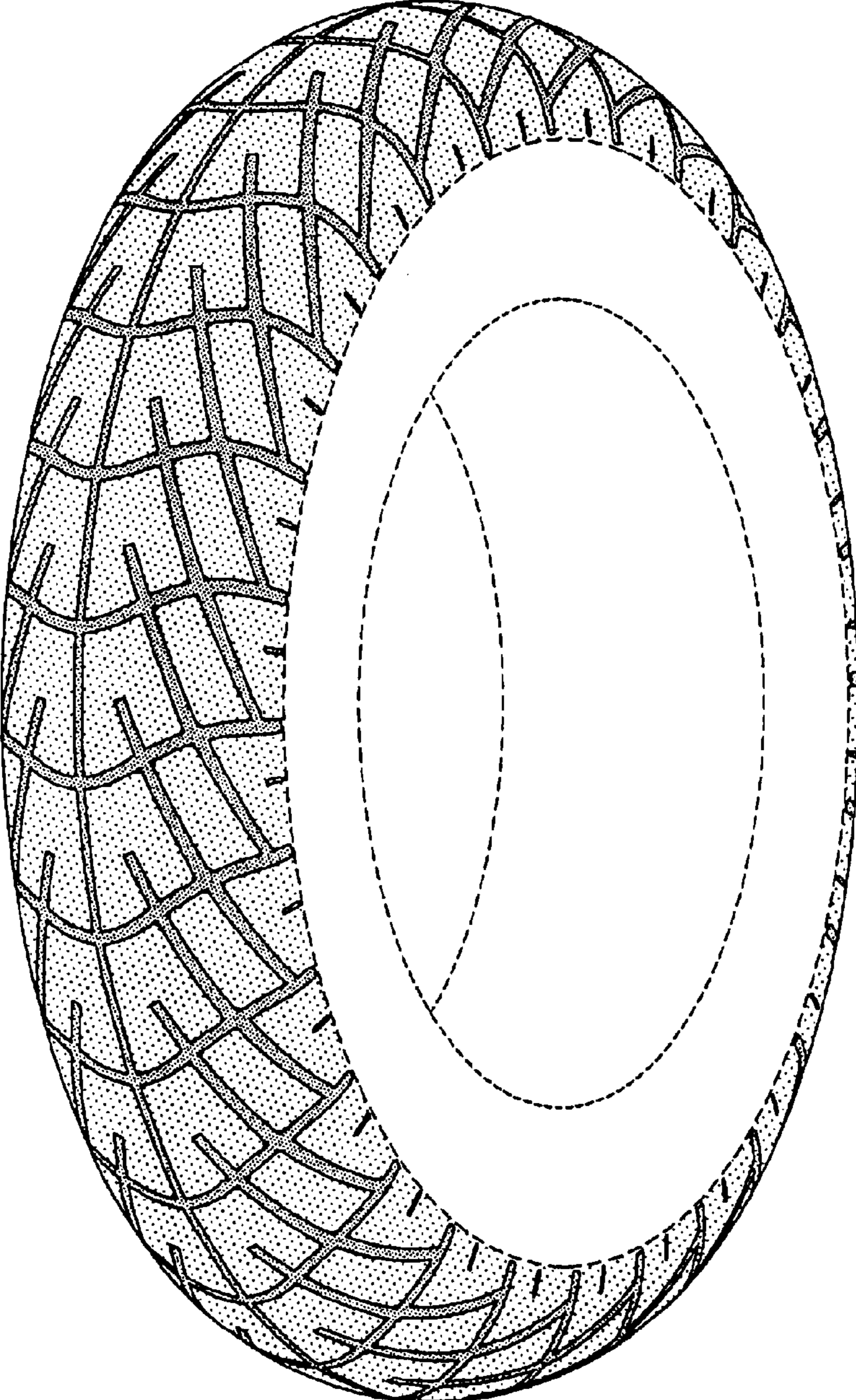

FIG-1

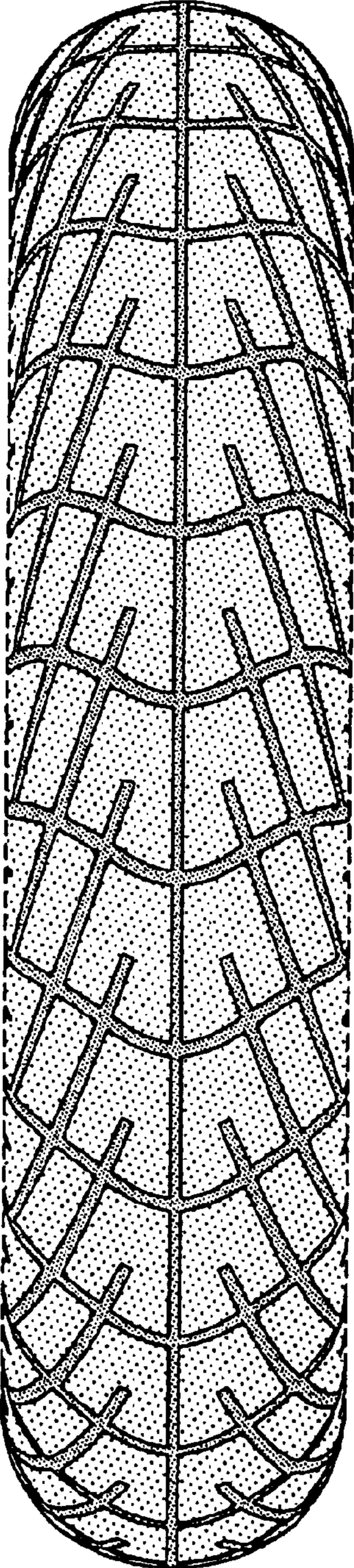

FIG-2

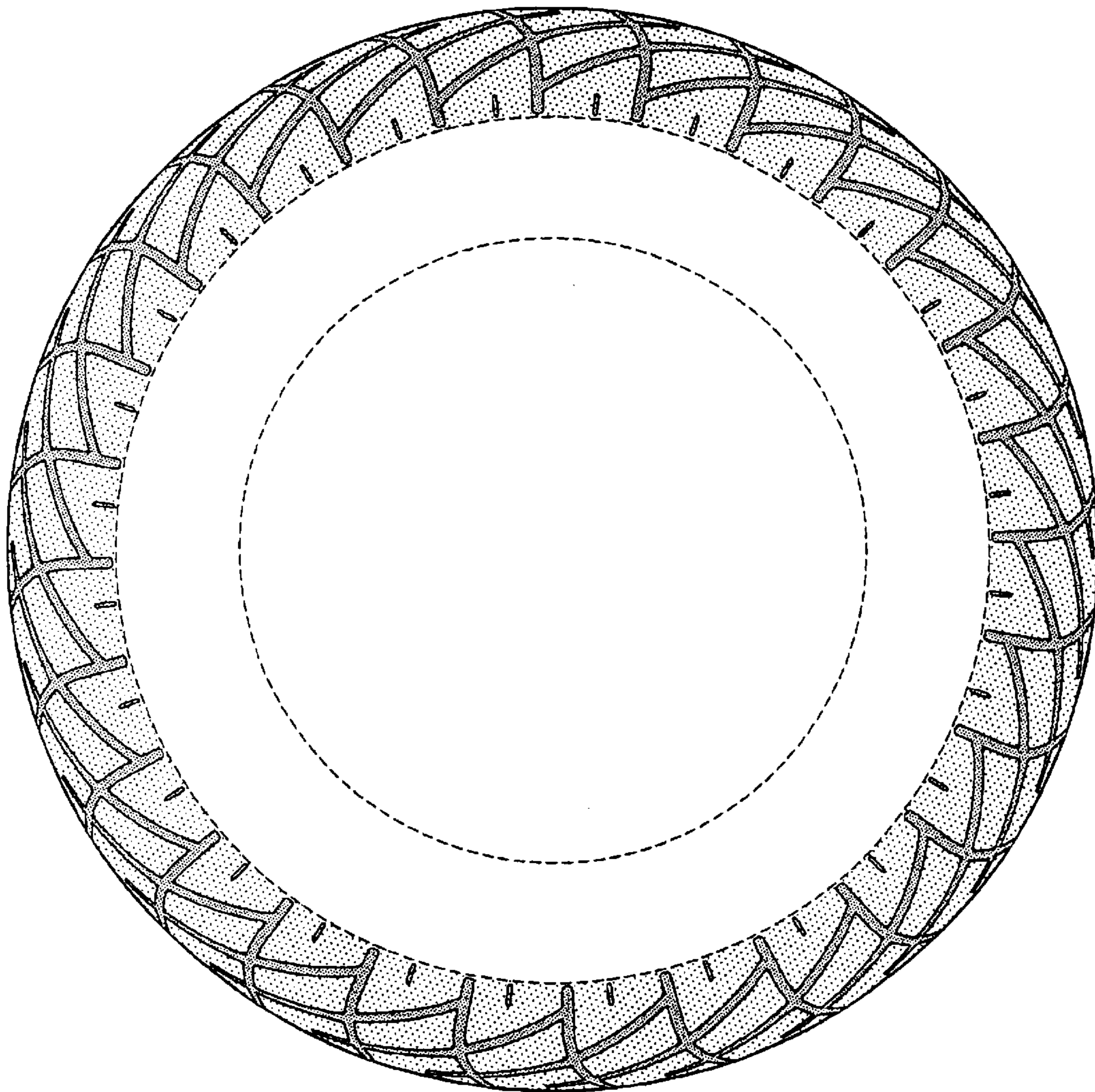

FIG-3

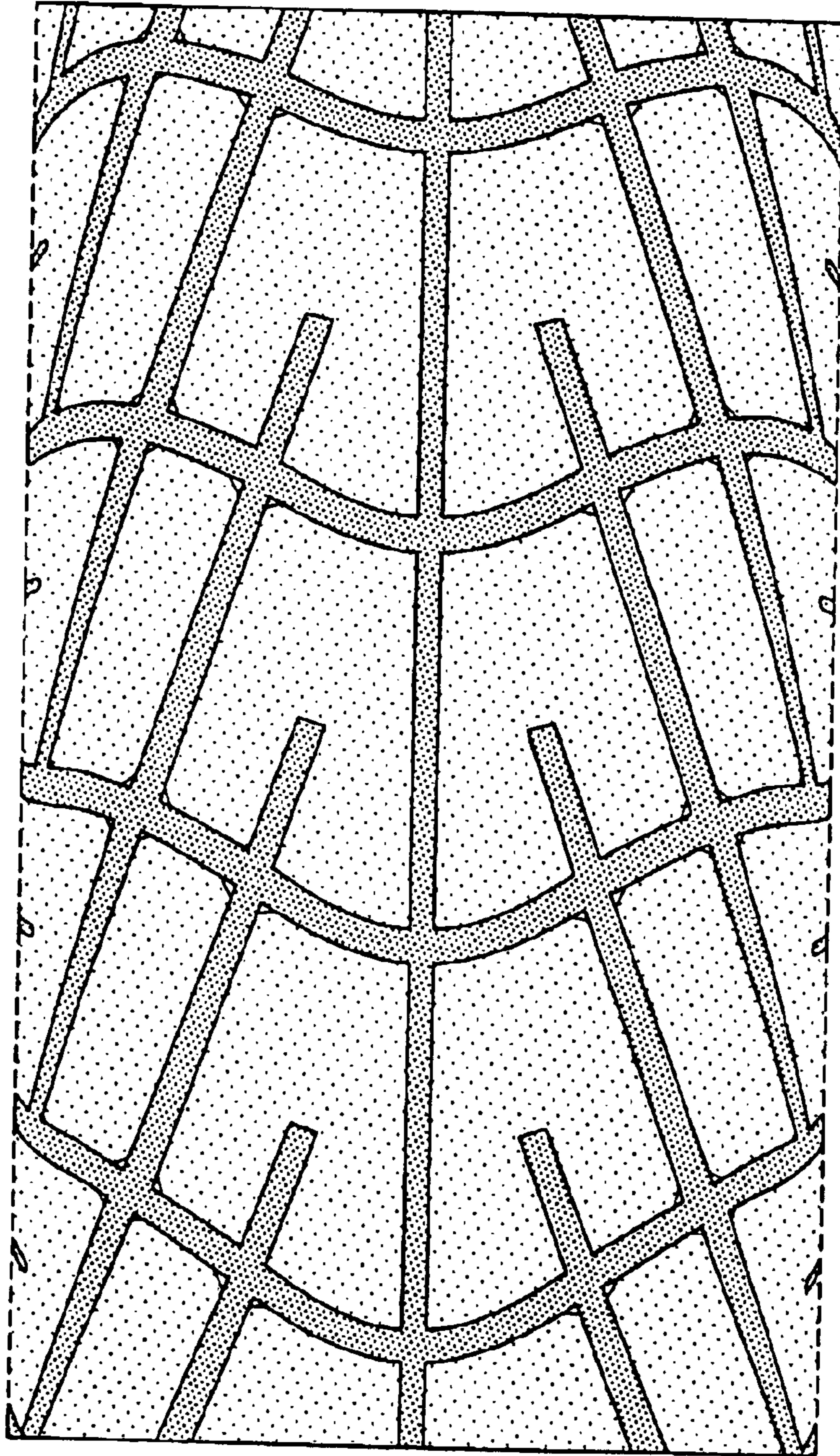

FIG-4