

US00D505108S

(12) **United States Design Patent** (10) **Patent No.:** **US D505,108 S**  
**Bonko et al.** (45) **Date of Patent:** **\*\* May 17, 2005**

(54) **TIRE TREAD**

6,142,201 A \* 11/2000 Harms ..... 152/209.8  
D464,023 S \* 10/2002 Chang ..... D12/569

(75) Inventors: **Mark Leonard Bonko**, Uniontown, OH (US); **Carl Kenneth Safreed, Jr.**, Canton, OH (US); **Paul John Peterson**, Cuyahoga Falls, OH (US)

(73) Assignee: **The Goodyear Tire & Rubber Company**, Akron, OH (US)

(\*\*) Term: **14 Years**

(21) Appl. No.: **29/209,117**

(22) Filed: **Jul. 9, 2004**

(51) **LOC (7) Cl.** ..... **12-15**

(52) **U.S. Cl.** ..... **D12/506**

(58) **Field of Search** ..... D12/506, 519, D12/521-524, 530-532, 551, 553-556, 564-565; 152/209.1, 209.9, 209.13, 209.18, 209.25, 209.28

(56) **References Cited**

**U.S. PATENT DOCUMENTS**

D104,503 S	*	5/1937	Partenheimer	.....	D12/536
D166,522 S	*	4/1952	Billingsley	.....	D12/524
D168,675 S	*	1/1953	Custer	.....	D12/596
D223,015 S	*	2/1972	Beyers	.....	D12/525
3,880,218 A	*	4/1975	Brajenovich	.....	152/209.8
T973,007 I4	*	8/1978	Beyers	.....	152/176
D367,448 S	*	2/1996	Baus et al.	.....	D12/579
D413,557 S		9/1999	Bonko	.....	D12/146

**OTHER PUBLICATIONS**

Firestone Half Tread Loader Dozer Tire, 2003 Tread Design Guide, Jan. 2003, p. 153. 3/4.\*

Yokohama Y41 Tire, 2003 Tread Design Guide, Jan. 2003, p. 167. 4/2.\*

\* cited by examiner

*Primary Examiner*—Robert M. Spear

(74) *Attorney, Agent, or Firm*—Richard B. O'Planick

(57) **CLAIM**

The ornamental Design for a tire tread, as shown and described.

**DESCRIPTION**

FIG. 1 is a perspective view of a tire tread showing our new design, it being understood that the pattern repeats uniformly throughout the circumference of the tread;

FIG. 2 is a front elevational view thereof;

FIG. 3 is a right side elevational view thereof;

FIG. 4 is a left side elevational view thereof; and,

FIG. 5 is an enlarged fragmentary front elevational view thereof.

In the drawings, the broken lines defining the sidewall, inner bead and the peripheral boundary between the tire tread and the sidewall are for illustrative purposes only and form no part of the claimed design.

**1 Claim, 5 Drawing Sheets**

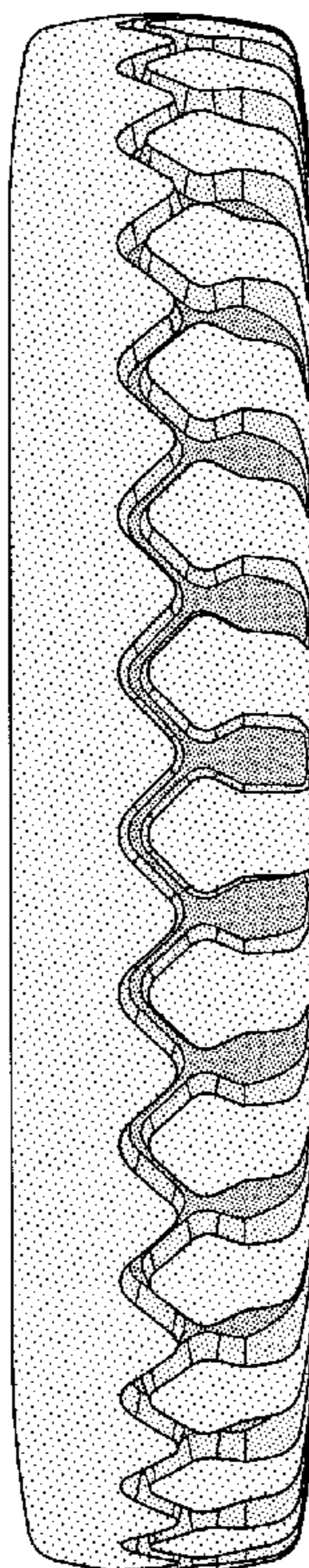

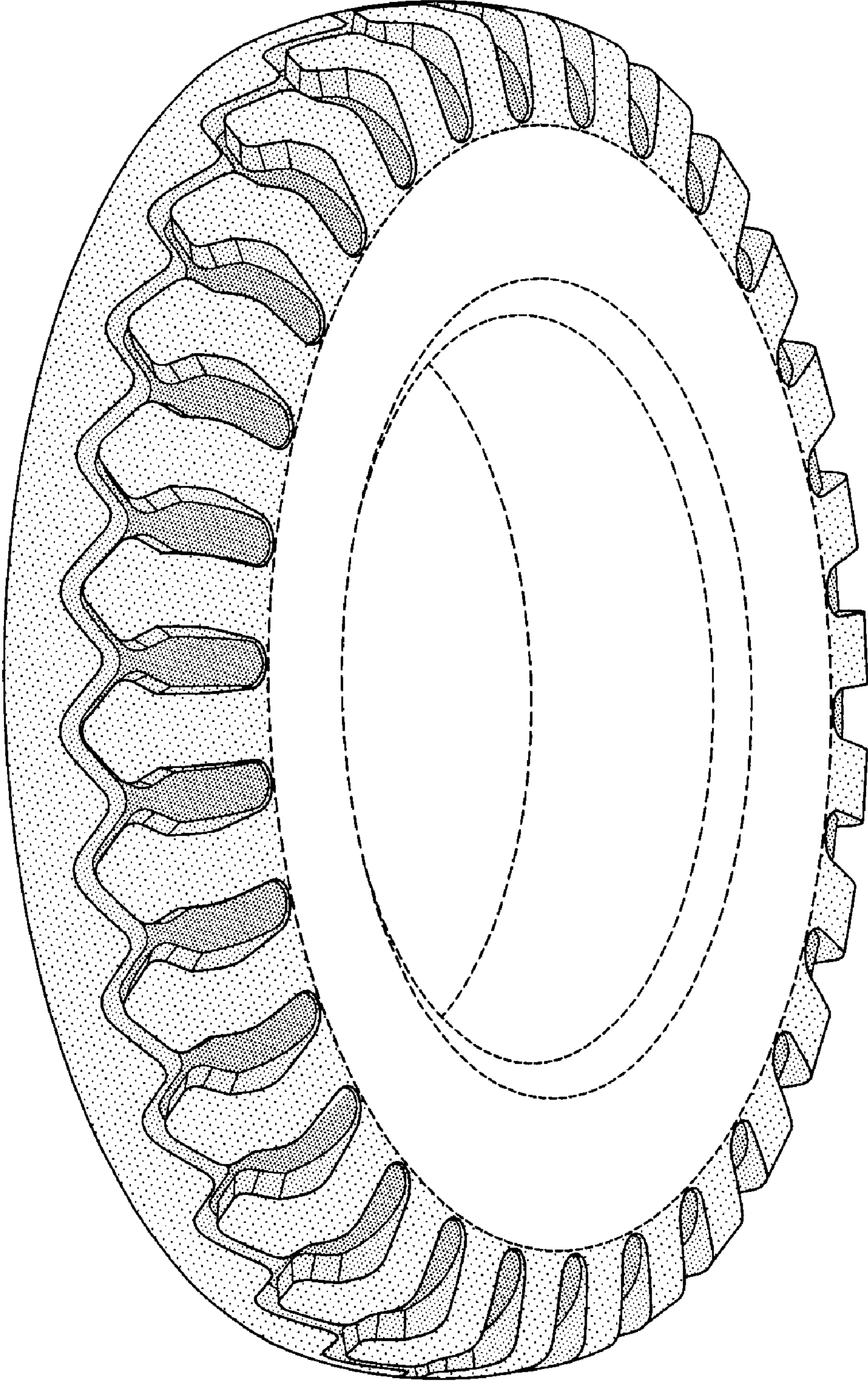

FIG-1

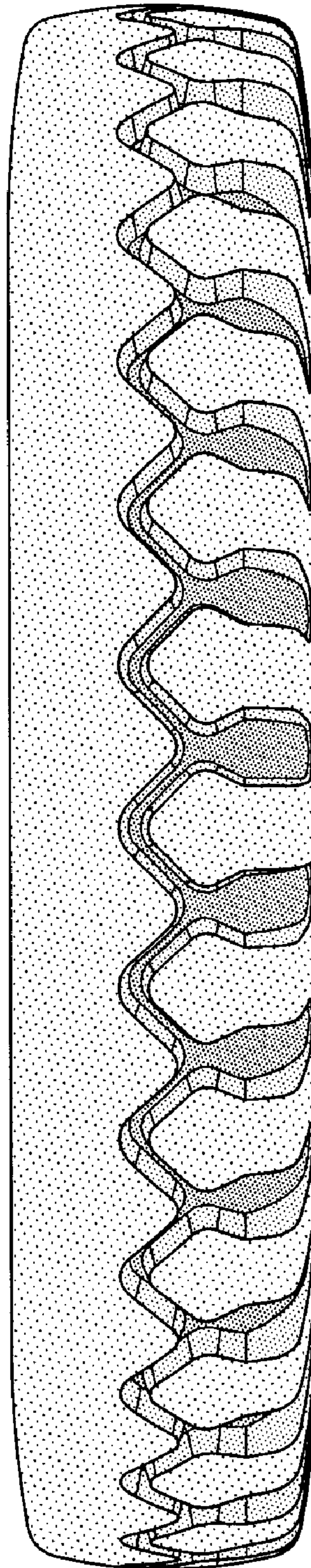

FIG-2

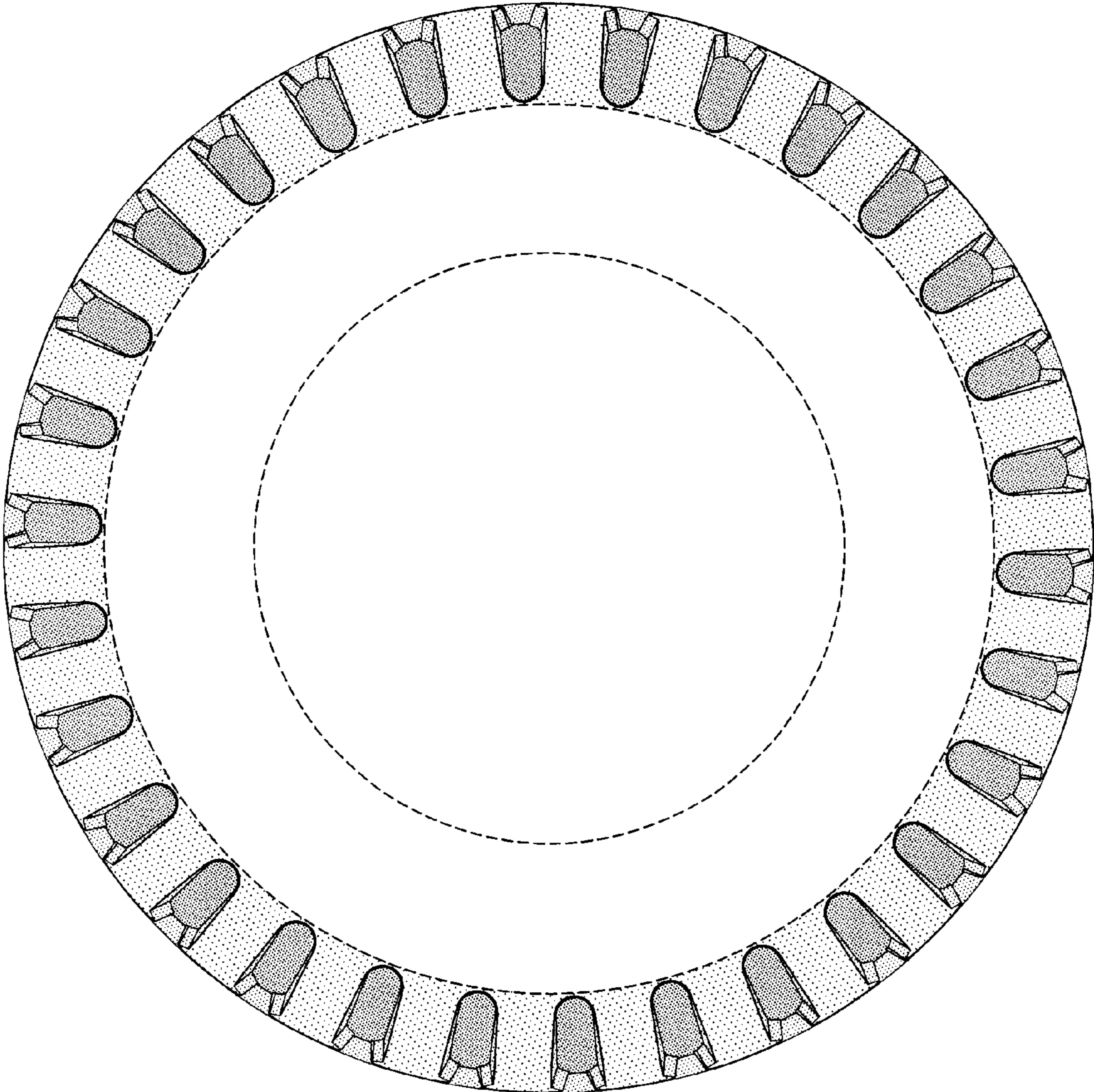

FIG-3

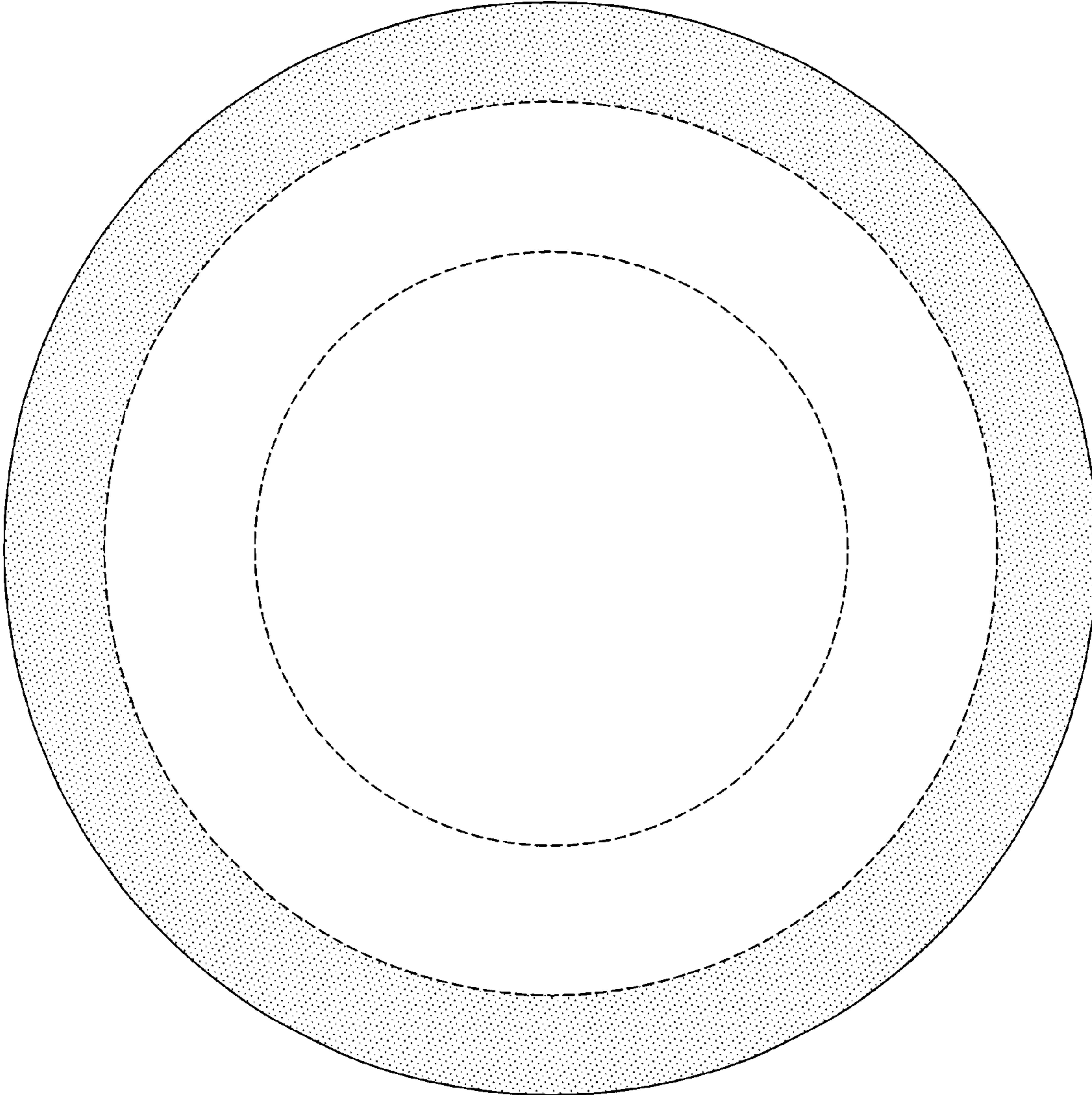

FIG-4

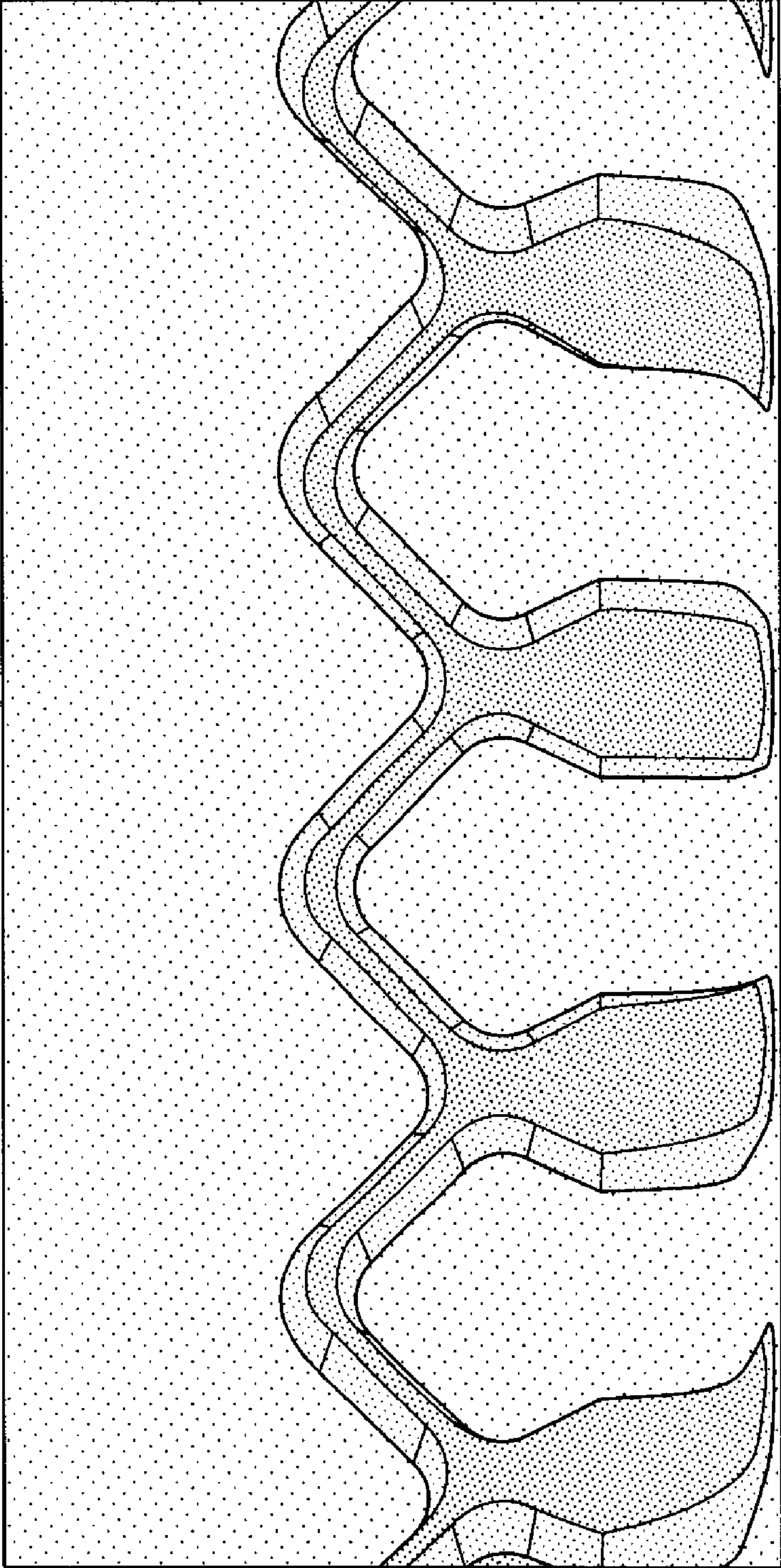

FIG-5