

US00D505096S

(12) **United States Design Patent** (10) **Patent No.:** **US D505,096 S**  
**Schreyer et al.** (45) **Date of Patent:** **\*\* May 17, 2005**

(54) **VEHICLE**

(75) Inventors: **Peter Schreyer**, Ingelstadt (DE); **Klaus Bischoff**, Evessen (DE); **Marc Lichte**, Branschweig (DE)

(73) Assignee: **Volkswagen AG**, Wolfsburg (DE)

(\*\*) Term: **14 Years**

(21) Appl. No.: **29/200,794**

(22) Filed: **Mar. 4, 2004**

(30) **Foreign Application Priority Data**

Sep. 5, 2003 (EP) ..... 72277

(51) **LOC (7) Cl.** ..... **12-08**

(52) **U.S. Cl.** ..... **D12/91**

(58) **Field of Search** ..... D12/90-92, 86;  
D21/424, 433; 296/185

(56) **References Cited**

**U.S. PATENT DOCUMENTS**

D424,980 S	*	5/2000	Hunter et al.	.....	D12/91
D450,013 S	*	11/2001	Kato	.....	D12/91
D459,683 S	*	7/2002	Sakae et al.	.....	D12/92
D479,491 S	*	9/2003	Kato et al.	.....	D12/91

\* cited by examiner

*Primary Examiner*—Melody N. Brown

(74) *Attorney, Agent, or Firm*—Ostrolenk, Faber, Gerb & Soffen, LLP

(57) **CLAIM**

The ornamental design for a vehicle, as shown and described.

**DESCRIPTION**

FIG. 1 is a front right side perspective view of a first embodiment of the vehicle of the present invention; FIG. 2 is a rear right side perspective view thereof; FIG. 3 is a left side rear perspective view thereof; FIG. 4 is a front left side perspective view thereof; FIG. 5 is a front right side perspective view of a second embodiment of the vehicle; FIG. 6 is a rear right side perspective view of FIG. 5; FIG. 7 is a right side perspective view of FIG. 5, the left side being a mirror image; FIG. 8 is a front view of FIG. 5; and, FIG. 9 is a rear view of FIG. 5.

The environment surrounding the vehicle in the figures does not form part of the claimed design. The license plate letters and numbers do not form part of the claimed design.

**1 Claim, 6 Drawing Sheets**





Fig. 1



Fig. 2

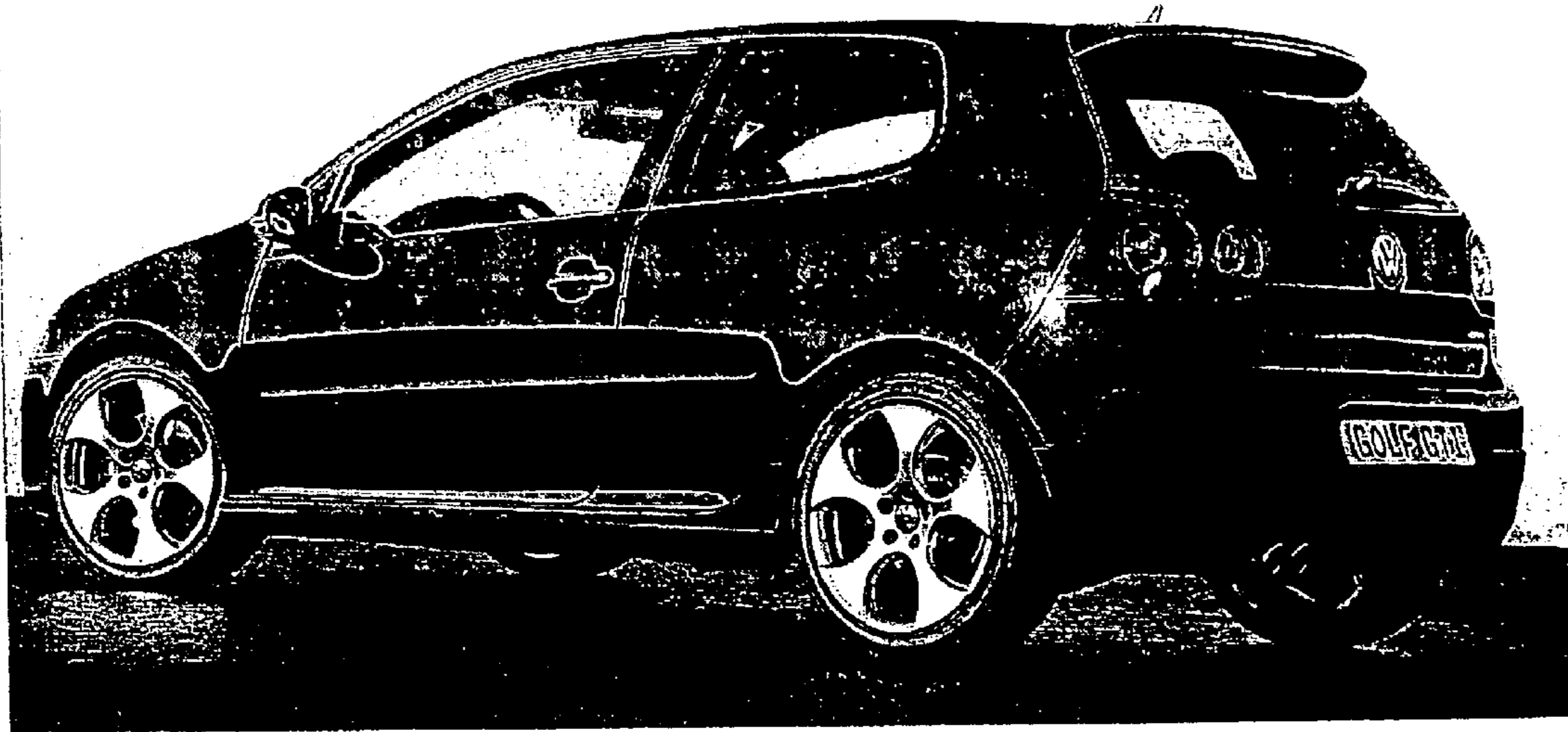

Fig. 3



Fig. 4



Fig. 5



Fig. 6

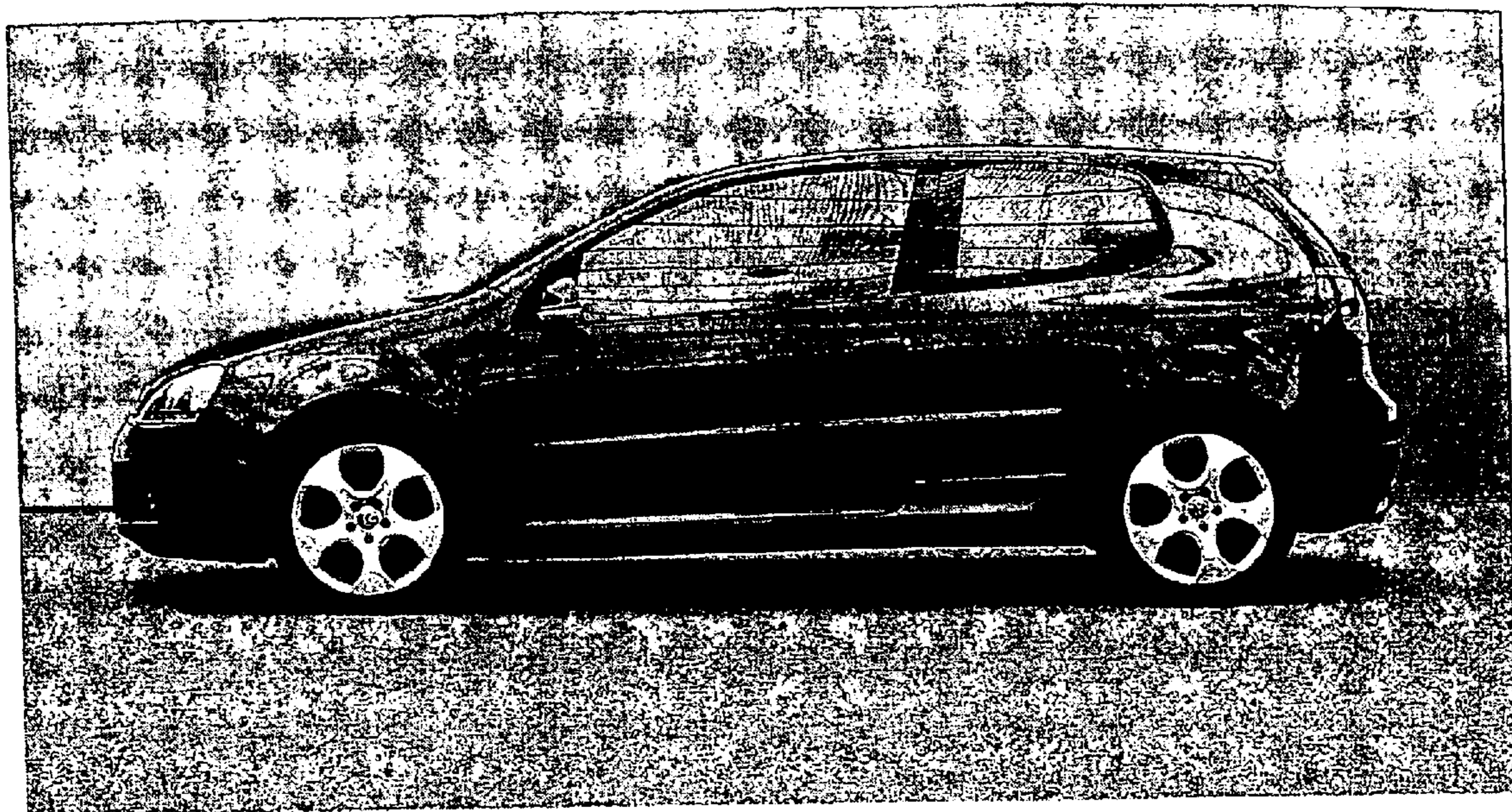

**Fig. 7**

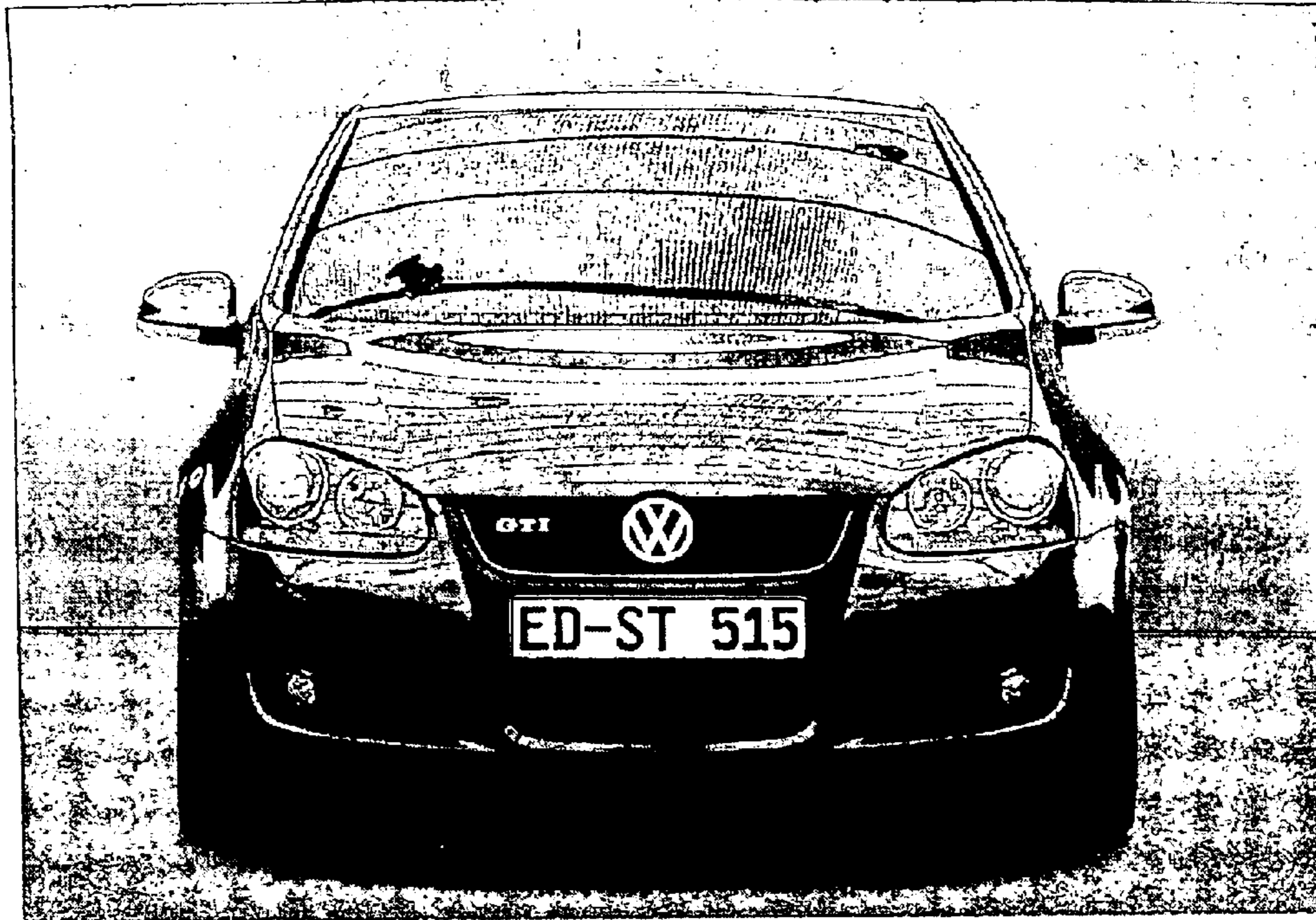

Fig. 8

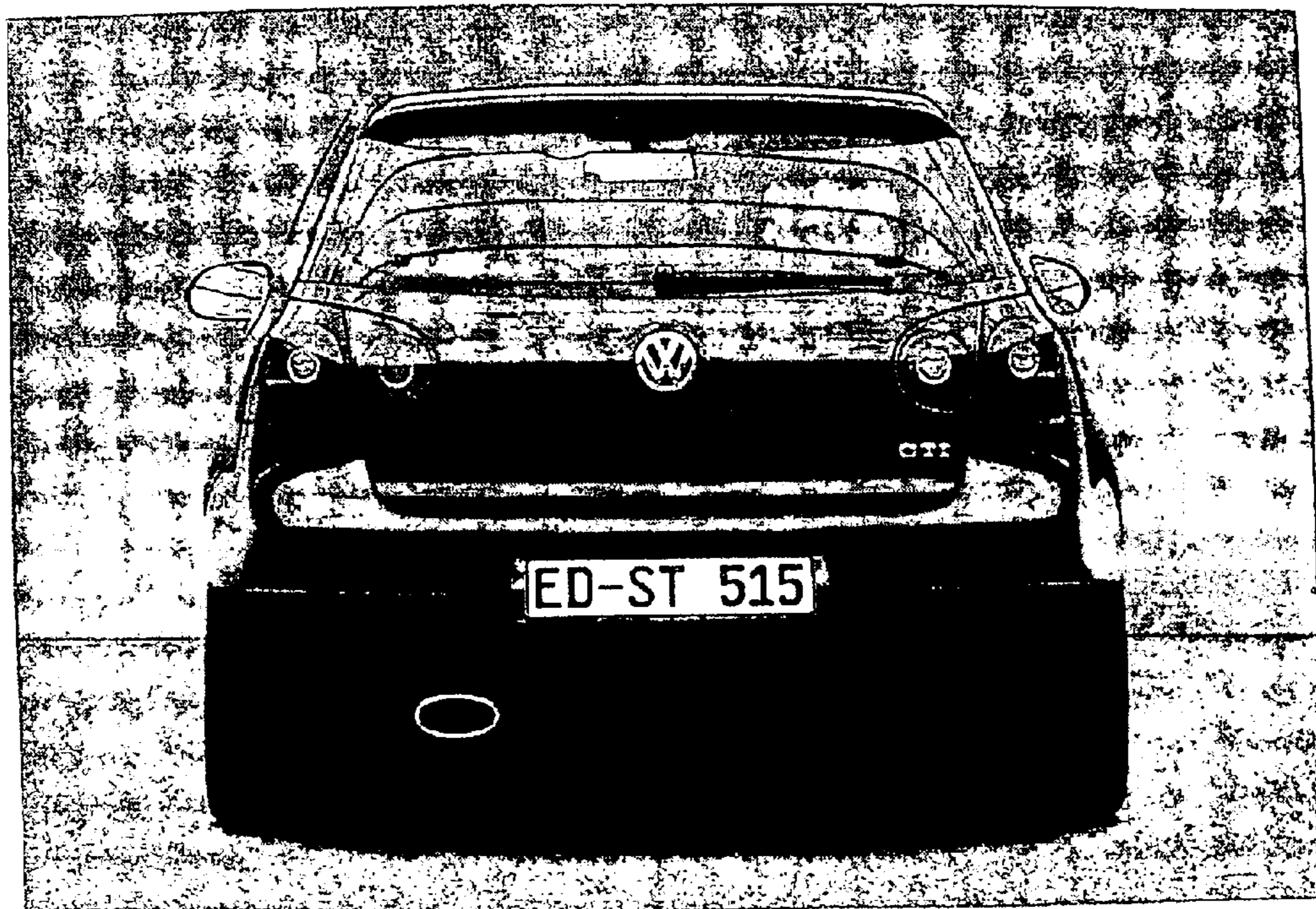

Fig. 9