

US00D505044S

(12) **United States Design Patent**  
**Hei**

(10) **Patent No.:** **US D505,044 S**

(45) **Date of Patent:** **\*\* May 17, 2005**

(54) **REVERSIBLE GRILL**

(75) **Inventor:** **Lam Po Hei, Kowloon (HK)**

(73) **Assignee:** **Poking Industrial Company, Ltd. (HK)**

(\*\*) **Term:** **14 Years**

(21) **Appl. No.:** **29/192,698**

(22) **Filed:** **Oct. 28, 2003**

(51) **LOC (7) Cl. .... 07-02**

(52) **U.S. Cl. .... D7/363**

(58) **Field of Search** ..... D7/362-367, 332,  
D7/337, 402-404, 409, 360, 550.1, 554.3;  
126/38, 25 R, 9 R, 9 B, 40, 44-45, 41 R;  
219/443.1, 450.1, 451.1, 446.1, 452.11,  
462.1, 432; 431/247, 344, 211; 99/422-423,  
425, 445, 448, 450

(56) **References Cited**

**U.S. PATENT DOCUMENTS**

D326,030 S \* 5/1992 Silver ..... D7/362  
5,504,295 A \* 4/1996 Collas et al. .... 219/448.11  
5,884,555 A \* 3/1999 Chang ..... 99/425

6,024,014 A \* 2/2000 Kasai ..... 99/425  
6,064,042 A \* 5/2000 Glucksman et al. ... 219/452.13  
D432,852 S \* 10/2000 Mosher et al. .... D7/337  
6,252,204 B1 \* 6/2001 Po-Hei ..... 219/450.1  
6,262,399 B1 \* 7/2001 Lau et al. .... 219/450.1  
6,267,047 B1 \* 7/2001 Mosher et al. .... 99/339  
D484,737 S \* 1/2004 Bodum ..... D7/337

\* cited by examiner

*Primary Examiner*—Ruth McInroy

(74) *Attorney, Agent, or Firm*—Moonray Kojima

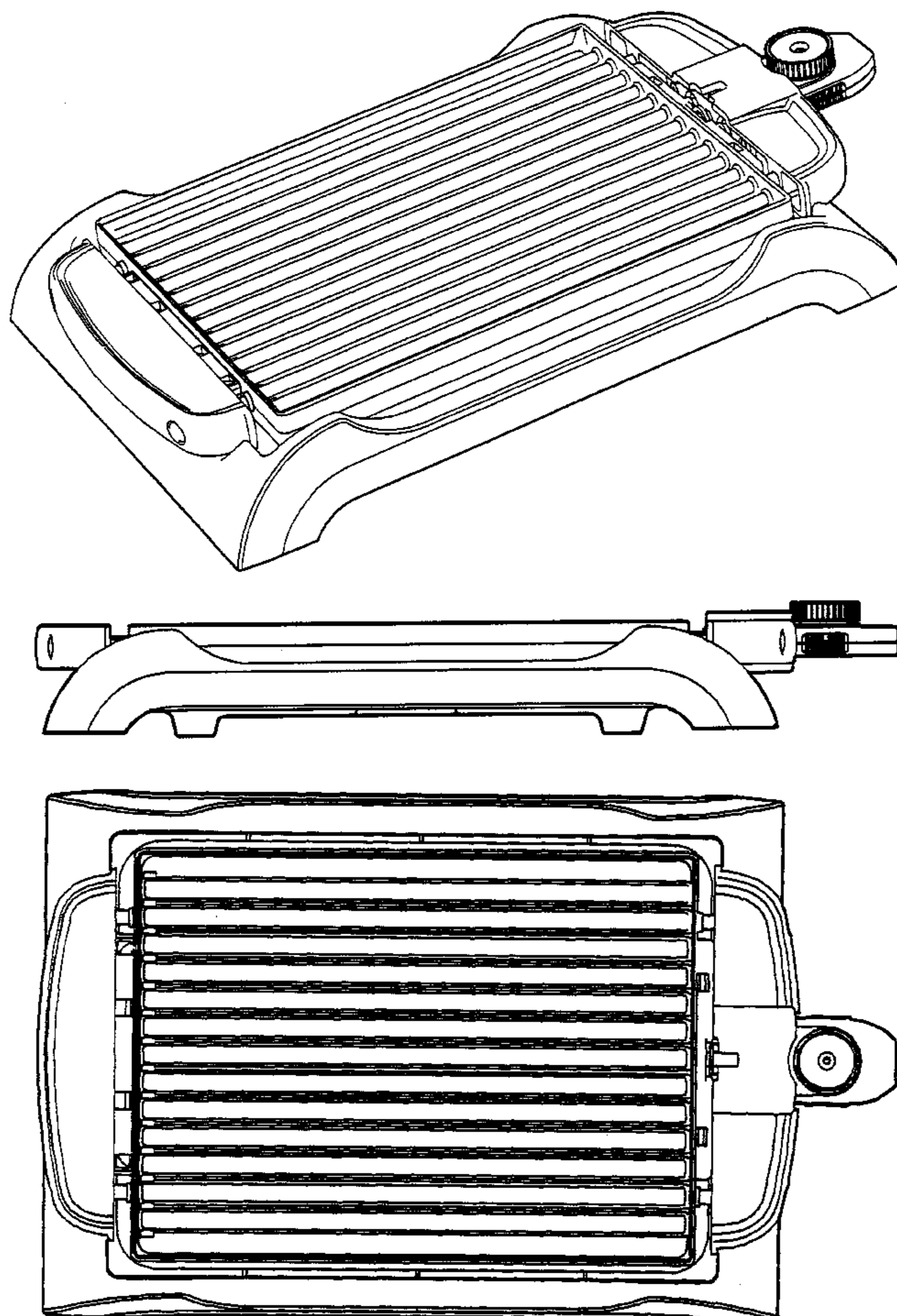
(57) **CLAIM**

The ornamental design for a reversible grill, as shown and described.

**DESCRIPTION**

FIG. 1 is a top perspective view of a reversible grill showing my new design;  
FIG. 2 is a left side elevational view thereof;  
FIG. 3 is a right side elevational view thereof;  
FIG. 4 is a front elevational view thereof;  
FIG. 5 is a top view thereof;  
FIG. 6 is a rear elevational view thereof; and,  
FIG. 7 is a bottom view thereof.

**1 Claim, 5 Drawing Sheets**



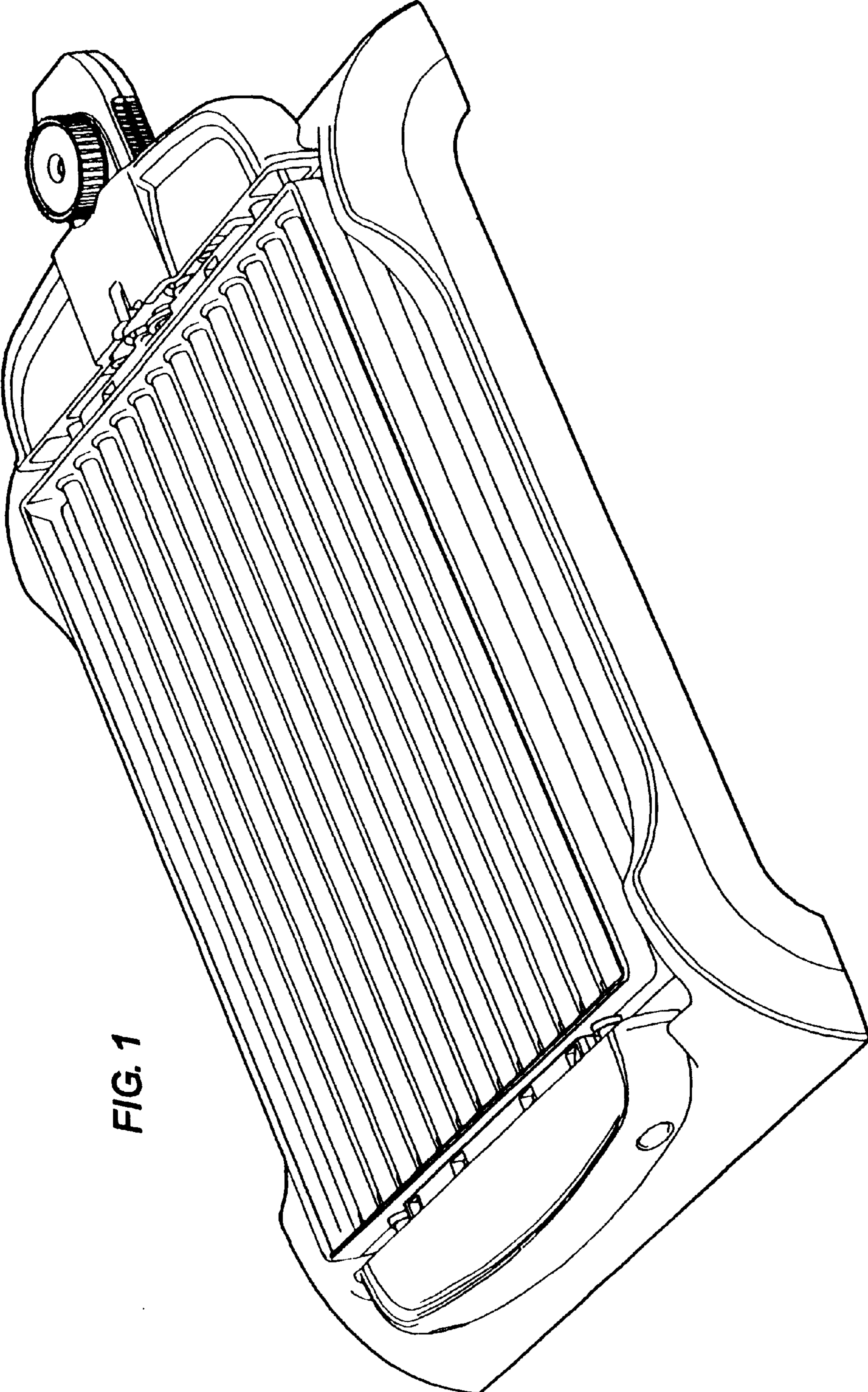
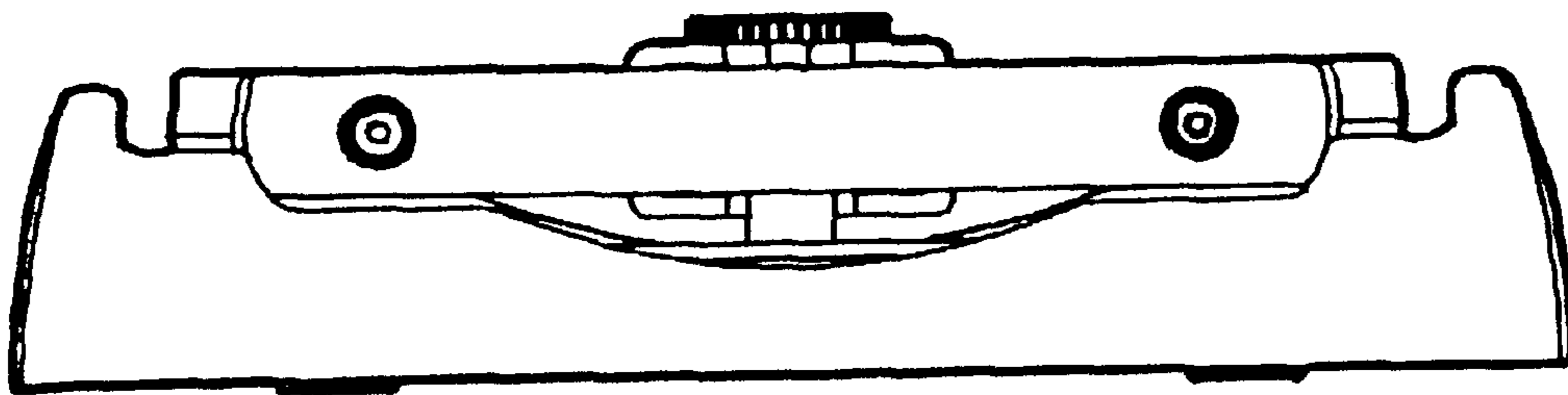
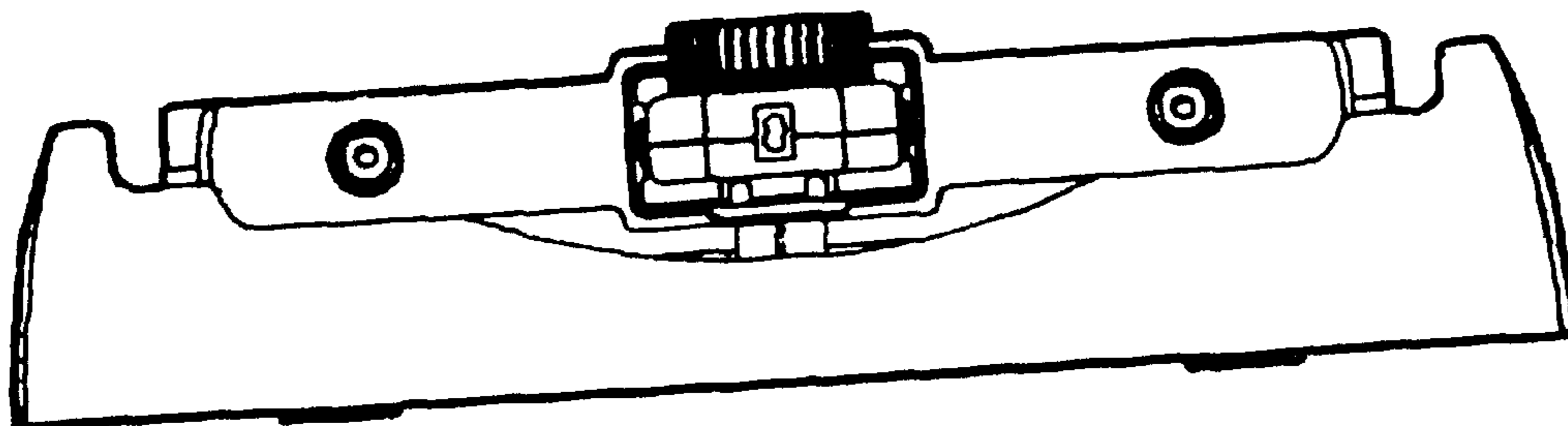


FIG. 1

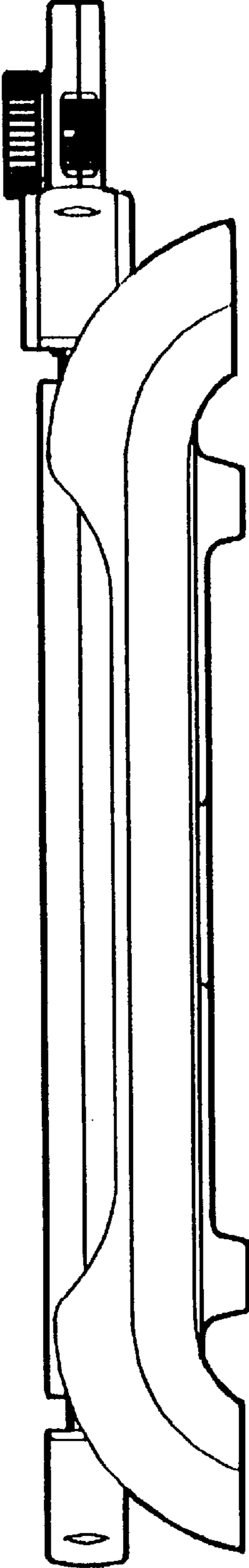
**FIG. 2**



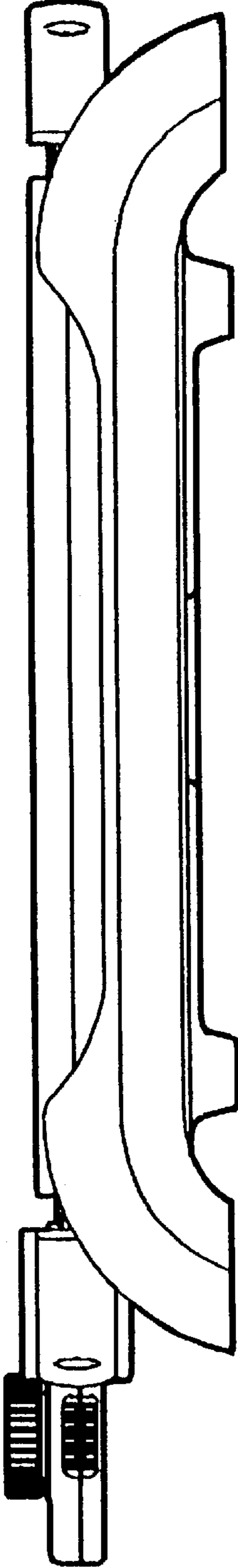
**FIG. 3**



**FIG. 4**

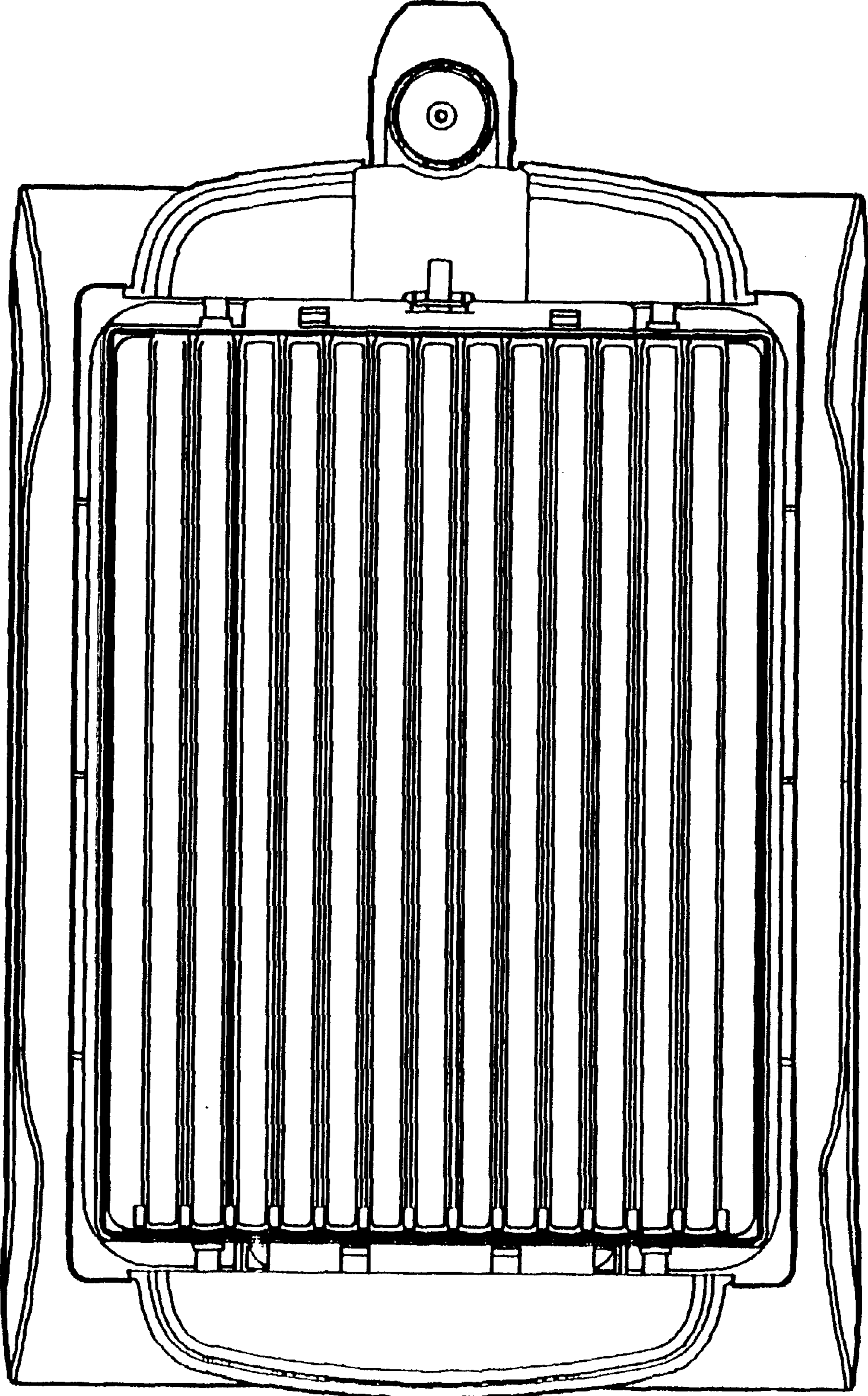


**FIG. 6**





**FIG. 5**



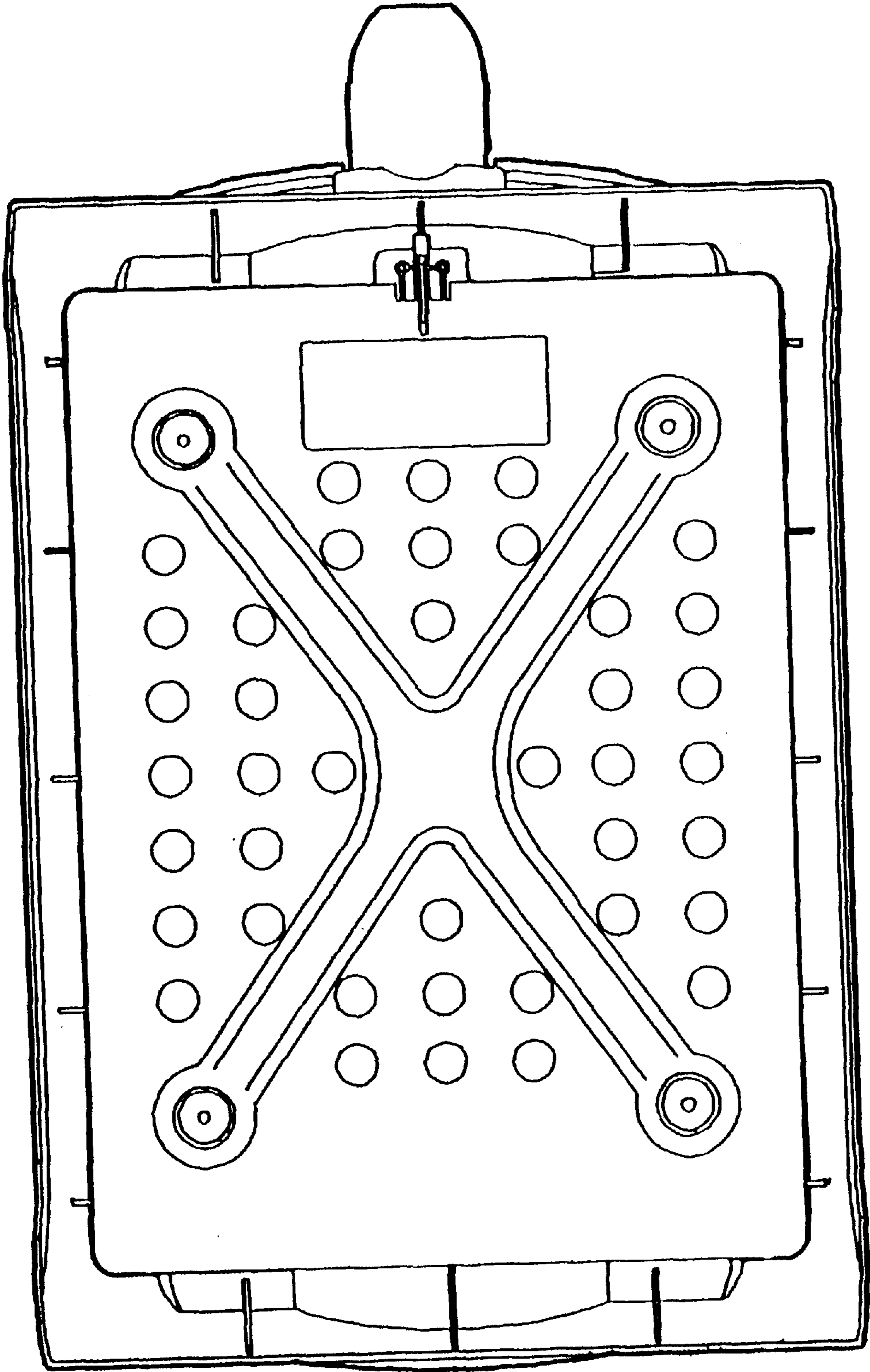


FIG. 7