

US00D505006S

(12) **United States Design Patent**
Fogg

(10) **Patent No.:** **US D505,006 S**

(45) **Date of Patent:** **** May 17, 2005**

(54) **PORTION OF A SHOE UPPER**

D487,964 S * 4/2004 Ringholz D2/969
6,757,991 B2 * 7/2004 Sussmann 36/50.1

(75) Inventor: **Peter M. Fogg**, Lake Oswego, OR (US)

OTHER PUBLICATIONS

(73) Assignee: **Nike, Inc.**, Beaverton, OR (US)

Nike Footwear Catalog Late Spring 1994, p. 20, published Sep. 1993.

(**) Term: **14 Years**

Nike Footwear Catalog Spring 1995, p. 69, published Jun. 1994.

(21) Appl. No.: **29/201,168**

Nike Footwear Catalog Late Spring 1996, p. 30, published Aug. 1995.

(22) Filed: **Mar. 12, 2004**

Nike Footwear Catalog Fall 1996, p. 109, published Dec. 1995.

(51) **LOC (7) Cl.** **02-99**

Nike Footwear Catalog Fall 1997, p. 11, published Dec. 1996.

(52) **U.S. Cl.** **D2/972**

Nike Footwear Catalog Late Fall 1998, p. 116, published Mar. 1998.

(58) **Field of Search** D2/902, 907, 908,
D2/943, 944, 964, 969, 972-974; 36/45,
50.1, 77 M, 77 R, 83, 88, 113, 114, 126-130

Nike Footwear Catalog Spring 2002, p. M12, published Jun. 2001.

(56) **References Cited**

* cited by examiner

U.S. PATENT DOCUMENTS

Primary Examiner—Dominic Simone

(74) *Attorney, Agent, or Firm*—Banner & Witcoff, Ltd.

D54,215 S	11/1919	Johnson	
4,255,876 A	3/1981	Johnson	
D283,364 S	4/1986	Gamm	
D316,624 S	5/1991	Hatfield et al.	
5,113,599 A *	5/1992	Cohen et al.	36/88
D348,561 S	7/1994	Lozano	
D348,765 S	7/1994	Lozano	
D351,275 S	10/1994	Hatfield et al.	
D365,197 S	12/1995	Hatfield	
D373,460 S	9/1996	Crowley	
D386,896 S	12/1997	Fogg	
D394,144 S	5/1998	Parmar	
D404,556 S *	1/1999	Dolinsky	D2/972
D404,557 S	1/1999	Blakeslee	
D404,558 S	1/1999	Blakeslee	
D406,454 S	3/1999	Blakeslee	
D408,982 S	5/1999	Blakeslee	
D411,246 S *	6/1999	Jimenez	D2/969
D411,248 S	6/1999	Clegg	
D414,321 S	9/1999	Blakeslee	
6,108,943 A *	8/2000	Hudson et al.	36/114
D437,993 S *	2/2001	Hatfield et al.	D2/972
D448,548 S	10/2001	Simpson	
D487,187 S *	3/2004	Goldman	D2/972

(57) **CLAIM**

The ornamental design for a portion of a shoe upper, as shown and described.

DESCRIPTION

FIG. 1 is a perspective view of a portion of a shoe upper showing my new design;

FIG. 2 is a side view thereof;

FIG. 3 is a front view thereof; and,

FIG. 4 is a top view thereof.

The even broken lines within the shaded region represent stitching. The uneven broken line immediately adjacent to the shaded region represents an unclaimed boundary of the design and the uneven broken lines showing the remainder of the shoe are for illustrative purposes only and form no part of the claimed design.

1 Claim, 4 Drawing Sheets

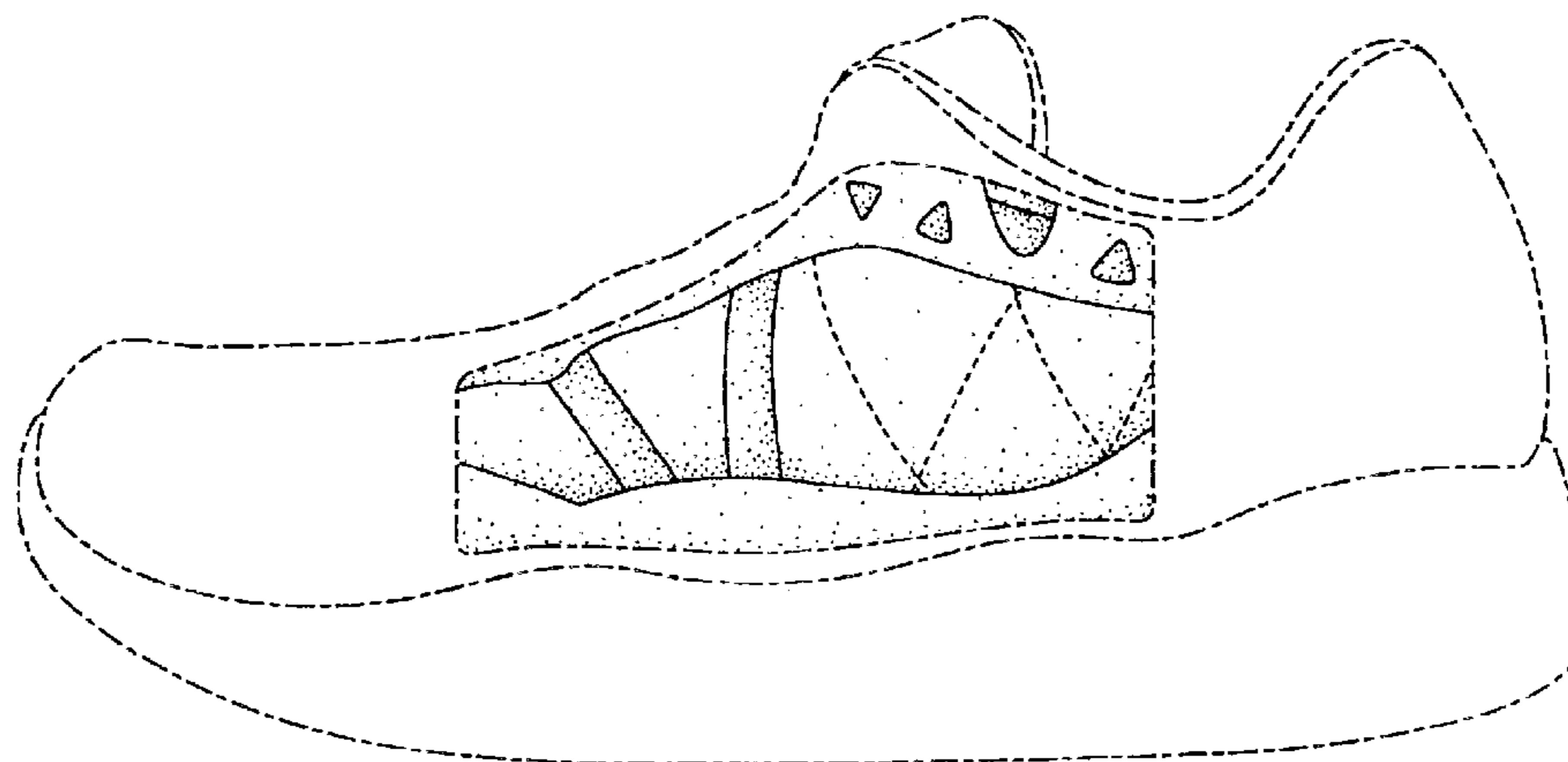

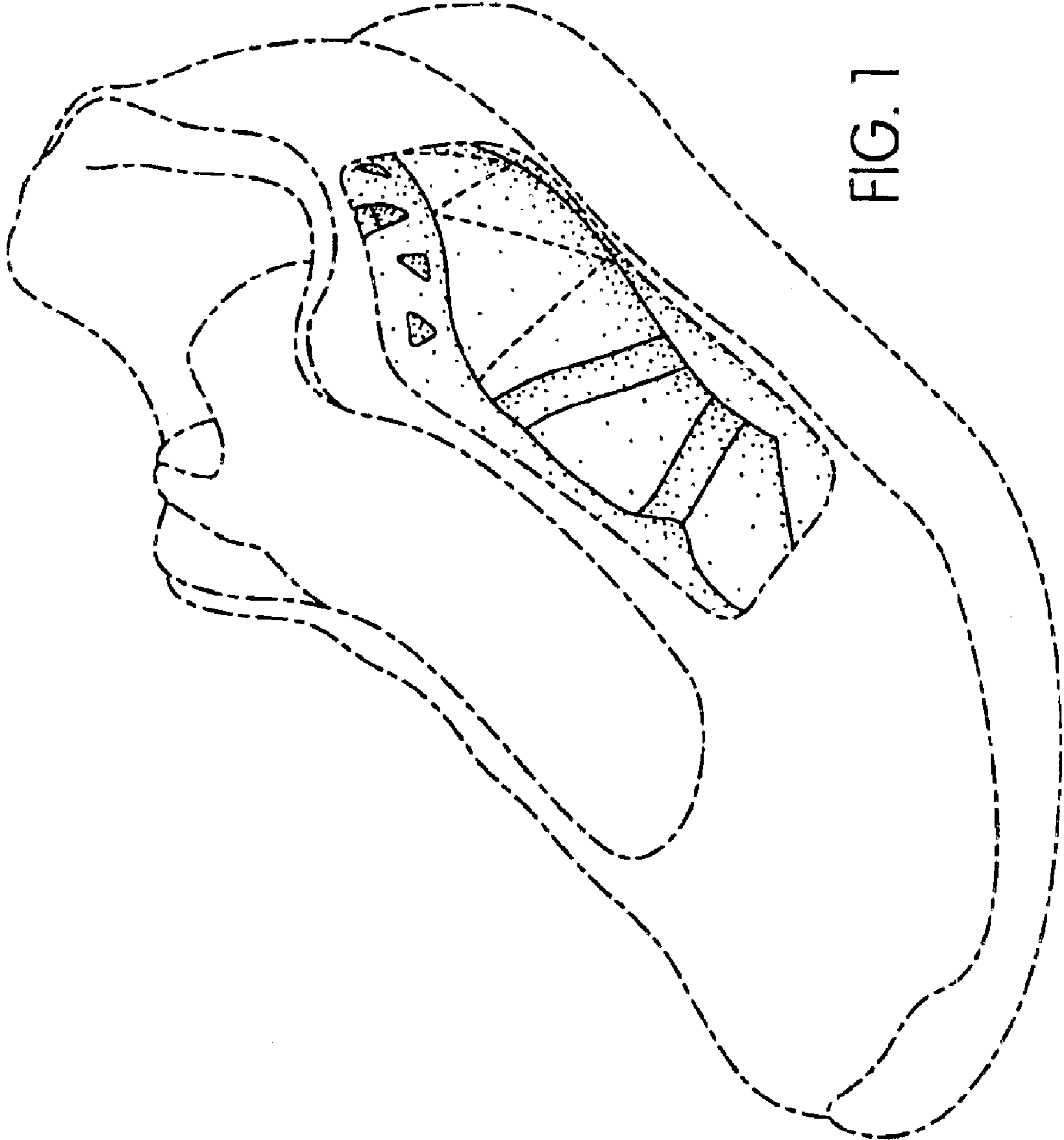

FIG. 1

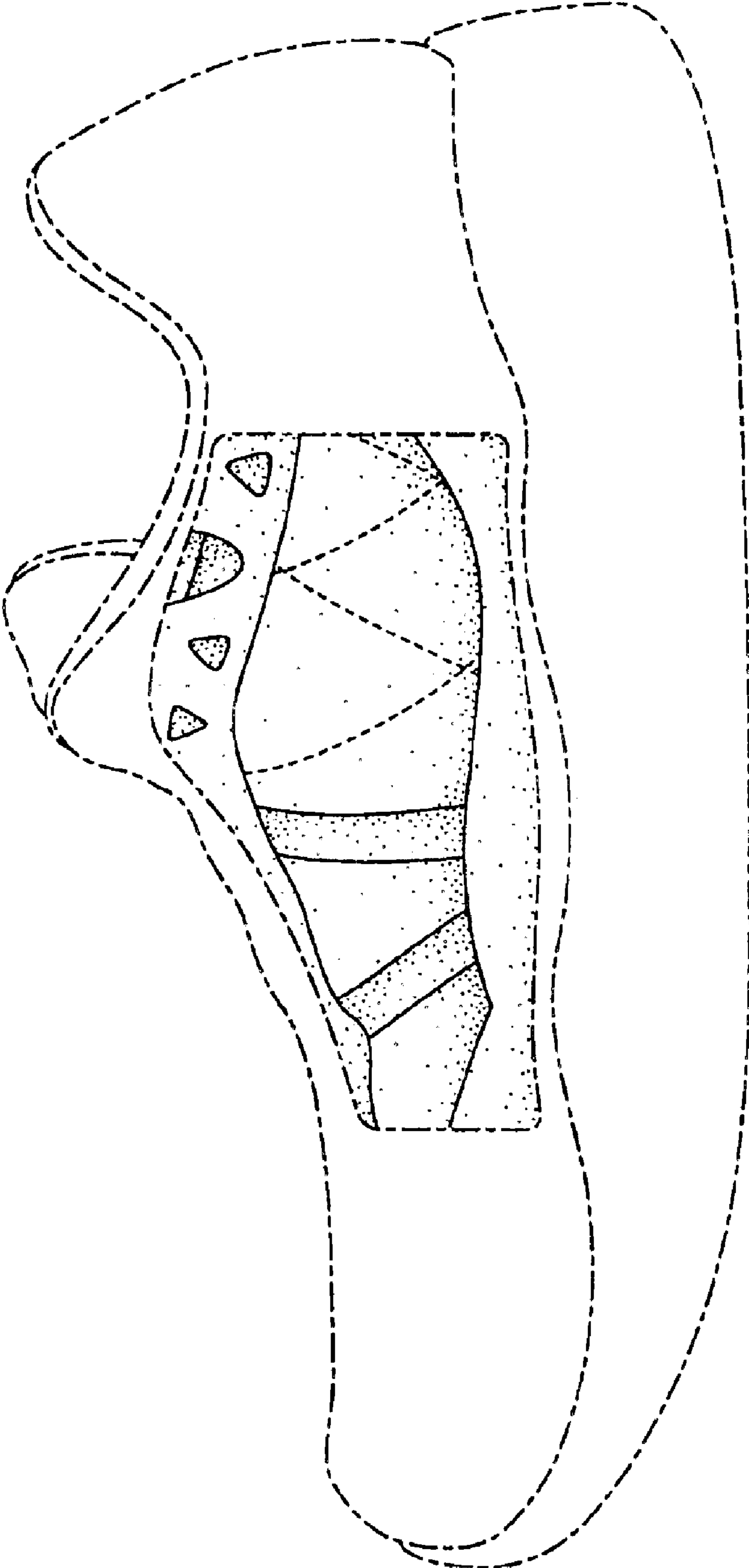

FIG. 2

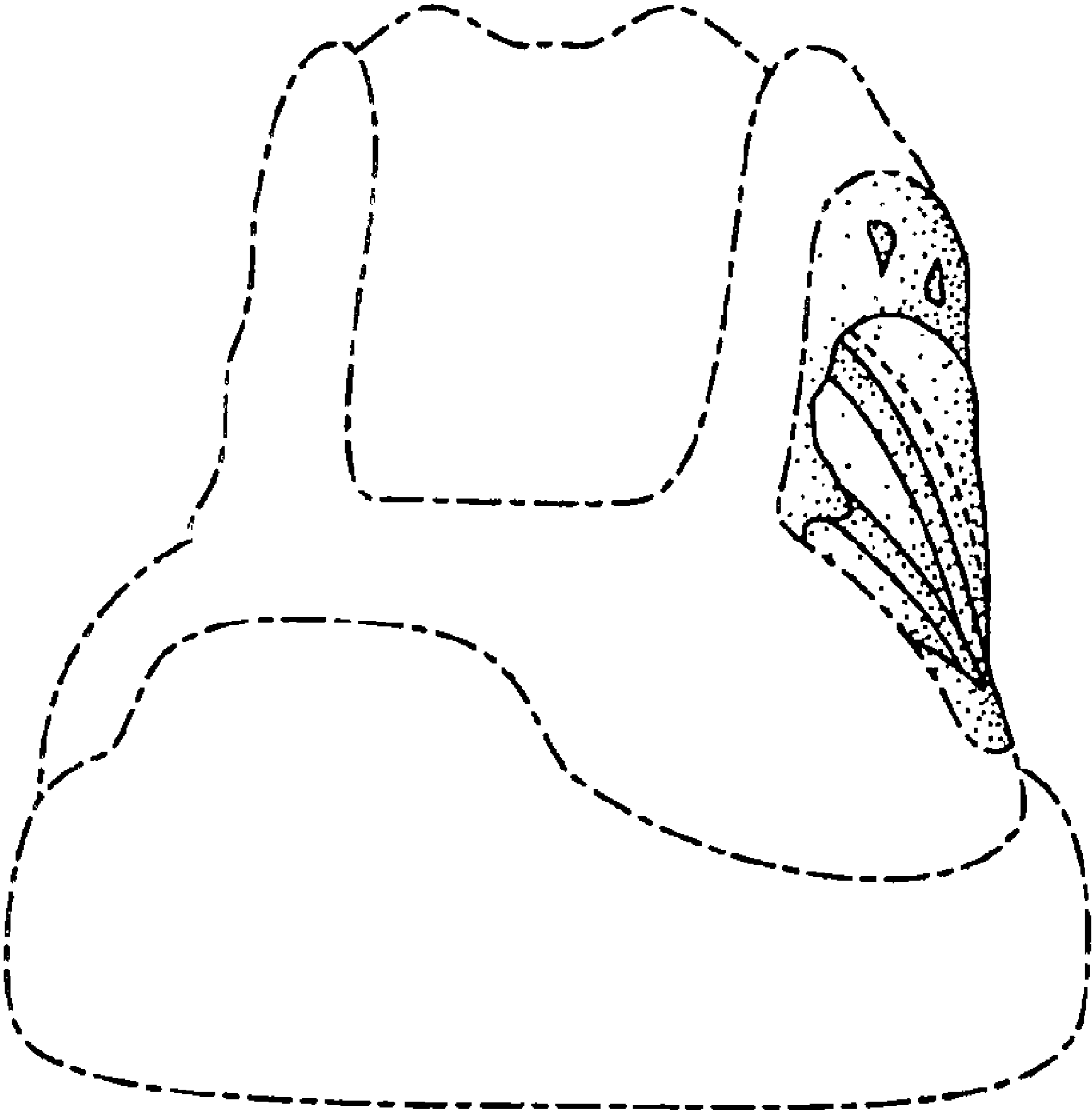

FIG. 3

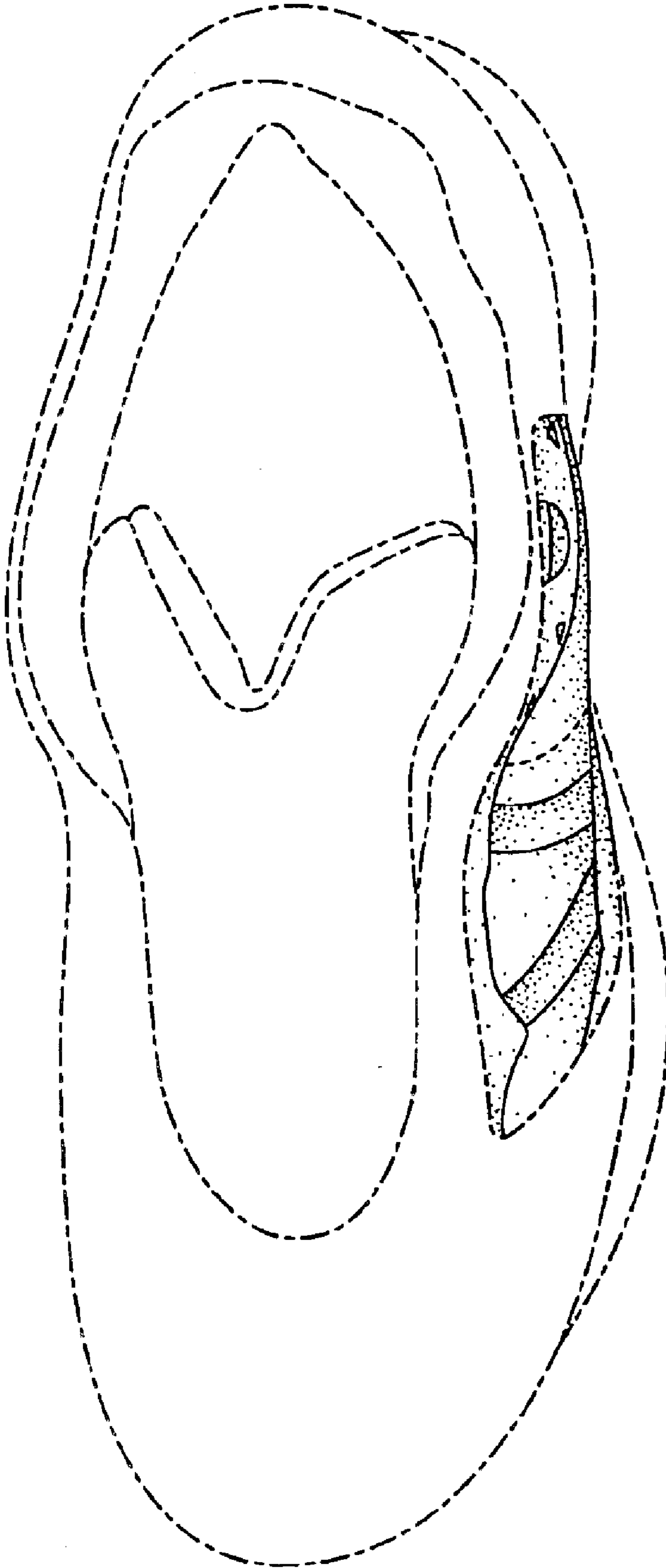

FIG. 4