

US00D504946S

(12) **United States Design Patent**
Silverwood

(10) **Patent No.:** **US D504,946 S**

(45) **Date of Patent:** **** May 10, 2005**

(54) **PROTECTIVE COVER FOR SECOND STAGE
REGULATOR OF SCUBA GEAR**

(76) **Inventor:** **Dylan D. Silverwood**, Woldsview
Cottage Gransmoor, Near Driffield, East
Yorkshire (GB), YO25-8HZ

(**) **Term:** **14 Years**

(21) **Appl. No.:** **29/185,378**

(22) **Filed:** **Jun. 27, 2003**

(51) **LOC (7) Cl.** **29-02**

(52) **U.S. Cl.** **D24/110.5**

(58) **Field of Search** D24/110.5, 129;
D10/94; 220/724, 725; 137/382, 337; 128/202.13,
20.29, 201.28

(56) **References Cited**

U.S. PATENT DOCUMENTS

3,185,336 A	5/1965	Goss	
D245,121 S	7/1977	Christianson	
4,103,806 A	8/1978	White	
4,460,089 A *	7/1984	Abbott	128/202.13
D283,203 S *	4/1986	Gorman	D10/94
4,996,982 A	3/1991	Williamson	
5,048,519 A	9/1991	Kasama et al.	
5,152,313 A	10/1992	Chapman, Jr.	
5,253,760 A	10/1993	Miller	
D358,640 S *	5/1995	Dreyfus	D24/110.5

D358,881 S * 5/1995 Krupansky D24/110.5

* cited by examiner

Primary Examiner—Ian Simmons

(74) *Attorney, Agent, or Firm*—Donald R. Schoonover

(57) **CLAIM**

I claim the ornamental design for a protective cover for second stage regulator of scuba gear, as shown and described.

DESCRIPTION

FIG. 1 is a perspective view of a protective cover for second stage regulator of scuba gear showing my new design in an opened configuration;

FIG. 2 is a side elevational view showing my new design in a closed configuration, the elevational view of the opposing side being a mirror image thereof;

FIG. 3 is a front elevational view showing my new design in a closed configuration;

FIG. 4 is a rear elevational view showing my new design in a closed configuration;

FIG. 5 is a top plan view thereof;

FIG. 6 is a bottom plan view thereof; and,

FIG. 7 is a reduced perspective view showing the protective cover for second stage regulator of scuba gear in an opened configuration; the broken lines depict environmental structure for illustrative purposes only and form no part of the claimed design.

1 Claim, 3 Drawing Sheets

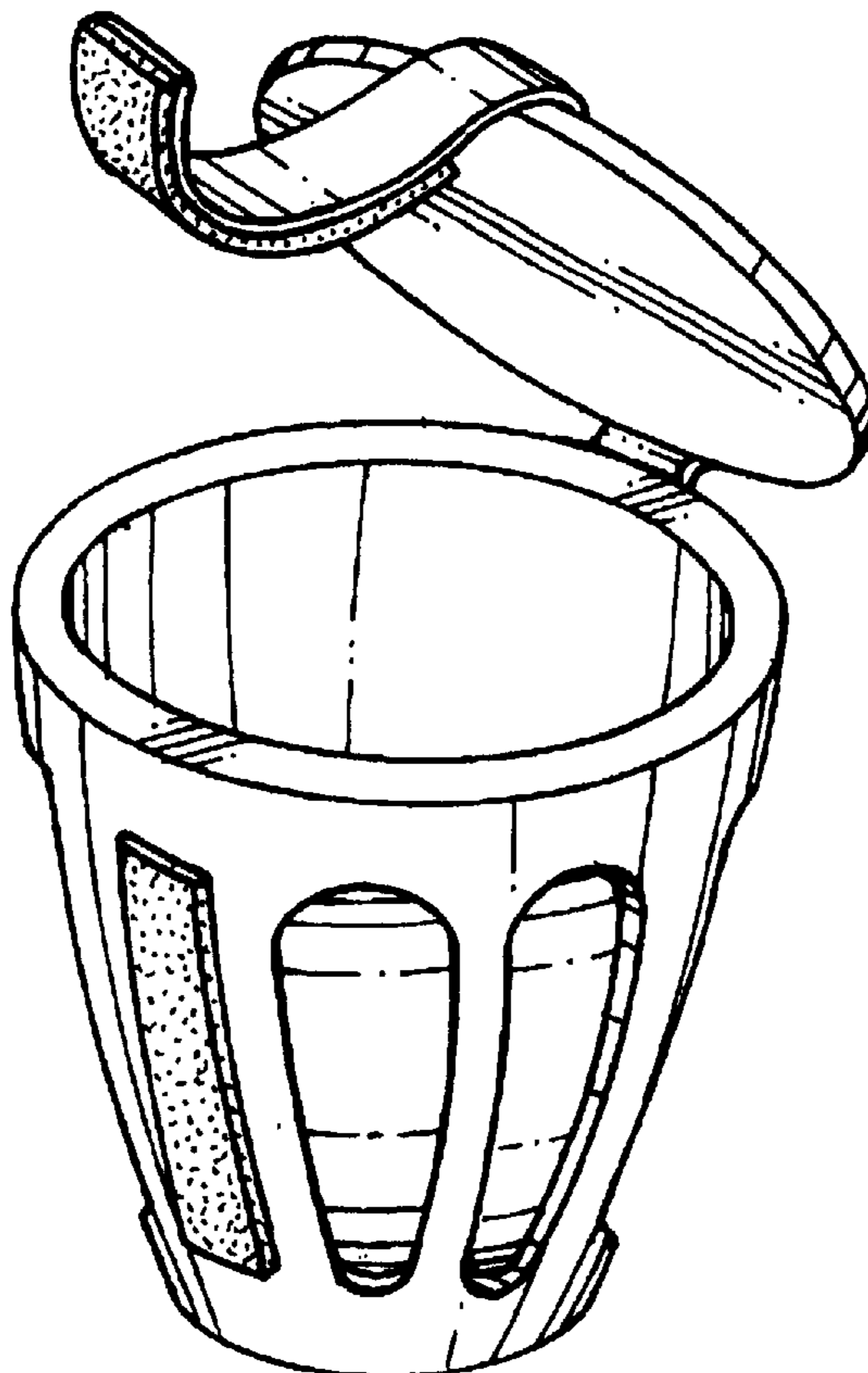

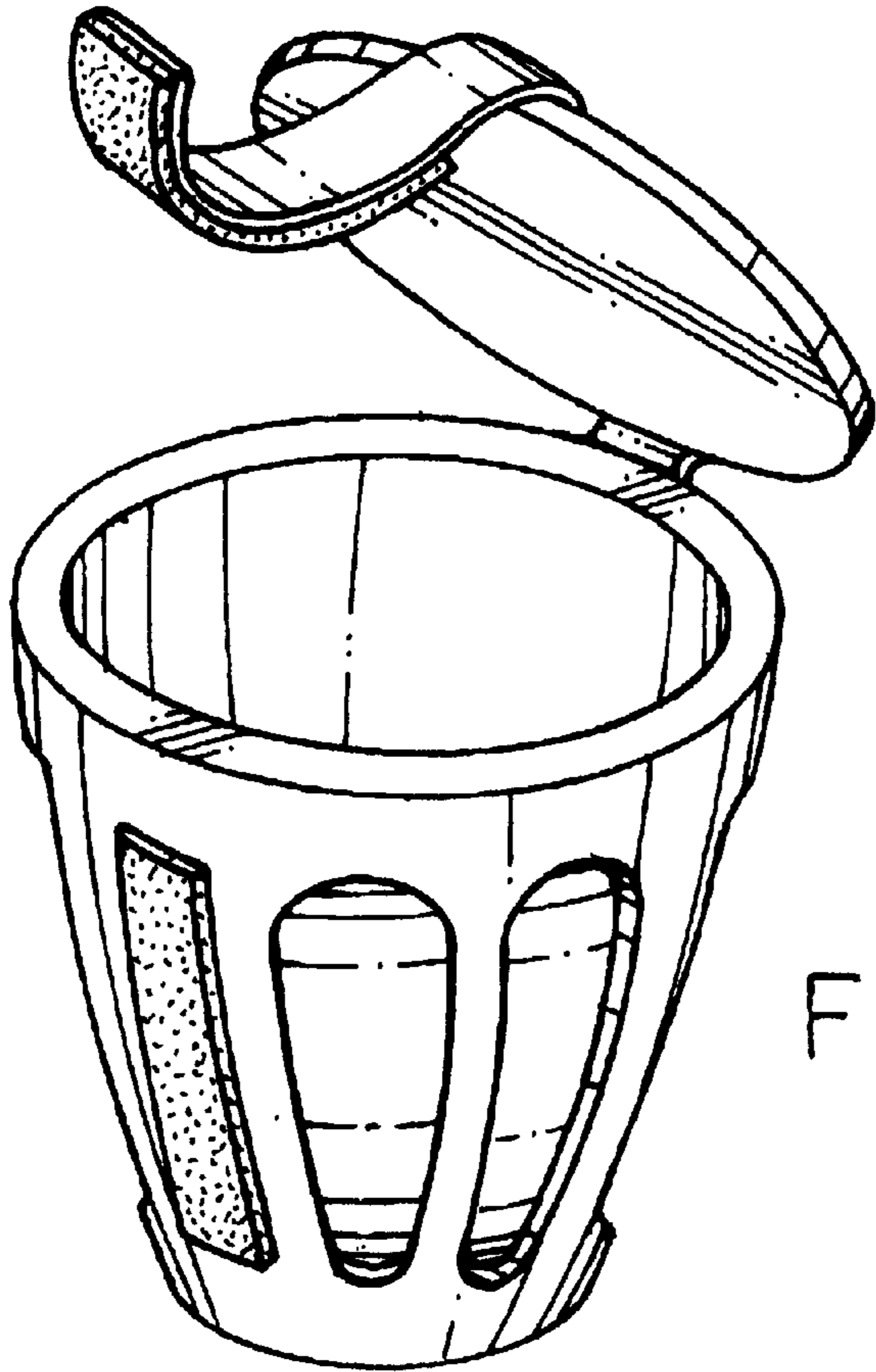

FIG. 1.

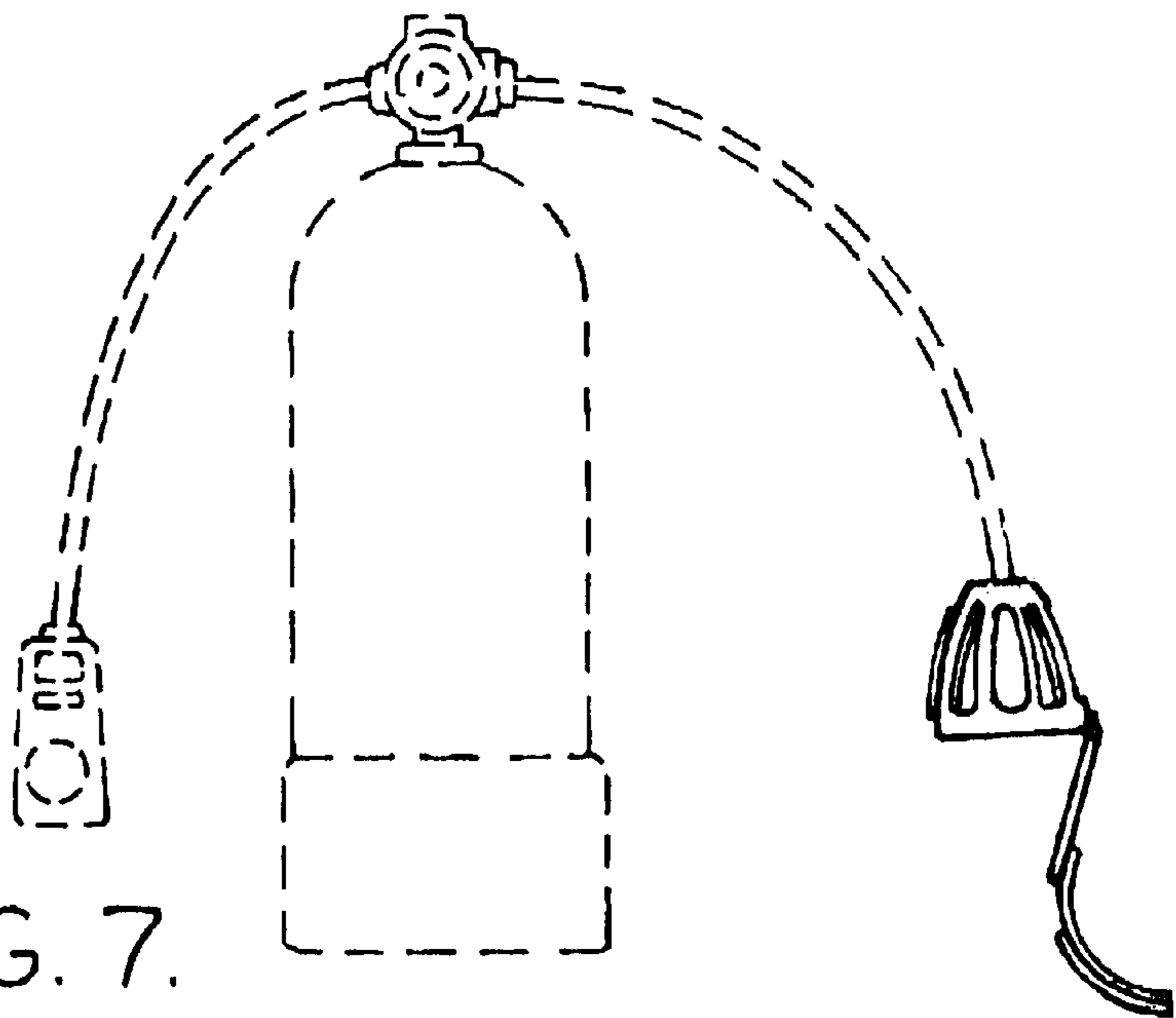

FIG. 7.

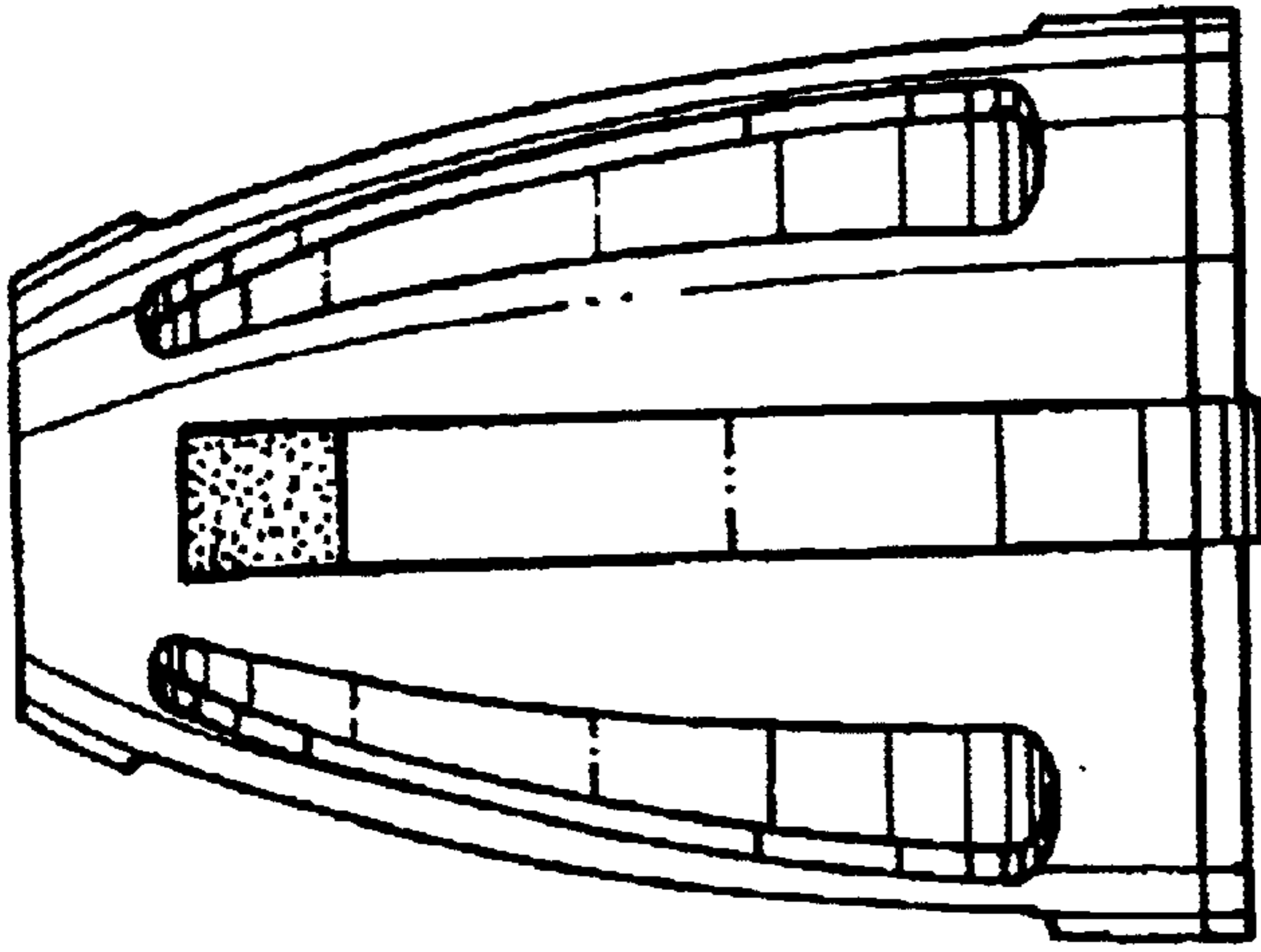

FIG. 3.

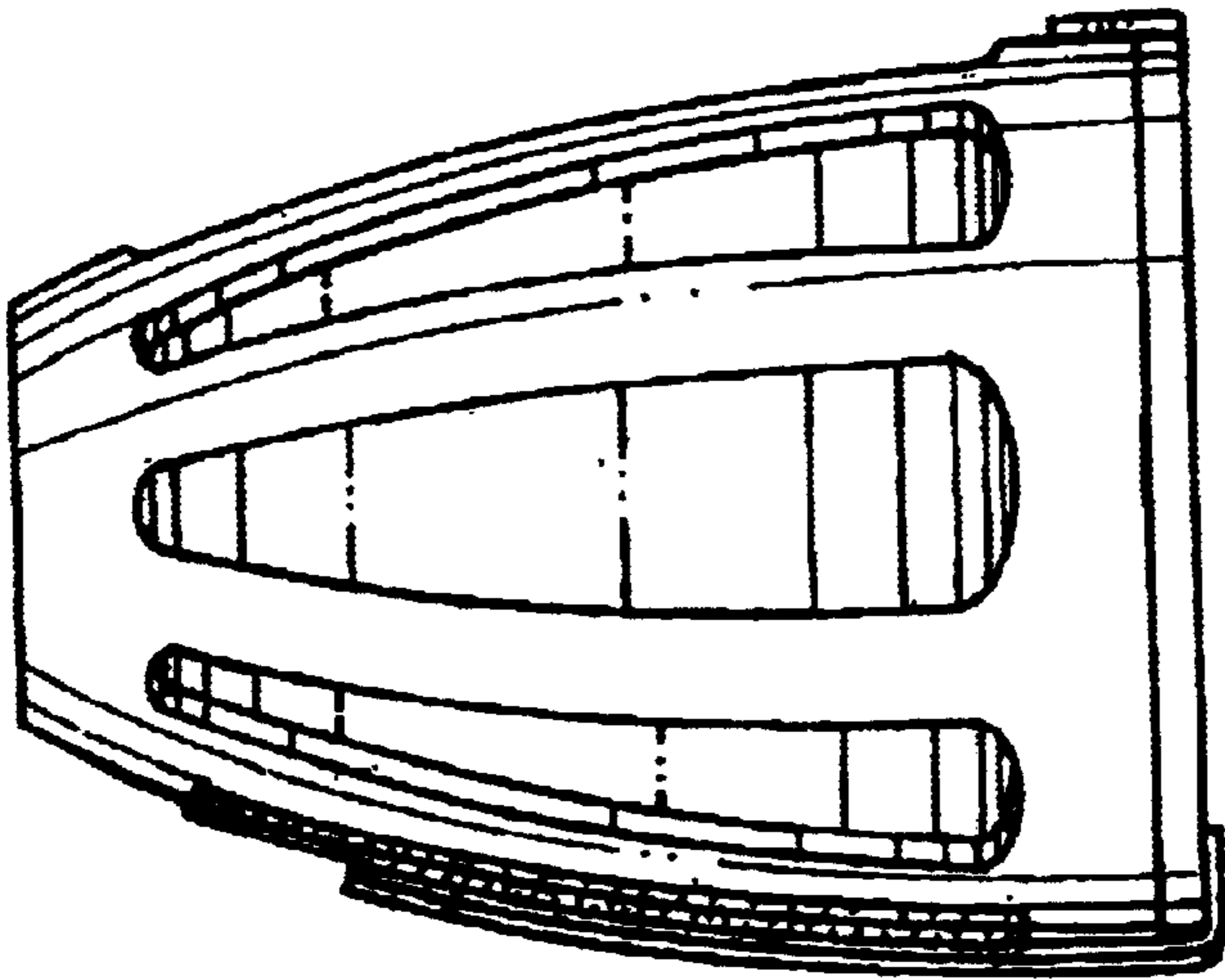

FIG. 2.

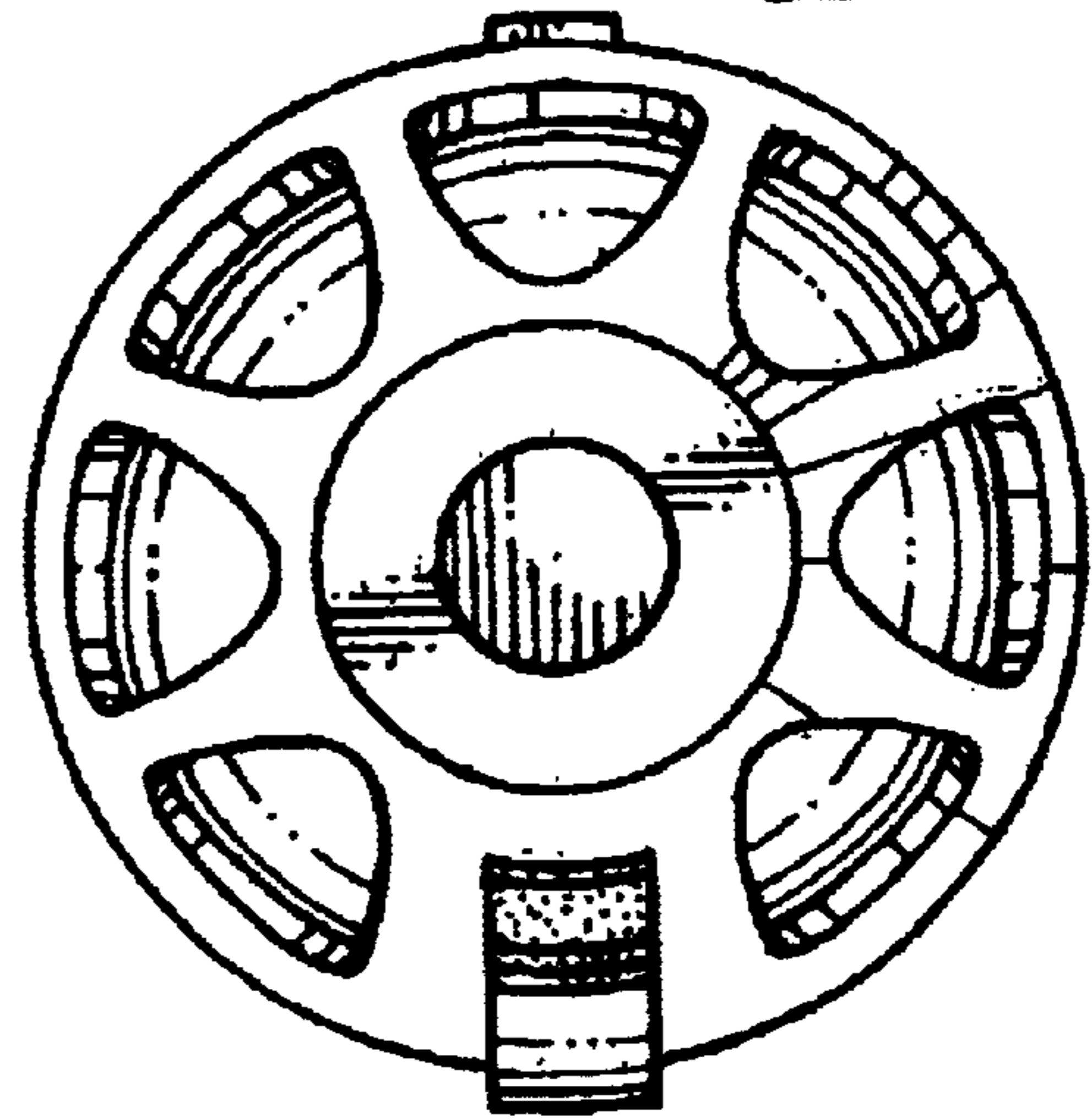

FIG. 5.

FIG.4.

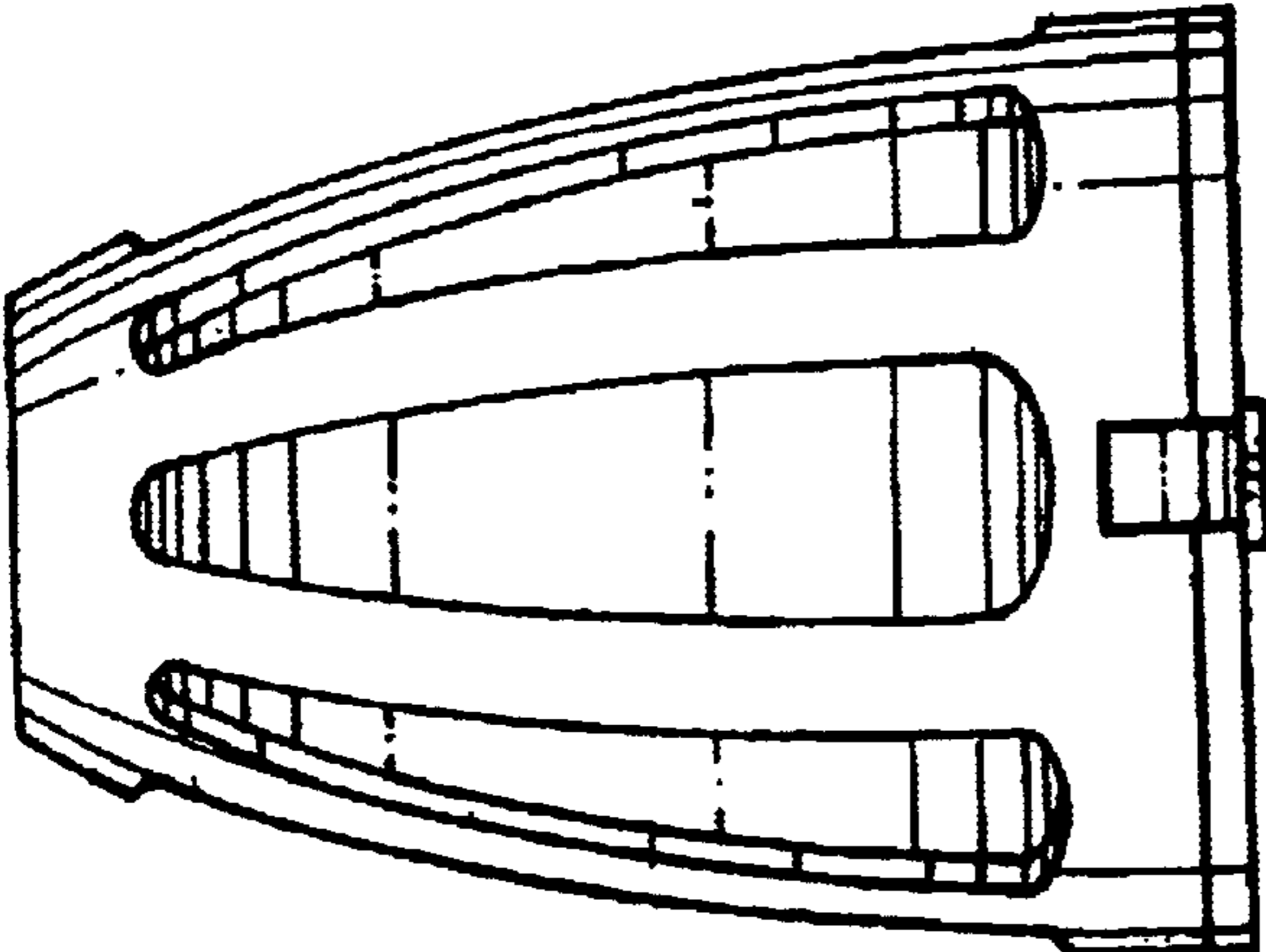

FIG.6.

