

US00D504759S

(12) **United States Design Patent**
Covatch

(10) **Patent No.:** **US D504,759 S**

(45) **Date of Patent:** **** May 10, 2005**

(54) **OUTSOLE FOR A SHOE**

(75) **Inventor:** **Charles E. Covatch**, Martinsburg, PA (US)

(73) **Assignee:** **H.H. Brown Shoe Company, Inc.**, Greenwich, CT (US)

(**) **Term:** **14 Years**

(21) **Appl. No.:** **29/207,899**

(22) **Filed:** **Jun. 17, 2004**

(51) **LOC (7) Cl.** **02-04**

(52) **U.S. Cl.** **D2/959; D2/951; D2/953; D2/954; D2/955; D2/960**

(58) **Field of Search** D2/947, 949, 951, D2/953-960; 36/3 B, 22 R, 24.5, 25 R, 32 A, 32 R, 103, 104, 117.3, 117.4

(56) **References Cited**

U.S. PATENT DOCUMENTS

- D51,644 S * 1/1918 Johnson D2/959
- D51,645 S * 1/1918 Johnson D2/954
- D51,646 S * 1/1918 Johnson D2/954
- D68,541 S * 10/1925 Packard D2/967
- 1,825,692 A * 10/1931 Hayden 40/636
- D90,057 S * 5/1933 Van Cleef D2/949
- D117,831 S * 11/1939 Johnson D2/959
- 2,258,734 A * 10/1941 Brady 36/59 R
- D162,830 S * 4/1951 Hoffenberg D2/960

- 2,611,194 A * 9/1952 De Nitzio 36/59 C
- 4,494,320 A * 1/1985 Davis 36/25 R
- D390,351 S * 2/1998 Nevens et al. D2/960
- D470,296 S * 2/2003 Masullo D2/952
- D482,851 S * 12/2003 McClaskie D2/956

* cited by examiner

Primary Examiner—Celia A. Murphy

(74) *Attorney, Agent, or Firm*—St. Onge Steward Johnston & Reens LLC

(57) **CLAIM**

I claim the ornamental design for an outsole for a shoe, as shown and described.

DESCRIPTION

FIG. 1 is a bottom view of an outsole for a shoe showing my new design;
 FIG. 2 is a right side view thereof;
 FIG. 3 is a left side view thereof;
 FIG. 4 is a front view thereof; and
 FIG. 5 is a rear view thereof
 FIG. 6 is a perspective view of the detail of area 6 in FIG. 1; and,
 FIG. 7 is an enlarged fragmentary view showing the details of the heel.
 The broken lines showing a shoe upper in all of the views, except FIGS. 1 & 6, illustrate the portion of the design that forms no part of the claim.

1 Claim, 5 Drawing Sheets

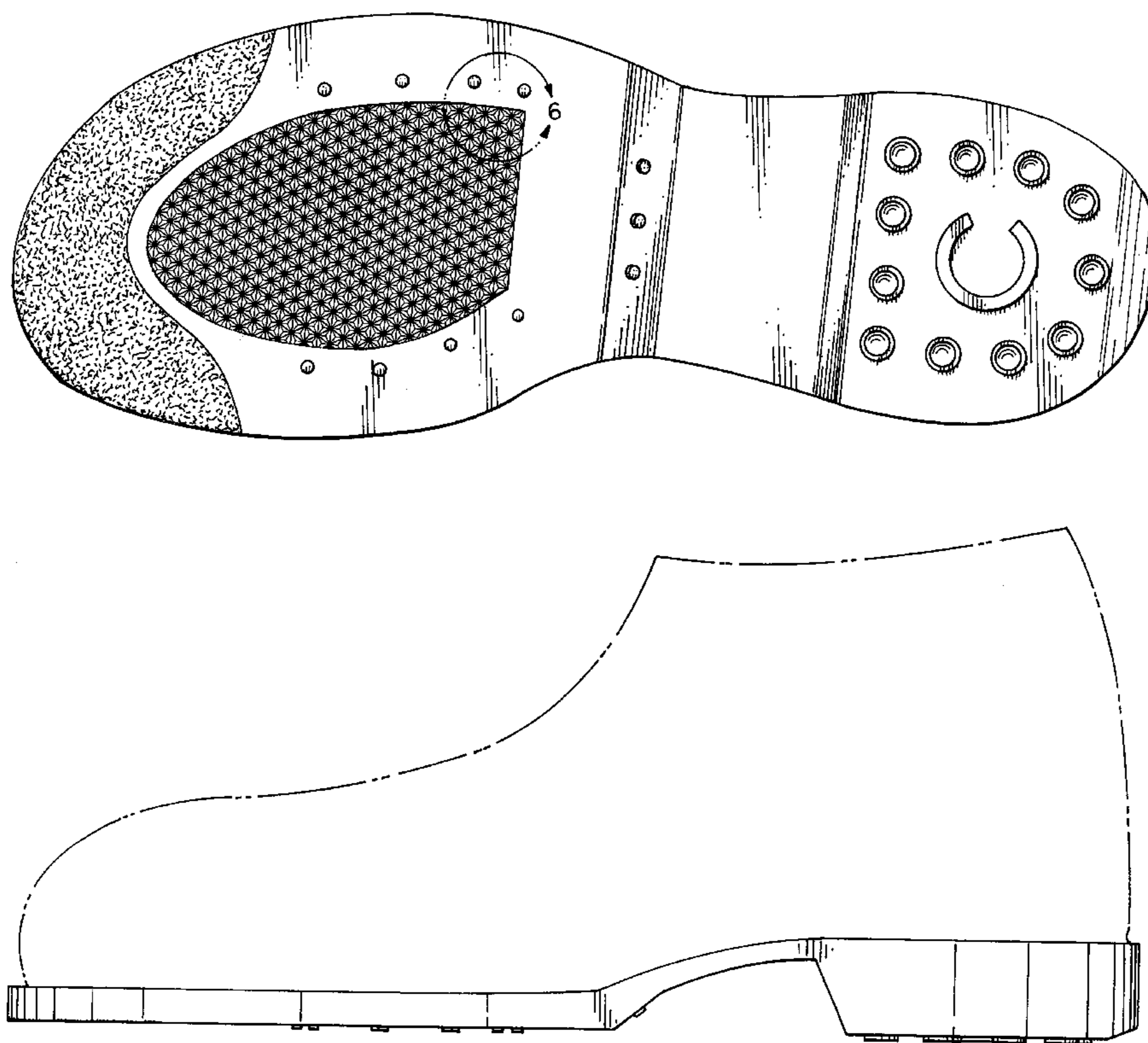

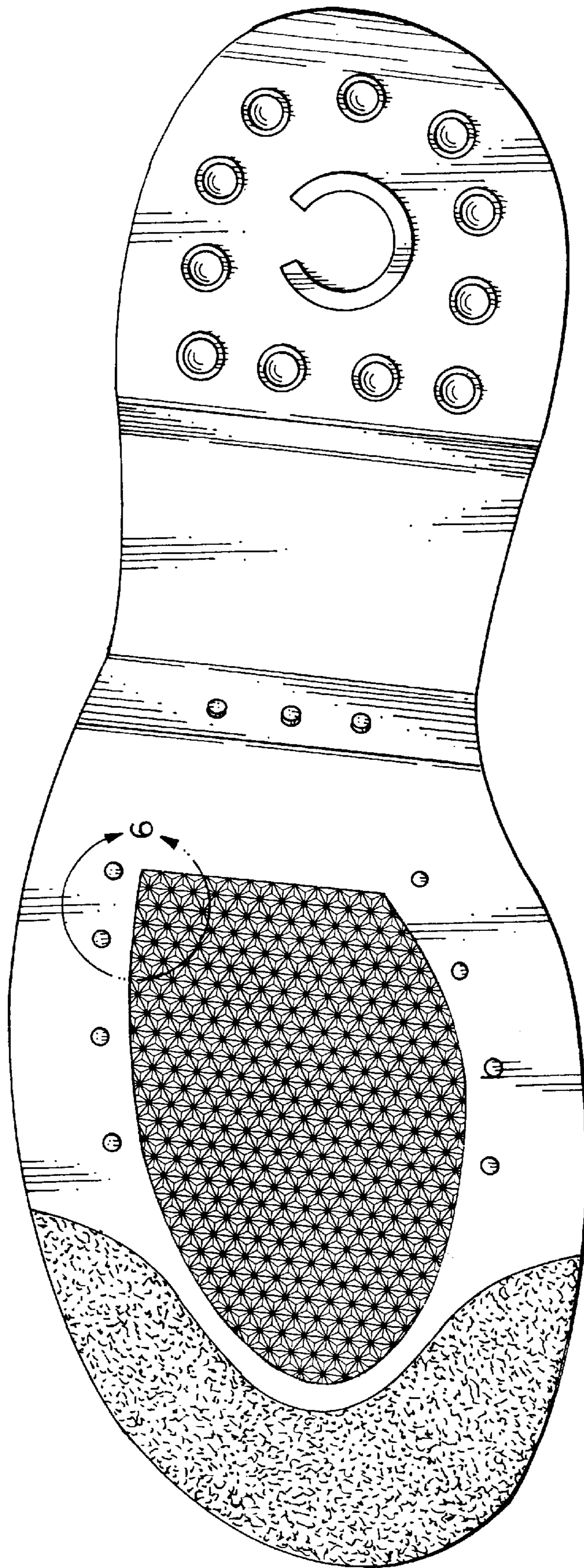

FIG. 1

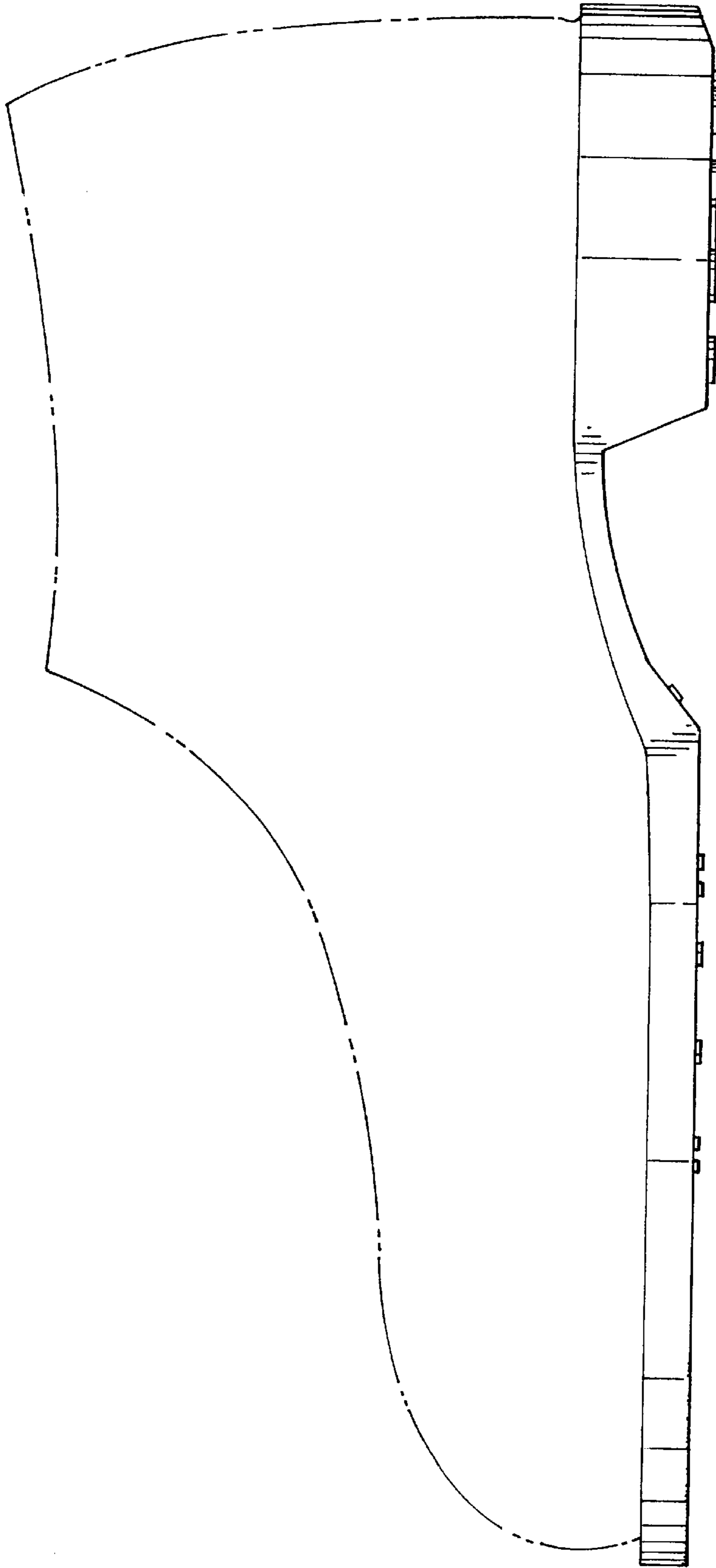

FIG. 2

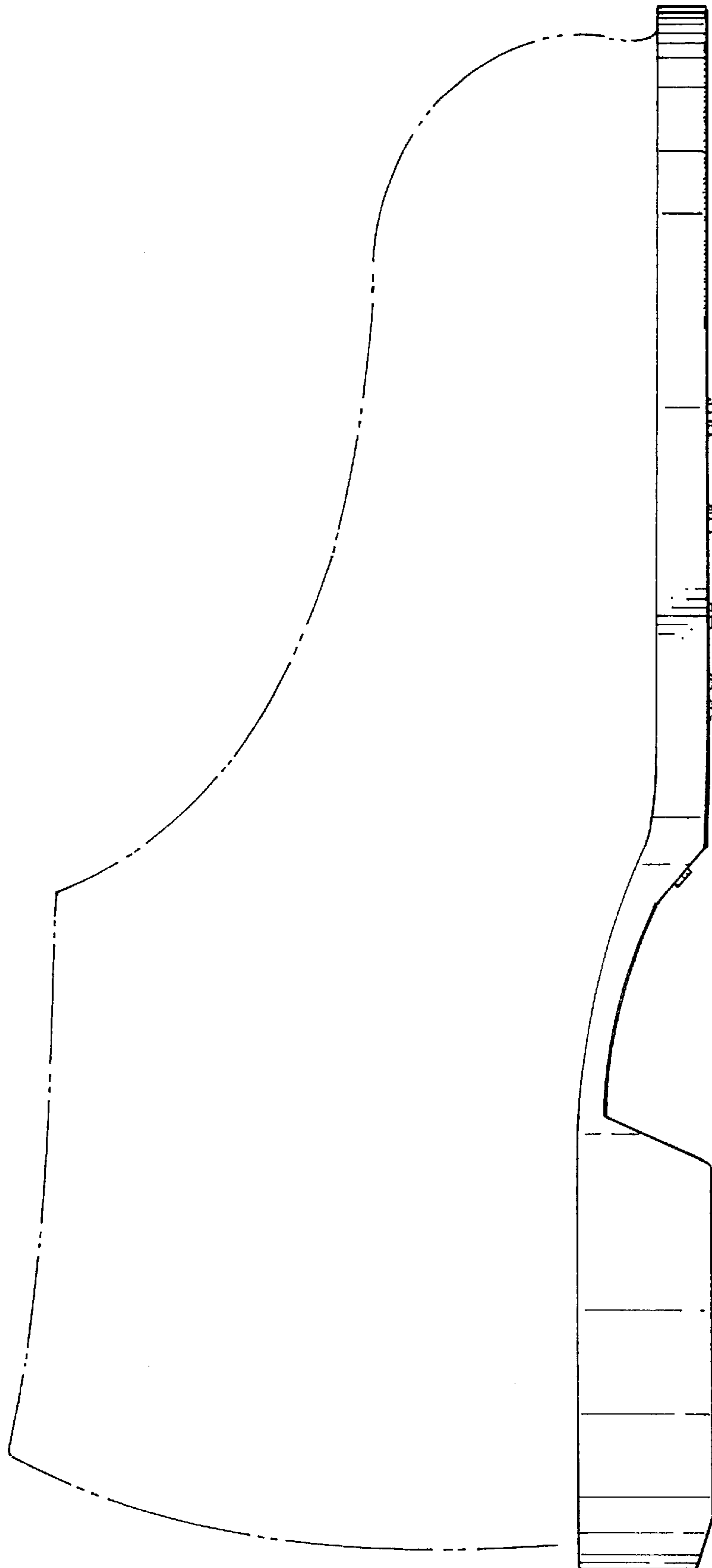

FIG. 3

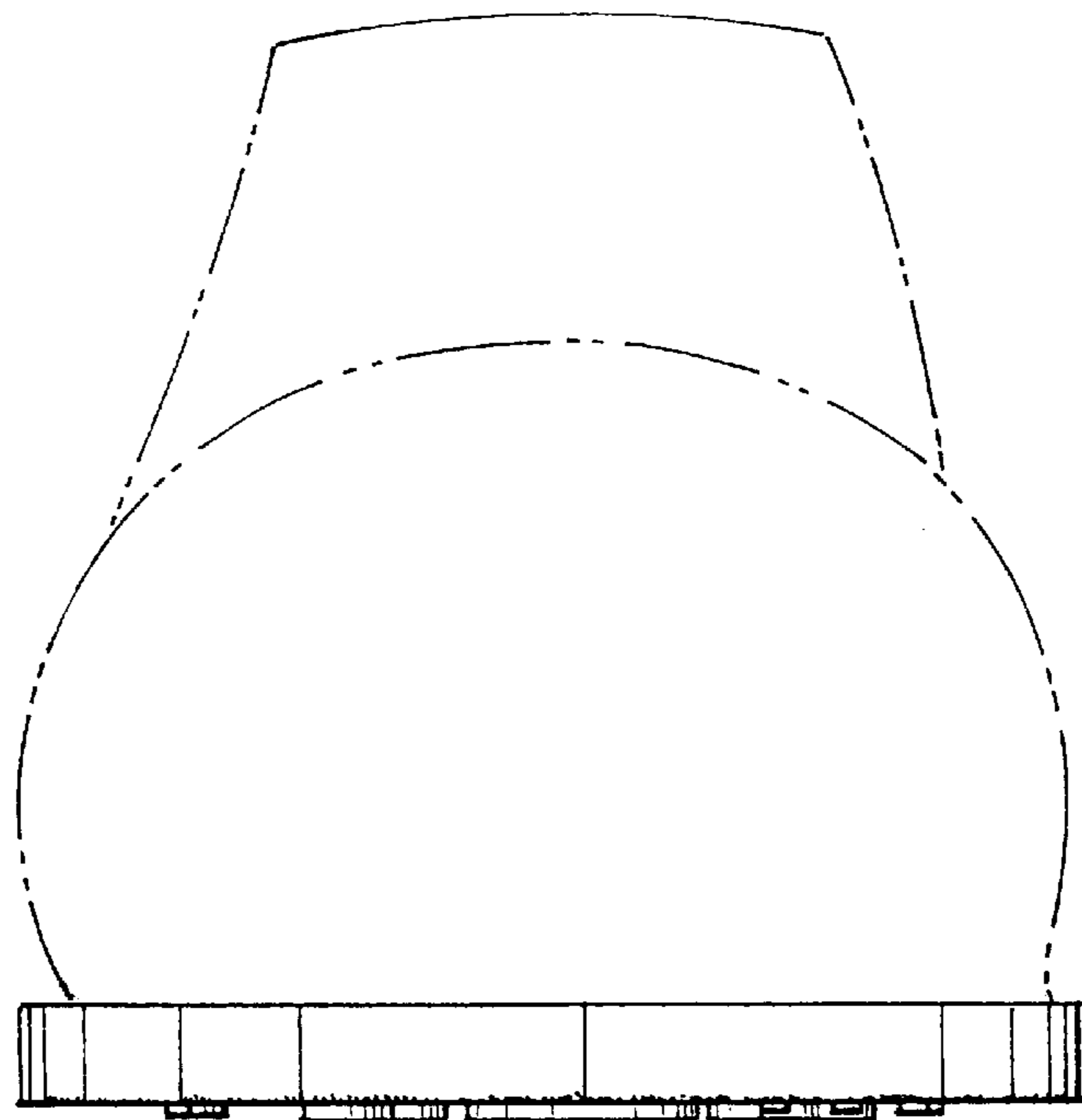

FIG. 4

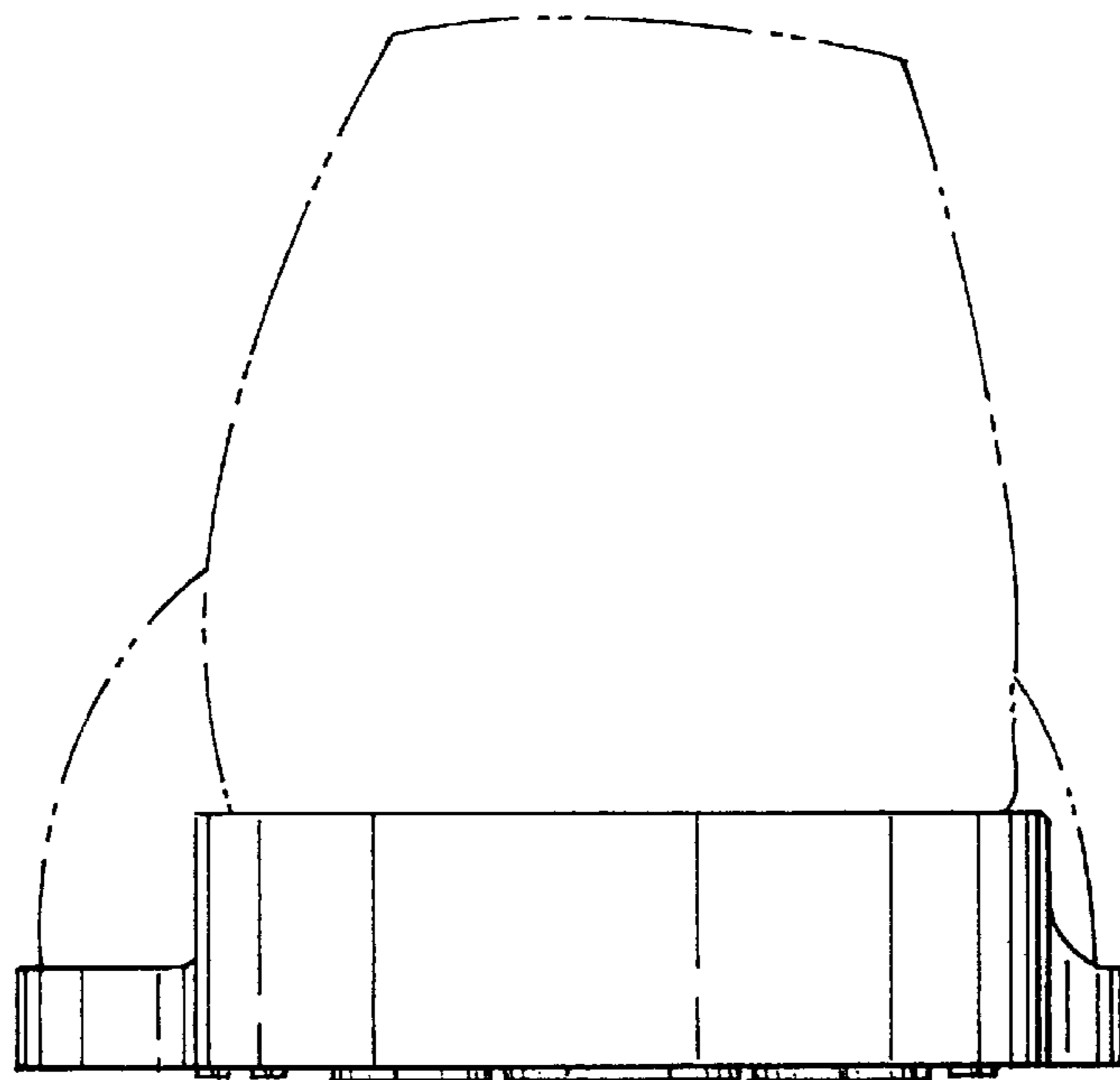

FIG. 5

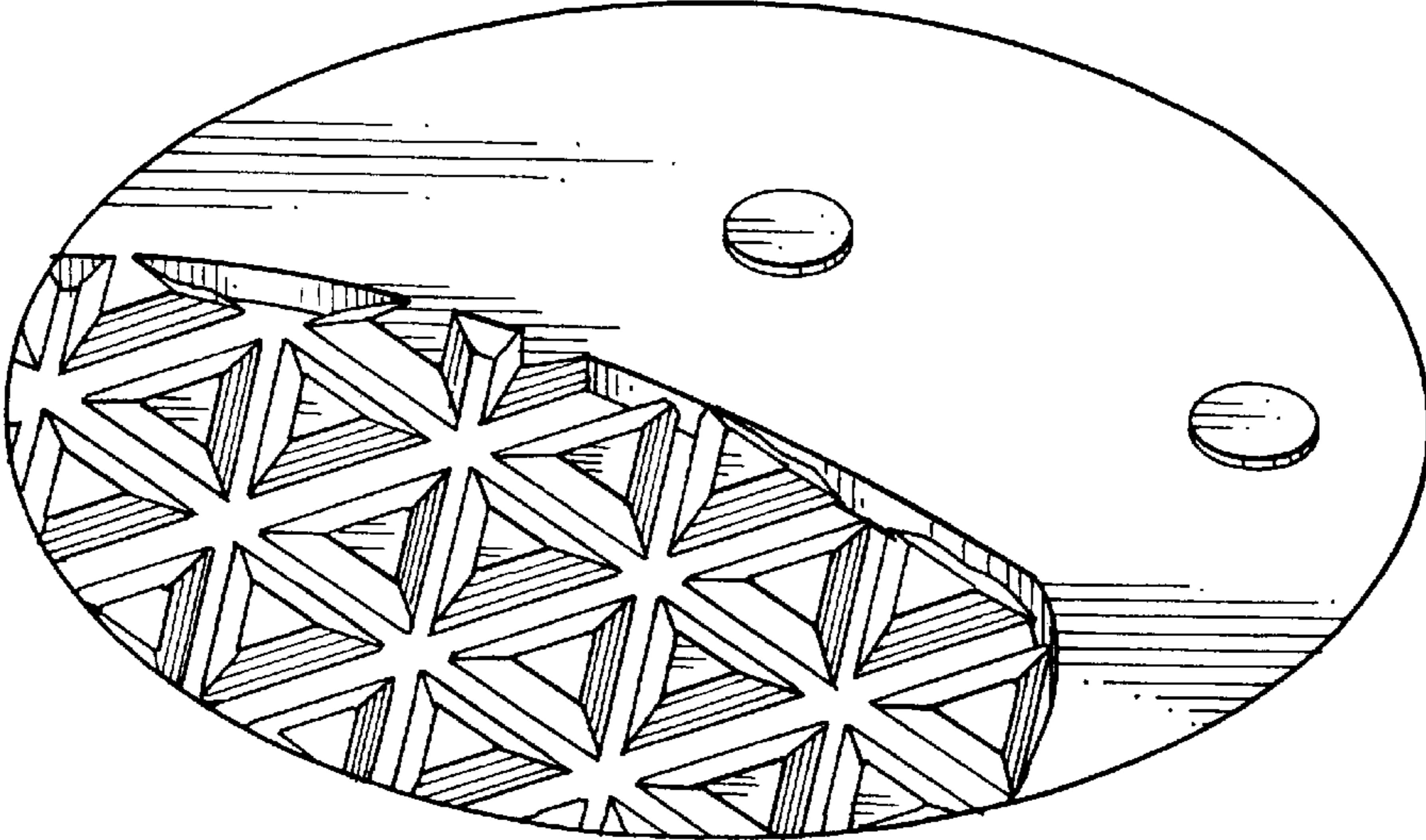

FIG. 6

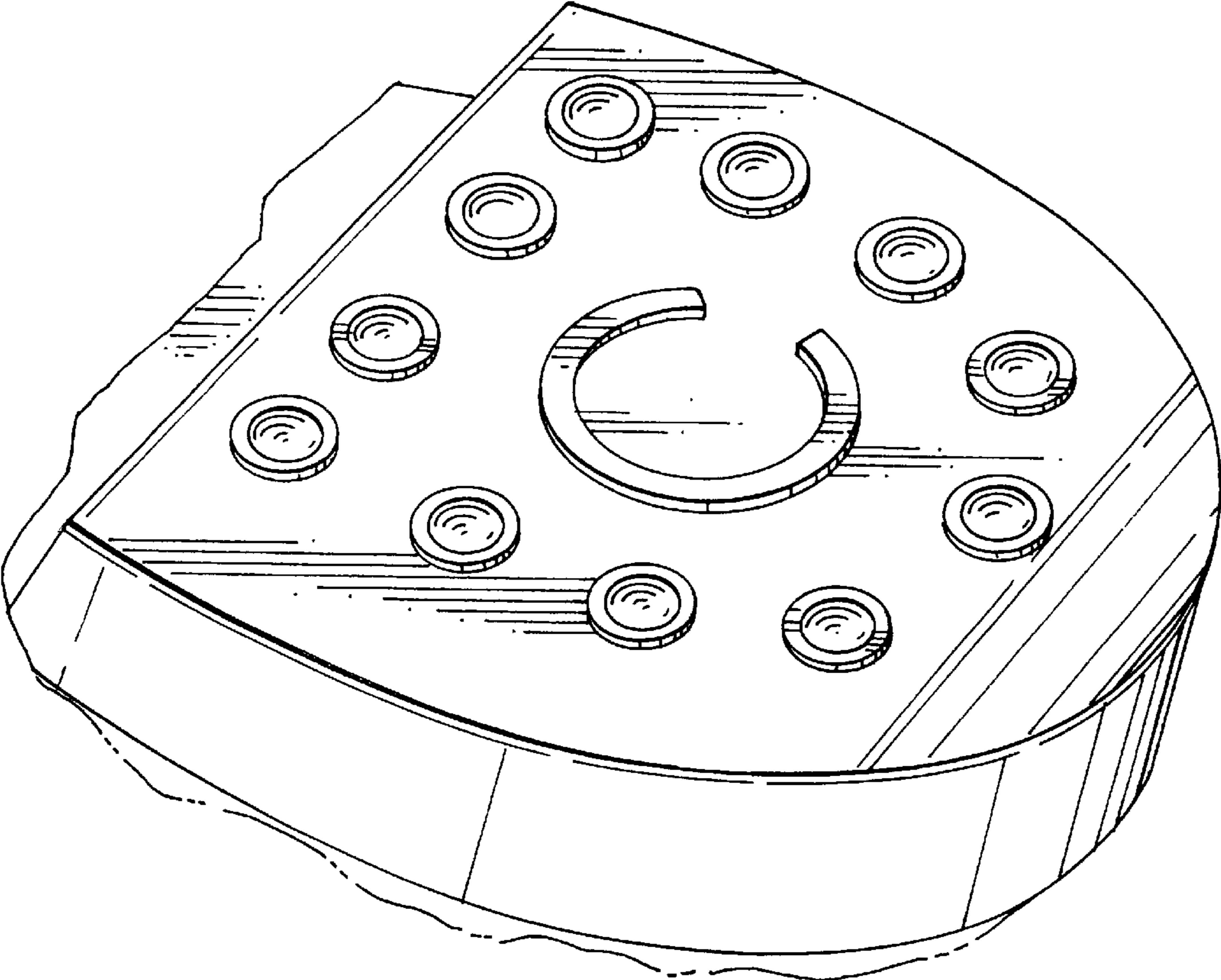

FIG. 7