

US00D504756S

(12) **United States Design Patent** (10) **Patent No.:** **US D504,756 S**
Adams et al. (45) **Date of Patent:** **** May 10, 2005**

(54) **FOOTWEAR OUTSOLE**
(75) Inventors: **Fiona Adams**, Santa Barbara, CA (US);
Christjane Burg, Santa Barbara, CA (US)
(73) Assignee: **Global Brand Marketing Inc.**, Santa Barbara, CA (US)
(**) Term: **14 Years**
(21) Appl. No.: **29/202,129**
(22) Filed: **Mar. 26, 2004**
(51) **LOC (7) Cl.** **02-04**
(52) **U.S. Cl.** **D2/952; D2/957**
(58) **Field of Search** D2/947-949, 951-960;
D5/4, 6, 8, 12, 16, 25, 32, 43, 56, 66; 36/3 B,
22 R, 25 R, 28, 32 A, 32 R, 59 R, 67,
67 B

D331,832 S 12/1992 Issler D2/320
D332,863 S * 2/1993 Lucas D2/957
D340,130 S * 10/1993 Blissett D2/959
D352,597 S 11/1994 Cohen D2/953
D395,341 S 6/1998 Greenberg D2/957
D400,698 S 11/1998 Koh D2/969
D412,236 S 7/1999 von Conta D2/946
D412,238 S 7/1999 Greenberg D2/957
D432,766 S * 10/2000 von Conta D2/957
D447,858 S 9/2001 Matis et al. D2/969
D453,989 S * 3/2002 Cagner D2/959
D456,597 S 5/2002 Adams D2/969
D459,061 S 6/2002 Lotti D2/952
D460,249 S * 7/2002 Yang D2/959
D468,079 S 1/2003 DeGrand et al. D2/951
D474,006 S 5/2003 Schroeder et al. D2/969
D474,584 S 5/2003 Matis D2/953
D475,516 S 6/2003 Laberge D2/972
D478,410 S * 8/2003 White D2/951

(Continued)

Primary Examiner—Celia A. Murphy
(74) *Attorney, Agent, or Firm*—Jeffer, Mangels, Butler & Marmaro LLP

(56) **References Cited**

U.S. PATENT DOCUMENTS

D18,340 S * 5/1888 Meyer D5/43
D71,338 S * 10/1926 Oakley
D90,057 S * 5/1933 Van Cleef
D131,096 S * 1/1942 Ferrettie et al. D2/954
D200,091 S 1/1965 Meredith D7/5
D203,741 S 2/1966 Wakeland D7/5
D227,519 S 7/1973 Meadows D2/309
D227,822 S 7/1973 Askew D2/309
D228,267 S 9/1973 Powers D2/309
D253,797 S 1/1980 Wechsler D2/321
D280,950 S 10/1985 Austin et al. D2/320
D281,032 S 10/1985 Austin D2/320
4,589,216 A * 5/1986 Fuscone 36/32 R
D290,783 S 7/1987 Selbiger et al. D2/314
D292,142 S * 10/1987 Tonkel et al. D2/957
D295,916 S 5/1988 Selbiger D2/314
D296,148 S 6/1988 Selbiger D2/314
D307,510 S * 5/1990 Issler D2/957
4,937,954 A * 7/1990 Clement 36/127
D314,672 S * 2/1991 Legare D5/53
D319,724 S * 9/1991 Issler D2/957
D326,014 S * 5/1992 Issler D2/952

(57) **CLAIM**

The ornamental design for a footwear outsole, as shown and described.

DESCRIPTION

FIG. 1 is a perspective view of a footwear outsole showing our new design;
FIG. 2 is a top plan view thereof;
FIG. 3 is a bottom plan view thereof;
FIG. 4 is a front elevational view thereof;
FIG. 5 is a rear elevational view thereof;
FIG. 6 is a right side elevational view thereof; and,
FIG. 7 is a left side elevational view thereof.

The short broken lines shown directly on the outer surface of FIGS. 1-7 are understood to represent stitching. The longer segmented broken lines shown around the periphery of the inner surface of FIGS. 2, 4 and 5 represent the portion of the design that forms no part of the claim.

1 Claim, 4 Drawing Sheets

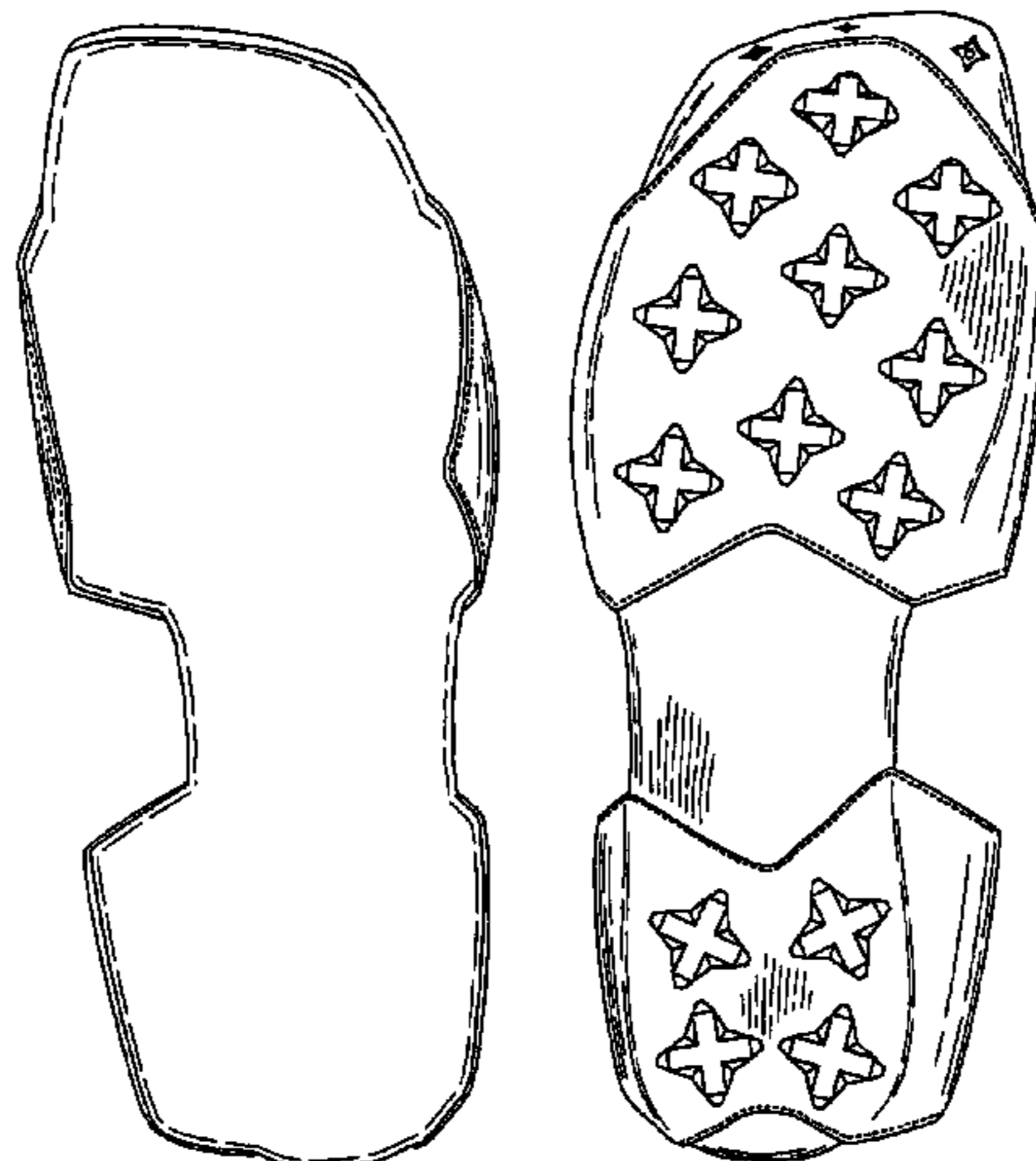

US D504,756 S

Page 2

U.S. PATENT DOCUMENTS

D479,035 S	*	9/2003	Adams et al.	D2/959	D482,859 S	12/2003	Laberge	D2/972
D480,202 S	*	10/2003	Schroeder et al.	D2/947	D483,554 S	12/2003	Burg et al.	D2/952
D480,541 S		10/2003	Galway	D2/955	D483,934 S	12/2003	Adams et al.	D2/959
D482,858 S		12/2003	Hillyer	D2/972	2004/0016146 A1	*	1/2004	Oman et al. 36/29

* cited by examiner

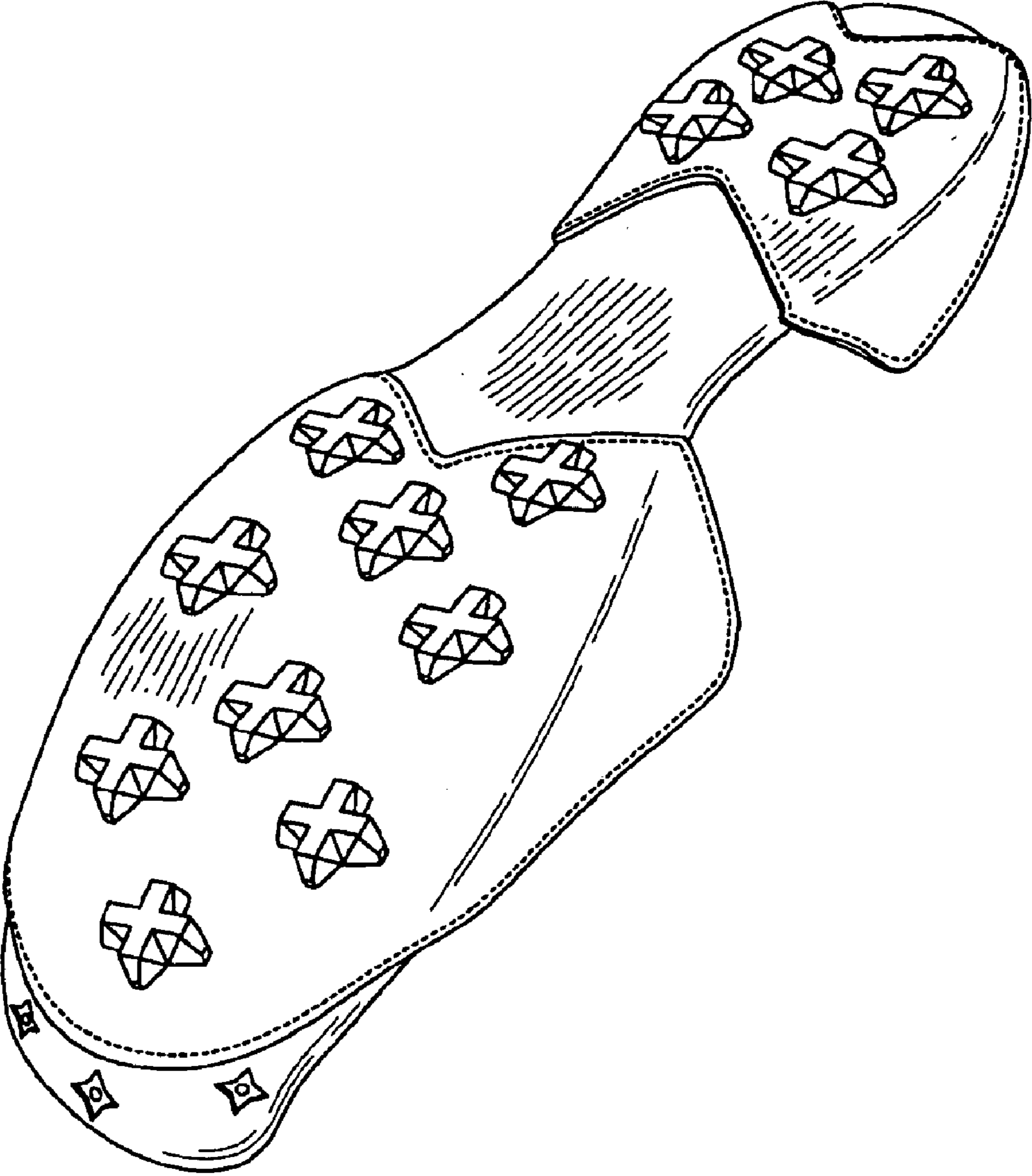

FIG. 1

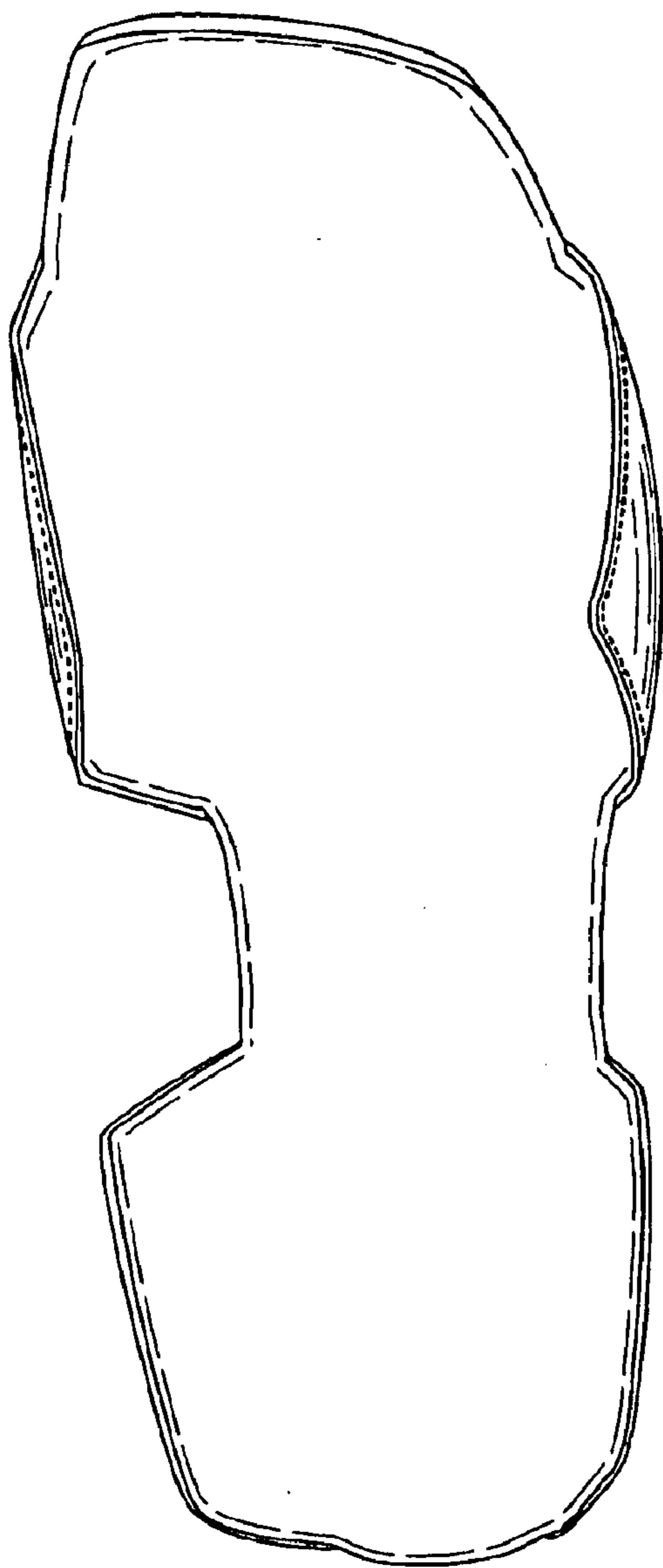

FIG. 2

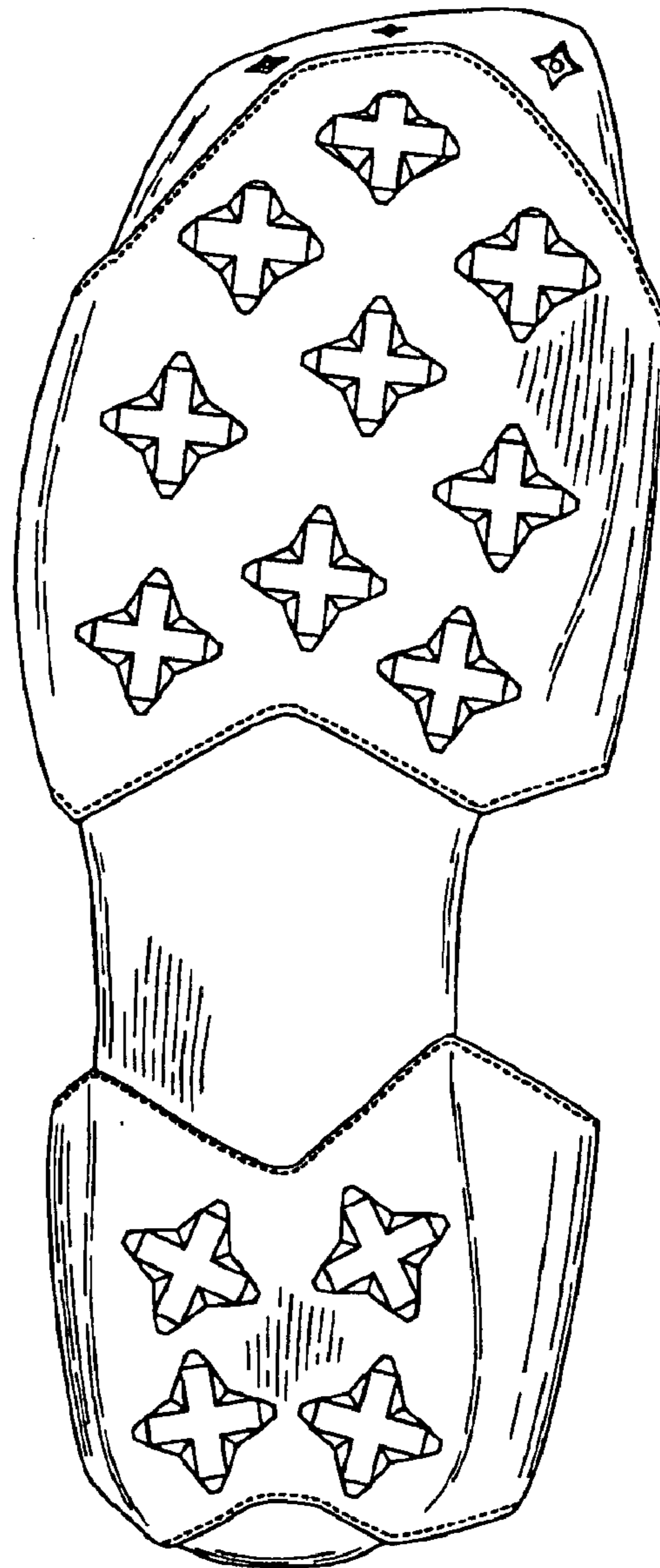

FIG. 3

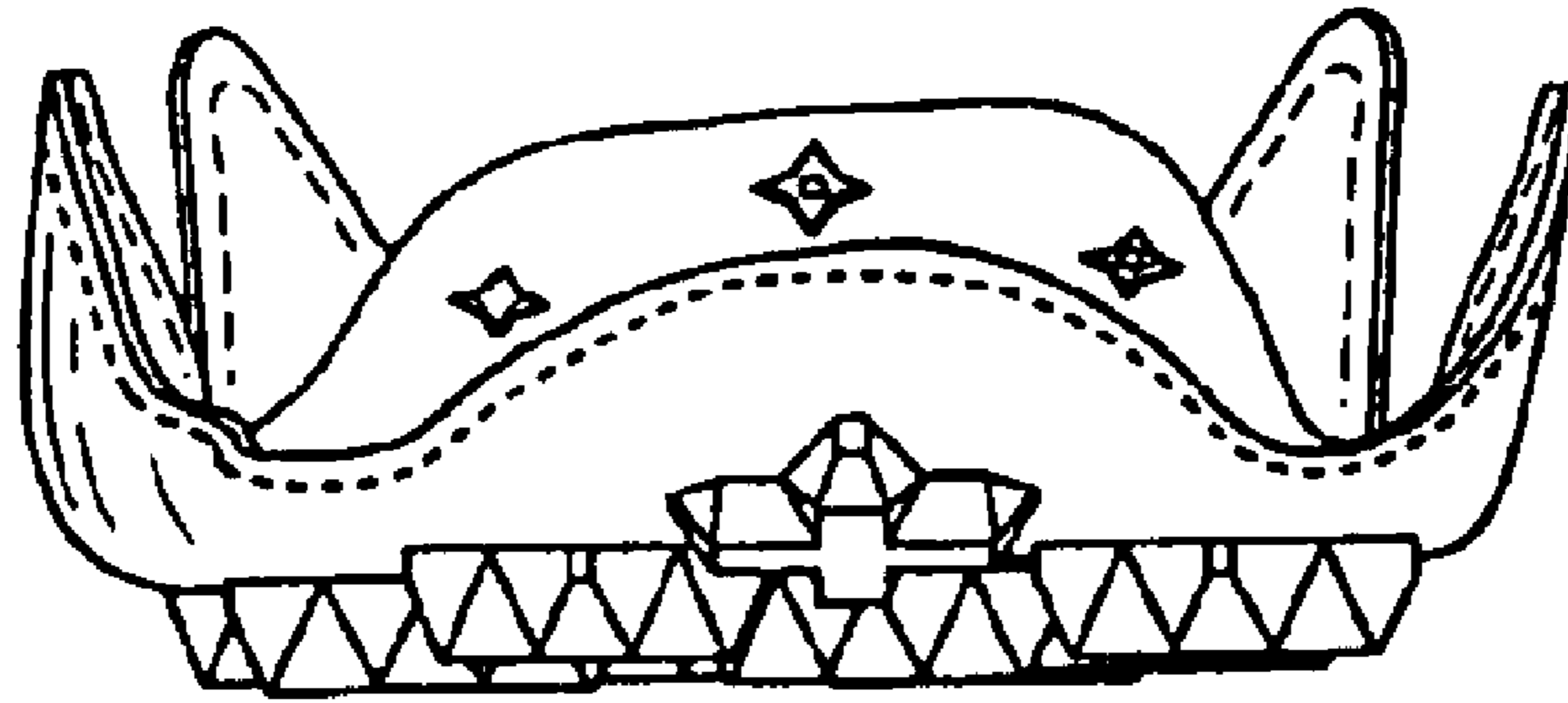

FIG. 4

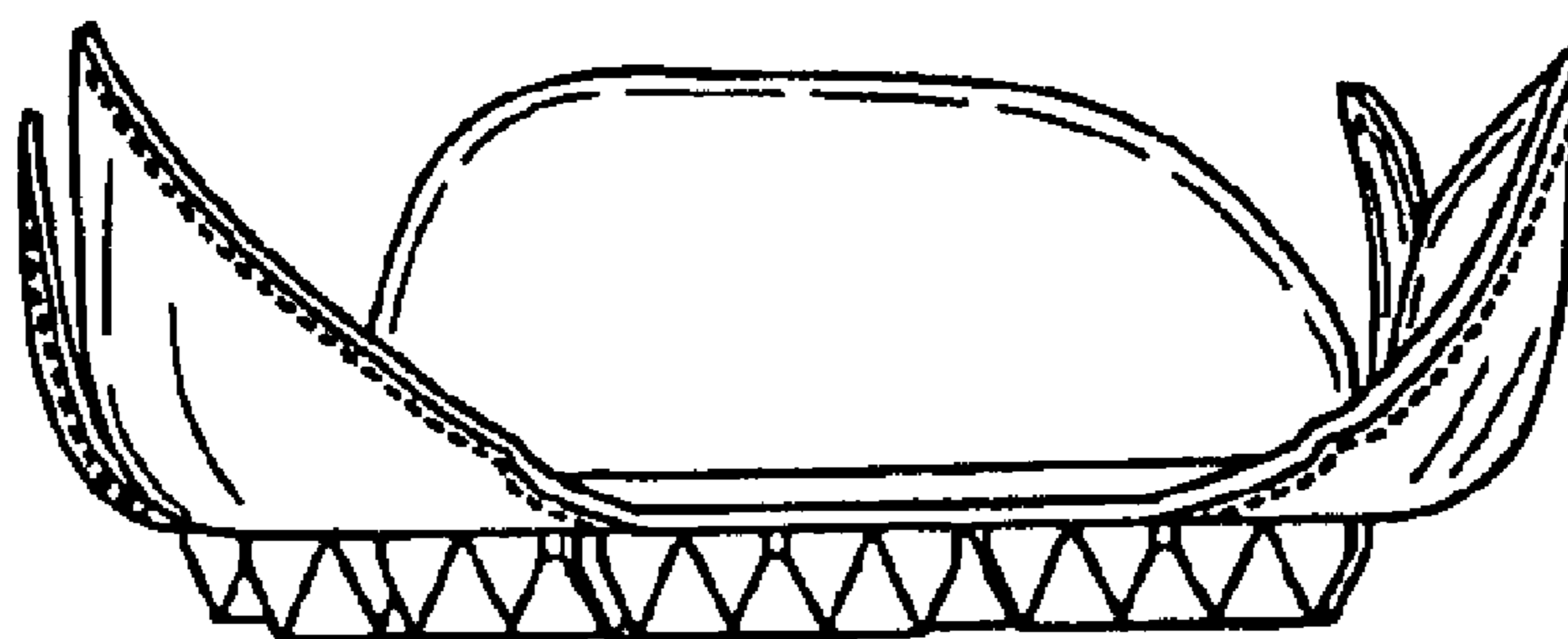

FIG. 5

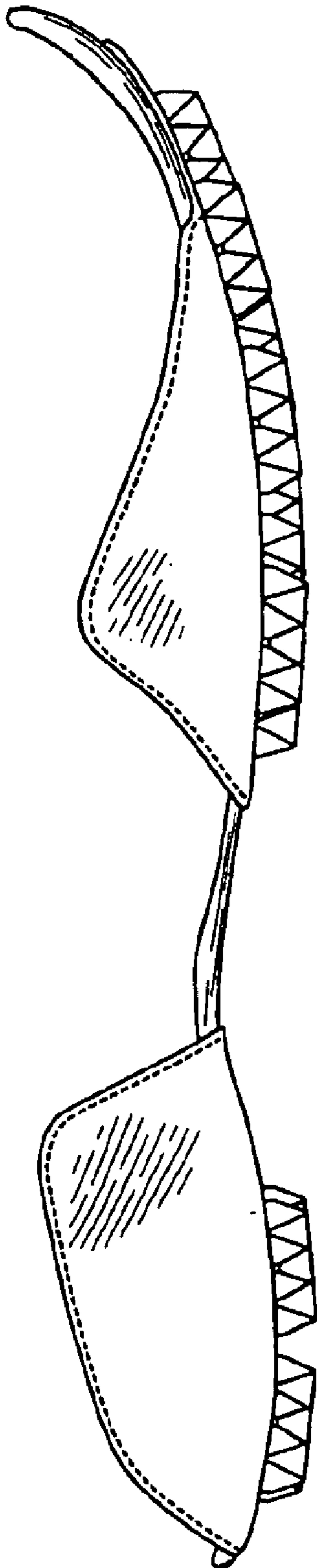

FIG. 6

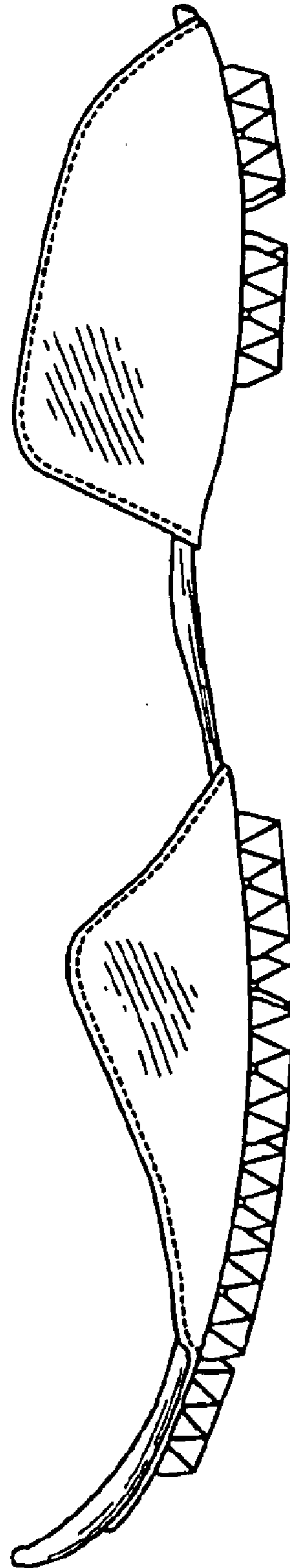

FIG. 7